ESDAY, MAY 6, 1913.

MUSICAL INSTRUMENTS.

REMOVAL SALE.

We have moved from our old stand to our new warerooms now open.

Quick disposal of pianos that have served as samples or that we have taken in exchange. Startling reductions.

UPRIGHT PIANOS.

1 Upright Piano ..... $ 75
1 Upright Piano 125
1 Upright Pianos 135
1 Emerson, in perfect recall 150
1 Sterling, walnut case 165
1 Weber, oak case 175
3 Yose & Sons, each ..... $185 to 195
1 Everett Upright, mahogany case 195
1 Julius Bauer, oak case 195
1 Harvard, almost new 195
1 Crown, mahogany case 195
1 Adam Schaaf, fine tone 195
1 Adam Schaaf, like new 195
1 Steinway, rosewood 195
1 A. B. Chase, mahogany case 195

PLAYER PIANOS.

88 note player piano ..... $ 395
$600 Standard make, 88 note player piano 395
$650 Standard make, 88 note, player piano 395
$700 Standard make, 88 note player piano 395

ADAM SCHAAF,
321 S. Wabash-av., bet. Jackson and Van Buren.

BENT'S BARGAINS IN USED PIANOS—
1 Decker & Son, oak ..... $ 125
1 Kimball, mahogany 125
1 Ayers & Pond, mahogany 125
1 Kimball, mahogany 125
1 Schubert, oak 125
1 Bush & Gerts, mahogany 125
1 J. & C. Fischer, mahogany 125
1 Crown, mahogany 125
1 Crown, walnut 125
1 Crown, rosewood 125
1 Crown, walnut 125
1 Chase Bros., walnut 125

USED PLAYER PIANOS.

1 Emerson-Angelus, mission oak, 88 note .... $ 495
1 Krell Auto-Grand, mahogany, 88 note 495
1 Knabe player piano, 88 note 495
1 Krell, Auto-Grand, art style, mission oak 495
Boudoir, 65 note 295

USED GRANDS.

1 Steinway, ebony .... $ 995
1 Knabe, Grand, mahogany 995
Several Bent grands used in concert work at a big reduction in price.

GEO. P. BENT COMPANY,
214 S. Wabash-av.

SEE OUR BEAUTIFUL NEW 88 NOTE MAHOG. easy player piano for $290.

ALSO MANY BARGAINS IN USED PIANOS.

$100 buys rosewood Chickering.
$200 buys rosewood Steinway.
$225 buys mahogany Crown. [late style].
$125 buys mahogany Kimball.
$200 buys mahogany Steinway.
$75 buys ebony Stuyvesant.
$85 buys oak Gabler.
$125 buys mahogany Steger.
$150 buys rosewood Knabe.
$350 buys rosewood Schmer grand.
$85 buys mahogany Meister [almost new].
$200 buys mahogany Kimball [late style].
$110 buys rosewood Emerson.

EASY PAYMENTS.

J. O. TWICKELL,
204 S. Wabash-av.

END OF OUR FISCAL YEAR CLEARING SALE of pianos. Extraordinary values in Steinway pianos, player pianos sharply reduced this week. Several new pianos at $125. Some pianos as low as $50, $75, and $100. Special easy monthly payments.
LYON & HEALY, Wabash-av. and Adams-st.

BAUER UPRIGHT PIANO, ALMOST NEW, $70. Steinway used upright, sale price $145. Terms $5 per month; no payment down.
HEALY PIANO CO., 188 S. Wabash-av.

$95 BUYS MAHOG. UPRIGHT BRYANT PIANO; $95 buys Kimball little used upright piano. Terms as low as $1 per week.
P. A. STARCK PIANO CO., 210-212 Wabash-av.

$110 BUYS NEARLY NEW FISCHER UPRIGHT. $90 buys a fine Kimball, left on sale.
KING PIANO CO., 526-534 S. Wabash-av.

BEST OFFER WILL TAKE ELEGANT DOME tic double action harp. Write or call. 5140 Lawrence-av.

$150 WILL BUY A $700 PLAYER PIANO AND 100 rolls of music. LOWENTHAL, 1427 W. Madison-st. Open evenings.

BAUER USED PIANO, GOOD FOR BEGINNER, $60. Emerson used upright, almost new, $105.
HEALY PIANO CO., 188 S. Wabash-av.

FOR SPOT CASH — SPLENDID MAHOGANY piano standard; little used; cheap. Address B 53, Tribune.

VICTROLA—NEW, CASE 45 INCHES HIGH; cost $150; will sell very cheap. Room 615, 64 W. Washington-st.

FOR SALE — RARE OLD ITALIAN VIOLIN, bow, and leather case. Address P 511, Tribune.

INSTRUCTION.

SPECIAL TRAINING FOR POSITIONS AS PRIVATE SECRETARIES.

REVILO COLLEGE WILL BE GLAD TO CONSULT WITH YOU IN REGARD TO SPECIAL TRAINING FOR SECRETARIAL POSITIONS. DEMAND FOR HIGH CLASS PRIVATE SECRETARIES EXCEEDS SUPPLY.

Young men and women possessing natural ability, tact, and mental alertness; investigate the possibilities of this attractive field.

Come in and see what our employment connections offer you. Apply at

REVILO COLLEGE
"The Shops" Bldg., 17 N. Wabash-av.
Phone Randolph 882.

ALPHA INSTITUTE OF LANGUAGES—
1923-30 Republic Bldg. Phone Harr. 4881.

A Chicago studio exclusively, conducted by its owners. No hired help to teach. SPECIALTIES: Com'l Spanish on an original and practical plan. Convers'l instruction in GERMAN—FRENCH—SPANISH—ITALIAN.

RAGTIME AND ORCHESTRA GUARANTEED in 10-20 l.; free booklet. "Latona," 602-10 Bush Temple [Dearborn 258]; the "Sheridan," 4838 Evanston-av. [Kev. 6200]; 6217 S. Halsted-st. [Stewart 2300]. 3137 Logan-blvd. [Belmont 7646].

RAGTIME PIANO PLAYING TAUGHT IN 10-20 lessons. Booklet mailed free. CHRISTENSEN Schools, 83 Auditorium Bldg. [Har. 4626], 620 S. Western-av., 2535 Kedzie-blvd., 1572 N. Halsted, 718 W. 63d-st. [Stewart 8658]. 1606 Belmont.

ITALIAN, FRENCH AND SPANISH TAUGHT. Mich.-blvd. and Van Buren-st., studio. Address D N 600, Tribune.

FOR CIVIL SERVICE COURSES—
THE BALFOUR JOHNSON SCHOOL,
1017 Schiller Bldg., 64 W. Randolph-st., Chicago.
ENGLISH, MATHEMATICS, H. SCH. COURSE.
For most ORIGINAL, HELPFUL tutor, address S 44, Tribune.

SPANISH TAUGHT BY NATIVE INSTRUCTOR evenings. C. ALVAREZ, 506 Aldine-sq.

FOREIGNERS AND OTHERS TAUGHT; COMpetent English teacher. Address G 558, Tribune.

MUSICAL AND DRAMATIC.

A1 PIANIST, TRANSPOSER, ARRANGER, AND composer desires position where services as needed; only responsible people need address, as I will need bona fide contract. Address P 448, Tribune.

WANTED—AMATEUR SINGERS, PIANISTS, and actors, desiring study lessons; $1 up; engagements when competent. Hinshaw Conservatory, Kimball Hall.

I REVISE, ARRANGE, AND COMPOSE; TERMS reasonable; write or call.
R. G. GRADI, 705 Schiller Bldg.

VOICE SPECIALIST FOR UPPER TONES OF. fers rates: open evngs. Address O 242, Tribune.

DANCING SCHOOLS.

REFINED BALLROOM DANCING TAUGHT PRIVATELY by
M. EILEEN LONG,
and her efficient corps of instructors, who invite you to call and investigate the merits of the MOST THOROUGH and MODERN dancing academy in the world. Every correct style of dancing PROPERLY taught—WALTZ, 2-STEP, BOSTON, TANGO and all the latest styles from New York and Paris. Our methods are simple, rapid, and complete.

TEACHERS' COURSE A SPECIALTY.

Rates most reasonable.

UNSURPASSED ADVANTAGES FOR PRACTICE. Large and beautiful ballroom, connected with private studios—located on top floor of the POWERS Bldg., 67 E. WABASH-av., CORNER JACKSON-BLVD. Open from 10 a. m. to 11 p. m.
PHONE CENTRAL 8852.

MME. JOSEPHINE RATHJENS, BALLET, Russian, operatic, toe dancing, classic Greek, all national dances [correct]. May 6, Whitney opera house, 8 evenings; all dances and demonstration of a lesson in an Imperial Ballet School come enroll in free short term course. Studio, Suite 53 Auditorium Building, Tuesday-Friday, 1-5 p. m.

LARGEST PRIVATE SCHOOL IN WORLD. WALTZ, TWO-STEP, ETC.; STAGE DANCING. Write for my big catalogue. See Prof. Roach in THE ONLY RELIABLE FIRST CLASS SCHOOL IN CHICAGO. 673 W. Madison-st., cor. Union-st.

DANCING, SAT. EVES. AT "THE PORUM," 43d and Calumet-av. Private lessons. TERESA DOLAN, 5417 Cottage Grove. Hyde Park 6852.

SEWING MACHINES.

STORAGE SALE — 200 SINGERS AND ALL makes, $2, $2.50, $3 up; new 27, 66, 9 $29.50; guaranteed; delivered; days or evenings. Indpt. Storage Co., 3720 Cottage Grove-av.

BUY A NEW HOME SEWING MACHINE; EASY payments if desired. THE NEW HOME SEWING MACHINE CO., 427 S. Wabash-av.

MAIN OFFICE WHITE SEWING MACHINE Co., 24 W. Lake-st., near State. Central 4600.

STEAMSHIP LINES.

Ocean Navigation.

SYDNEY SHORT LINE—SAN FRANCISCO TO Sydney, Australia, 19 days, via Honolulu and Samoa, the attractive and pleasant route, winter or summer; splendid 10,000 ton steamers, classed by British Lloyds 100 A1.
$130 Honolulu—First class round trip—Sydney, $250.
$325—GRAND TOUR SOUTH SEAS—Honolulu, Samoa, Australia, N. Zealand, Tahiti.
$400—1st Cass Round the World; 2d class, $300. Visiting 7 continents and world's greatest cities [steamers]. Sailings: Honolulu—May 30, June 27, etc. Sydney via Honolulu every 28 days, May 6, June 3, July 1, etc. Send for folder.
Oceanic S. S. Co., 673 Market-st., San Francisco.

CLARK'S EUROPEAN TOURS.
April to July. Frequently.
Get program. C. E. CLARK, Times Bldg., N. Y.
T. D. O'LEARY, 58 W. Adams-st.

$47.50 FOR CABIN BERTH AND MEALS $91.25 third class. Donaldson Line.
H. E. LIDMAN, 188 W. Dearborn-st., Chicago.

COOK'S TOURS TO EUROPE.
All expenses included. Booklets.
THOS. COOK & SON, 11 E. Jackson-blvd.

Lake Navigation.

GRAHAM & MORTON LINE—GRAND RAPIDS Holland, Saugatuck, St. Joseph, and Benton Harbor. Dock foot W. Wash.-av. Central 3100.

The Chicago Daily Tribune.

THE WORLD'S GREATEST NEWSPAPER

VOLUME LXXII.—NO. 109. C WEDNESDAY, MAY 7, 1913.—TWENTY-SIX PAGES. * PRICE ONE CENT [illegible]

NEW YORK EXPERT DESCRIBES NEEDS IN CITY PLANNING

Lawson Purdy Tells How Unity of Power Brings Better Results of Work.

HIGH BUILDINGS MENACE

Skyscrapers on Small Ground Space Bring Losses to Those Which Adjoin.

POINTS TO CHICAGO'S HANDICAP

WHERE 'WE WILL' THERE'S A WAY

—Chicago's New Proverb.

BY LAWSON PURDY.

[President department of taxes and assessments, New York City.]

I have been deeply impressed again, in listening to the discussions of the conference on city planning now in progress in Chicago, by the enormous difficulties put in the way of our American cities by constitutional restraint and the divided responsibility and lack of power of city officials. Several Chicago men have told me again of the difficulties in the way of accomplishing results here because of complications of city government and county government and the inadequacy of municipal power.

We have heard papers and discussions by men of Pennsylvania and Massachusetts. As I have listened to these papers I have been impressed with the lack of power in those cities and the divided responsibility.

WHEN I consider the troubles of other cities I am more impressed with the blessings we have in the city of New York. Our city government has large power. It is comparatively little hampered by the necessity for applying to the legislature for power to perform particular acts.

Again we have a great advantage in the concentration of power in our board of estimate and apportionment. The members of that board are three, elected by the city at large, and the controller and the president of the board of aldermen, and the five borough presidents elected by each borough. The borough presidents in the first instance control the making of the city map, but the board of estimate must approve the plan before it can be carried out.

Under this plan of government we have what in effect is the city plan commission, elected for the purpose of doing their duty every day of the year. The chief of the board of estimate is Nelson P. Lewis, who has made a valuable contribution to the study of city planning by papers read at previous conferences.

THE board of estimate and apportionment not only controls the city planning but controls the purse strings, and can provide the money within the limits of the borrowing capacity of the city for carrying out any city plan, and in addition can determine how the expense shall be apportioned; that is to say, the board of estimate can determine what part of the expense of public improvement shall be borne by the city at large, or may determine that the entire cost shall be borne by the property benefited.

In determining the part to be borne by the property benefited, it may impose all or part of the cost on the property in the immediate neighborhood of the improvement, and it may determine what part, if any, shall be borne by one or more boroughs.

In the case of the costly improvement—the contemplated extension of Seventh avenue and the widening of Varick street, into which Seventh avenue will run—the board of estimate has determined that part of the expense shall be borne by the property immediately adjacent to the contemplated street, and that part shall be borne by the borough of Manhattan, and a small part by the boroughs of Bronx and Brooklyn.

I HAVE spoken of this concentration of power and control for the encouragement of those who are seeking more power for their own cities.

In conjunction with the board of aldermen the board of estimate has the power to determine regulations governing the height of buildings and the area of ground which they may be permitted to cover. A short time ago the board of estimate appointed a committee to consider this subject. Of that committee Mr. McAneny, president of the borough of Manhattan, is chairman.

The committee has appointed an advisory

(Continued on page 5, column 1.)

SUMMARY OF THE NEWS.

WEDNESDAY, MAY 7, 1913.

WEATHER FORECAST.

For Chicago and vicinity—Fair Wednesday and Thursday; not much change in temperature; light easterly winds.

For Illinois—Fair Wednesday and probably Thursday; rising temperature Thursday; light variable winds.

Sunrise, 4:40; sunset, 6:52. Moonset, 8:36 p. m.

TEMPERATURE IN CHICAGO
(Last 24 hours.)

Maximum, 8 a. m. 60
Minimum, 7 p. m. 49

8 a. m.	57	11 a. m.	60	7 p. m.	49
4 a. m.	54	Noon	59	8 p. m.	49
5 a. m.	52	1 p. m.	58	9 p. m.	49
6 a. m.	51	2 p. m.	58	10 p. m.	50
7 a. m.	53	3 p. m.	61	11 p. m.	51
8 a. m.	55	4 p. m.	61	Midnight	52
9 a. m.	56	5 p. m.	60	1 a. m.	52
10 a. m.	58	6 p. m.	60	2 a. m.	51

Mean temperature, 54.5; normal for the day, 53.
Excess since Jan. 1, 363.
Precipitation for 24 hours to 7 p. m., .1. Deficiency since Jan. 1, 1.29 inches.
Wind, W.; max., 20 miles an hour at 4:12 a. m.
Relative humidity, 7 a. m., 61%; 7 p. m., 58%.
Barometer, sea level, 7 a. m., 30.24; 7 p. m., 30.29.
For general government weather report see page 20.

TODAY'S BARGAINS—PAGE 13.

FOREIGN.

Votes of fifty Irish Nationalists defeat equal suffrage bill in commons. Page 1
New York doctor says Friedmann serum cannot cure advanced phthisis. Page 9

STATE.

House members listen to eight hours' debate on initiative and referendum. Page 1
Senate committee hears debate on state control of private banks. Page 4
Legislature see five rapid bouts in interest of boxing bill. Page 4

WASHINGTON.

Washington officials admit alien land bill in California causes serious situation with Japan. Page 1
House ends work on tariff free list, keeping it unchanged. Page 9

DOMESTIC.

Four New York ex-inspectors found guilty of bribing witness to flee graft inquiry. Page 1
W. J. Calhoun, retiring minister to China, returns; sees new republic at crucial stage. Page 9

LOCAL.

Powers' theater 50 cent seat innovation cuts big hole in receipts. Page 2
Convicted robber to protect mother admits falsification of birth record in family Bible. Page 2
Judge of Superior court says warrant system will soon rid city of criminals. Page 2
Simplified spelling movement gets fillip from Northwestern university. Page 8
Item in THE TRIBUNE reunites brother and sister parted six years. Page 7
Judge orders arrest of man who denies being married to woman who is suing for separation. Page 10
Building inspector finds sixty hospitals are fire traps. Page 10

TRAFFIC.

Through routes on elevated lines expected to be brought step nearer today. Page 2
Expert city planner urges Chicago to take London as model. Page 2
Council committee orders investigation of railroad switching in city. Page 17

POLITICAL.

Resolution reading Hearst newspapers out of party pending before H.-H. county Democracy. Page 5
Election commissioners to investigate charges of fraud in votes cast for state's attorney. Page 5

TRADE AND INDUSTRY.

Rumelys eliminated from agricultural concern; Funk takes charge. Page 17
Commercial. Page 18
Real estate. Page 18
Local financial. Page 19
New York financial. Page 19
Live stock. Page 20

SPORTING.

Washington opens eastern invasion at Sox park today. Page 15
Brooklyn defeats Cubs, 4 to 3, Cheney losing his first game of season. Page 15
College athletes will compete in lake front games in July. Page 16
University of Chicago nine loses to Armour Tech, 6 to 5. Page 16

MOVEMENTS OF OCEAN STEAMSHIPS.

Arrived.	Port.
NOORDAM	New York.
KRONPRINZESSIN CECILIE	New York.
KROONLAND	New York.
CANOPIC	Gibraltar.
MINNETONKA	London.
HANNOVER	Rotterdam.
AMERICA	Genoa.
SOLVEIG	Por. Pirie.
KAISER WILHELM II.	Bremen.
TITANIA	Newcastle.
HAVERFORD	Philadelphia.
MEXICAN	San Francisco.
FINLAND	Antwerp.
HELLIG OLAV	Copenhagen.
VERONA	New York.
TYROLIA	Quebec.
GRAMPIAN	Quebec.

Sailed.	Port.
U. S. TRANSPORT SHERMAN	San Francisco.
VENTURA	San Francisco.
ASCANIA	London.
CANADA	Liverpool.
ANTONIO LOPEZ	Cadiz.
SEBARA	London.
AWA MARU	Seattle.
HARMATTAN	Everett.
TEUTONIC	Montreal.
BOVERICK	Tacoma.
COLUMBIAN	Tacoma.

WIRELESS REPORTS.

		Due at New York
CHICAGO	Dist. not given.	Thursday a. m.
MAJESTIC	Out 811 miles.	Thursday a. m.
PATRICIA	Out 700 miles.	Friday a. m.
C. F. TIETGEN	Out 103 miles.	Wednesday a. m.
		Due at Philadelphia
SARDINIAN	P. D. B. W.	Wednesday a. m.

Clean, Cheerful Rooms or Wholesome Board for You

The widest choice of good living accommodations in Chicago is offered 7 days a week in the

Tribune Classified

Those who appreciate homelike quarters and the better sort of meal service will find them listed among the small ads in The Tribune.

Every last advantage of location and quality finds place—at one time or another—in this list.

Prove for yourself its supreme usefulness today.

FLOOD OF ORATORY FOR AND AGAINST REFERENDUM PLAN

House Listens for Eight Hours to Arguments on Proposed Change of Constitution.

KERN AS GOVERNOR'S PROXY

Head of State Administration Board Contends the People Demand the Amendment.

MEASURE UP AGAIN NEXT WEEK

[BY A STAFF CORRESPONDENT.]

Springfield, Ill., May 6.—[Special.]—The resolution to submit an initiative and referendum proposition to a vote of the people as an amendment to the state constitution will be up for one test next Tuesday. This was the result of eight hours of continued oratory today on the proposition.

After the speakers had exhausted their arguments on each side a motion offered by Representative Karch, chairman of the house judiciary committee, that the consideration be resumed Tuesday morning as in committee of the whole house, and that it be continued until there is final action, was adopted.

This means that a majority of the committee, supposing a quorum to be present, may vote to report the resolution favorably or unfavorably. An unfavorable vote carries the death of the Piercy resolution.

Able Speeches on Both Sides.

Arguments for and against the initiative and referendum were offered by the ablest exponents at the command of the leaders. The members of the house listened attentively. The debate began at 11 o'clock. At 2 o'clock there was a recess until 3:30, and at 6:30 the house adjourned after the longest session of the present general assembly.

Fred Kern, chairman of the state board of administration, made the chief speech in favor of the proposition, as the representative of Gov. Dunne.

Speeches in support of the measure were made also by Attorney Daniel L. Cruice of Chicago, Carl Vrooman of Bloomington, and Samuel Alschuler of Aurora.

The principal speech in opposition was made by Charles H. Hamill of Chicago.

Hamill Cites Law's Effect.

In opposing the proposition, Mr. Hamill said:

"The initiative and referendum is not the cure for political ills. Observation of its operation in other communities indicates that it is defective. On a federal referendum the Swiss refused to vote a salary for the secretary of the legation at Washington. In Zurich they rejected the law reducing the hours of work in factories and protecting women and children; they also refused to sanction a law for compulsory insurance for working men. The initiative was used to prohibit the slaughter of kosher meat and the orthodox Swiss Jew now has to import his meat.

"In 1908 the single tax was rejected in Oregon; in 1910, approved; and in 1912 the amendment of 1910 was repealed—all by initiative. At the instance of Portalmouth, on the Upper Rogue river, an initiative bill was adopted forbidding 100 farmers in a small county below to earn a part of their livelihood by fishing with seines. The legislature repealed the act, but the governor vetoed the repeal on the ground that he was bound by the initiative.

View of Woodrow Wilson.

"Before becoming a candidate for president, Woodrow Wilson said: 'The vote upon most measures submitted is usually light. The referendum by no means creates the quick interest in affairs which its originators had hoped to see it excite. It has dulled the sense of responsibility among legislators without quickening the people to the exercise of any real control of affairs. A government must have a lawmaking body; it can no more make a law through its voters than it can make law through its newspapers.'

"It is not the duty of the legislature to sit here as a body of puppets and submit, contrary to their own judgment, any sort of an amendment which can be made to appear to be temporarily in popular favor. Change in organic law is of vast importance to all the people, and legislative responsibility is heavy. We are all here to promote government by popular will, but we must be sure that the means is good and not some forgotten method long ago proved useless or dangerous."

Defeated Two Years Ago.

"Were not the people cheated two years ago?" asked Munro.

"I am not here to pass judgment on the membership of the house of two years ago," answered Mr. Hamill.

Representative King answered the question thus:

"The initiative and referendum resolution was defeated in this house two years ago after a full discussion that lasted two days."

Attorney Daniel L. Cruice of Chicago, in advocating the adoption of the initiative and referendum resolution, said:

"This entire proposition goes right back to the men who fought for and created this republic in the days of the revolution. They were intelligent enough and patriotic enough to establish this government, and the men who oppose the initiative and referendum by so doing question the intelligence of the men who founded the government.

"In no state where the initiative and referendum has been adopted have the people after a trial voted to dispense with it. There is nothing in the proposition to interfere with or hamper popular government."

Vrooman for the Resolution.

Carl Vrooman of Bloomington, speaking for the resolution, said:

"The spirit which has overthrown kings is behind this measure. It is not a partisan measure. Back of it is the pent-up hope

(Continued on page 4, column 3.)

MUNICIPAL GARAGES.

[Copyright: 1913: By John T. McCutcheon.]

Old fashioned municipal garage.

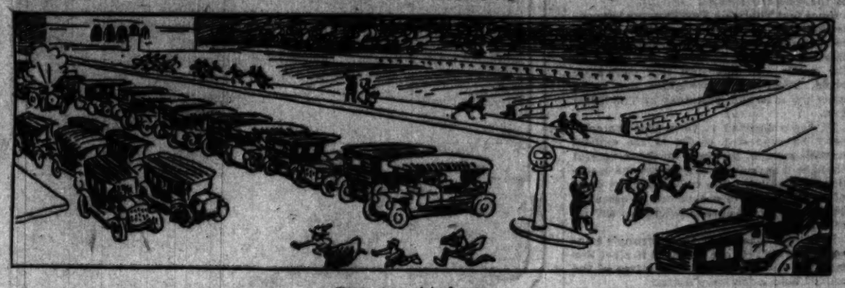

Present municipal garage.

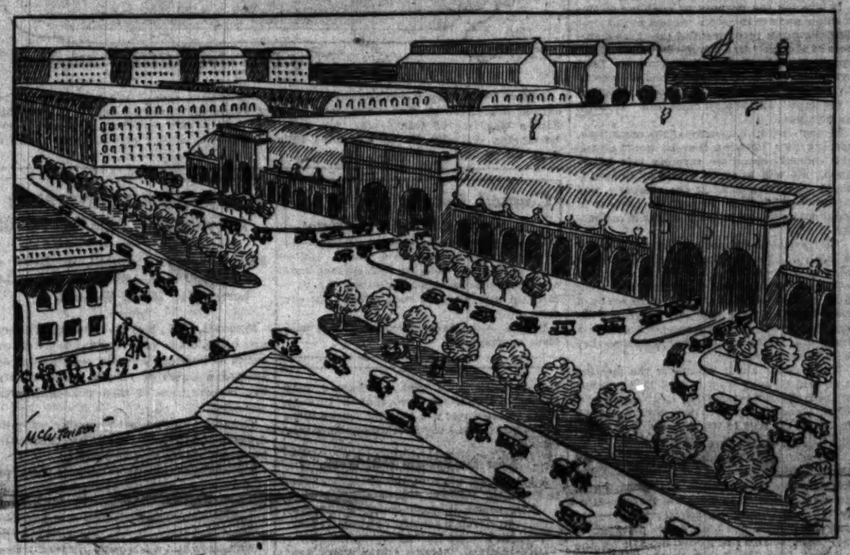

Future municipal garage (Apologies to Jules Guerin and The City Beautiful plan).

ALIEN LAND BILL CREATES CRISIS

Wilson Seeks Way Out of Tangle in Which California Plunged United States.

JAPAN TO RETALIATE?

BY JOHN CALLAN O'LAUGHLIN.

Washington, D. C., May 6.—[Special.]—There is no longer any concealment of the fact that the relations of the United States and Japan are on the eve of a crisis.

Immediately after the arrival of Secretary Bryan in Washington on Thursday the Japanese ambassador, in accordance with instructions from his government, will lodge an emphatic protest against the bill passed by the California legislature. This protest will be supported by a legal statement showing wherein the measure infringes the existing treaty between the two governments.

If the protest be not heeded by the administration, Japan will retaliate by refusing to participate in the San Francisco exposition, and perhaps by a boycott on American goods. Naturally this will lead to reprisals on the part of the American people. Thus a strained situation is impending, which, it is feared, eventually may have consequences of a sinister character.

Wilson Seeking Way Out.

That President Wilson realises the gravity of the situation is known. He is searching for a way out of what appears to be a cul de sac. At the meeting of the cabinet today consideration was given to the Japanese question, but the absence of Secretary Bryan prevented any determination as to the course to pursue.

Immediately upon his arrival here Thursday morning the secretary will report to the president. He will receive the Japanese ambassador the same day. At the meeting of the cabinet on Friday the character of the response to the Japanese protest will be decided upon.

The administration, equally with the Japanese government, is in a difficult position. It is the contention of California that no reason was shown for the legislature not to act, and that, in a courteous and dignified but firm manner, the people proceeded to do what was their right. In other words, Gov. Johnson and those who voted for the bill claim the measure is not in violation of the treaty with Japan.

Compare Bill and Treaty.

The legal advisers of the president are comparing the bill and the treaty and if they should decide that it does not infringe the Japanese treaty rights then the administration will back California. In fact, this is the disposition of the administration as the situation stands.

It may be deemed advisable, however, to appeal to the referendum. Whether this will be done or not will be determined following the report of Mr. Bryan. It is apparent if popular approval of the anti-Japanese measure is such that it would be hopeless to expect its rejection, the procedure would be inadvisable because the result might be to inflame the Japanese more than the action of the legislature has done.

The Japanese ministry has been in power only three months, not time enough for it to obtain a firm seat in the saddle of government. There is a small section of the Japanese people, who, according to all reports, want war with the United States. There is a larger section which desires reprisals.

Jingoes May Force Issue.

The jingoes unquestionably could inaugurate an agitation which might result in the downfall of the present ministry, or at least force it to take steps of a serious character. If the ministry should be overthrown a new ministry might feel it necessary to meet the views of the people and this probably would have but one consequence.

The ministry in power in Tokio does not want war with the United States. Nor does it even desire a period of strained relations. But it is compelled by Japanese sentiment to make an emphatic protest against legislation which strikes at the root of Japanese pride.

If Japan is going to strike at all now is the time for her to do it. The Panama canal will be ready for the passage of ships next December. Prior to that time the vessels would have to make the long journey around Cape Horn, which would give ample time for the Japanese to destroy the naval vessels in the Philippines, to capture Hawaii and Alaska, and to bombard San Francisco.

Britten Asks Court Test.

A test of the constitutionality of the California land bill in the courts is proposed in a resolution introduced in the house today by Representative Britten of Illinois.

The resolution provides that the judiciary committee draw a resolution directing the department of state and the attorney general to take such steps as are necessary toward a judicial test of the California law "with a view to its annulment."

In a statement accompanying his resolution, Representative Britten attacked the Democratic administration for its attitude toward the British government in the Panama canal tolls controversy.

CIVIL SERVICE ROUND TABLE PROVES BANQUETLESS BOARD.

Frederic Greer, Ousted Commissioner, and E. T. Greifenhagen Convene for Dinner and Then Quickly Adjourn.

When Frederic Greer, ousted head of the county civil service board, hustled over to Hotel La Salle last night for a dinner of the "Civil Service Round Table," for which twenty-five places had been set, he found no one else there. Soon Edward T. Griefenhagen, employment superintendent of the south park commission, marched in carrying the transcript of a lengthy speech he had prepared on "Leaves of Absence." Then there were no more arrivals. Griefenhagen, who was secretary, arose.

"Mr. President," he said, formally, "I move we disband. Is there a second?"

"Wait a minute," said Greer. "The chair appoints Mr. Griefenhagen temporary chairman. Now, Mr. chairman, I second the motion. And now, if you will relinquish the chair, I shall rule the motion passed."

This feat was solemnly performed, and the last survivors of the "round table," organized for mutual assistance among the various city boards, went elsewhere for a quiet dinner. They remarked it was a singularly harmonious meeting.

NEW YORK POLICE GET A NEW BLOW

Four Ex-Inspectors Guilty of Bribing Graft Inquiry Witness to Flee.

JURY TAKES 38 MINUTES.

New York, May 6.—James F. Thompson, James E. Hussey, John J. Murtha, and Dennis Sweeney, the four demoted police inspectors charged with conspiracy to obstruct justice, were convicted by a jury in the Supreme court shortly after 8 o'clock tonight.

Only thirty-eight minutes were taken by the jurors to reach their verdict that the defendants were guilty of a misdemeanor in plotting to keep a prospective witness against the "system" from making graft disclosures before the grand jury.

The prisoners were remanded for sentence on Friday and returned to their cells.

Make Move for New Trial.

Their counsel announced that a certificate of reasonable doubt will be sought, which would give the prisoners a chance to go free on bail pending efforts to obtain a new trial.

The penalty for obstruction of justice is one year in jail or a fine of $500, or both.

It was reported that the jury required only one ballot to reach its decision.

The conviction of the four officials is regarded by Mr. Whitman as the most important yet won in connection with his exposé of the police "system," that was shown to link law enforcers with the city's underworld when Becker, the police lieutenant, hired the four gunmen to murder Herman Rosenthal, the gambler, last summer.

Trial Occupies Seven Days.

The men were on trial seven court days. District Attorney Whitman and his assistants produced evidence to show that the four plotted to buy the silence of George A. Sipp, a resort keeper, through bribing him to flee the state last December, after he had told the aldermanic committee that was investigating the police department that for years he had made monthly payments to the police for protection to his resort. Before Mr. Whitman had a chance to get Sipp to repeat this testimony before the grand jury the hotel man took flight.

Upon being returned to the court's jurisdiction he declared he had been bribed with $2,000 to leave. The prosecutor's inquiry into his story resulted in the joint indictment of the defendants, then inspectors.

Inspectors Accused of Graft.

During the trial the state introduced evidence tending to show that graft payments by Sipp reached the defendants, who in turn commanded the Harlem district, where Sipp's hotel was located. The tribute was collected for Thomas Walsh, captain of a Harlem precinct. Walsh divided with the inspectors, according to the prosecution.

The prosecution also contended that besides the Sipp fund a bribe sum of $15,000 was planned by the defendants to furnish bail for Eugene Fox, a policeman, and to provide for his family if he went to jail without "squealing."

SUFFRAGIST BILL LOST IN COMMONS; IRISH VOTES CAUSE

Fifty Nationalists Opposed to the Measure Which Is Defeated, 266 to 219.

CABINET MEMBERS SPLIT

Asquith and Grey Take Opposing Sides in Debate; Vote Shows Others Divided.

MILITANTS BURN BIG CHURCH

LONDON, May 6.—The fate of the women's suffrage bill was sealed tonight by the votes of more than fifty Irish Nationalists, who voted against it. The bill, whereby it was sought to enfranchise 6,000,000 women, was rejected by a majority of 47. The vote stood 266 to 219.

Whether there is any chance that the present parliament will pass a bill of more limited character may be doubted. Possibly the Nationalists fear that if they allow a women's franchise bill to pass the second reading it will lead to a parliamentary struggle which would not unlikely end in dissolution of parliament before the home rule bill becomes a law.

Harmed by Militant Tactics.

Furthermore, the debate today proved that the militant policy of the suffragets has done the cause great harm as far as parliament is concerned.

The conciliation bill of last session was rejected by only a small majority compared with the Dickinson bill, which was under discussion today, and previous bills, giving some measure of enfranchisement to women, have passed the second reading, although they never survived subsequent stages.

Recent police court disclosures of acts of incendiarism planned by the militants, far surpassing in magnitude anything heretofore attempted, and the burning of St. Catherine's church at Hatcham today undoubtedly influenced many members to vote against the bill.

Division of Cabinet.

When the division came on the bill it showed a great split in party ranks and even members of the ministry took opposing sides. Among the ministers opposing the bill were

H. H. Asquith, prime minister.
Reginald McKenna, secretary for home affairs.
Lewis Harcourt, secretary for the colonies.
J. E. B. Seeley, civil member of army council.
Winston Churchill, first lord of the admiralty.
C. E. Hobhouse, chancellor of the duchy of Lancaster.

Supporters of the Bill.

Among the cabinet members who supported the measure were:

Sir Edward Grey, secretary for foreign affairs.
David Lloyd-George, chancellor of the exchequer.
Sir Rufus Isaacs, attorney general.
Augustine Birrell, secretary of state for Ireland.
Sydney Buxton, president of board of trade.
C. F. G. Masterson, under secretary of the home office.
Sir J. A. Semon, solicitor general.
F. D. Acland, under secretary of foreign office.

Opposition Leaders Silent.

Neither Andrew Bonar Law, leader of the opposition, nor A. J. Balfour, his predecessor, voted in the division.

The figures of the division, showing the defeat of the bill, were greeted with a great cheer from all sides of the house.

The debate, which on Monday proceeded with extraordinary apathy, today was characterized by intensity and brilliant speeches. The house was crowded and pervaded with an atmosphere of electrical excitement. The strangers' galleries were packed and many anxious faces peered from behind the grille guarded gallery devoted to women.

Asquith Defends His Course.

When the debate was resumed this afternoon Premier Asquith defended the government's opposition to the measure, saying it was consistent with the best traditions of British statesmanship.

He regretted that he found himself at variance from his colleagues on the suffrage question and greatly as he would regret severing himself from the prosecution of other great causes, he would lay down his office if his colleagues ever suggested that they did not feel justified in following a government the head of which was opposed to them.

"They never did that," declared the premier amid cheers.

Mr. Asquith said the bill created 6,000,000 new voters and that it had never been approved by the existing electorate.

Doubts Raising of Standards.

"Would our political fabric be strengthened," he continued, "would our legislative fabric be more respected, would our social and domestic life be enriched, would our standard of manners—and by manners I mean the old fashioned virtues of chivalry, courtesy, and interdependence of the sexes on one another—be raised or refined if women were given the vote?"

Cries of "Of course they would" were raised on all sides of the house.

The premier denied parliament had been neglectful of women, and said he saw no evidences that British women as a whole wanted the vote.

Sir Edward Grey, secretary for foreign affairs, argued in support of the bill. He said there was ample evidence that a large section of the women of the country had shown by constitutional means that they favored the enfranchisement of their sex.

Militancy he characterized as the "insane, obtuse and criminal conduct of a small body

of representative individuals with whose outrages the law had dealt and ought to deal severely."

Nobody, he said, had greater reason to deplore the methods of the militant suffragists than those who desired the enfranchisement of women, but he argued that their outrages should not influence the decision of the house.

He contended that the demonstrated attitude of women in dealing with abstruse economic questions involved in social and industrial legislation proved that they were possessed of sufficient intelligence to pass judgment on questions of foreign policy which were far less complicated and seldom an issue at the general elections.

Lord Robert Cecil, advocating the bill, contended that to vote against it because of militant outrages would be utterly illogical and unworthy the high standard of intelligence claimed by members of the house.

The Rt. Hon. Walter Hume Long, in opposing the measure, first congratulated the prime minister on the ability and calm dignity displayed in his speech, despite the treatment he had received at the hands of the suffragets, which he took occasion to say, "is a disgrace to the country." He urged that the passage of the bill would not stop militant tactics, but would only lead to fiercer agitation for a larger measure of enfranchisement.

The Rt. Hon. Frederick E. Smith said the supporters of the bill repudiated the militants when it suited them, but would use them as long as it paid to do so. It was not until 1906, when militancy began, that a single member of the house took the movement seriously.

Burned Church Famous One.

"Extras," which were issued about the time the members of the house were starting their debate, told of the destruction of St. Catharine's church, which was the most destructive work the militant suffragets have yet accomplished.

St. Catharine's church is one of the finest church edifices in the suburbs. It caught fire soon after noon in a mysterious way, and was destroyed. The interior of the church, which was built in 1808, was like a seething furnace a few moments after the flames were discovered. The roof fell in half an hour afterwards, and the tumbling masonry seriously injured a fireman.

The vicar, the Rev. Howard Truscott, when asked about the cause of the fire, said:

"I cannot ascribe it to another than those delightful ladies."

The vicar visited the church at noon, when he noticed three women in the building. He supposed them to be praying. He now believes that they arranged the fire.

Bomb Explosion Fails.

A mysterious attempt to explode a bomb was made early this morning outside the Grand hotel, opposite Trafalgar square, where the suffrage disturbances took place on Sunday. The hotel was crowded with American tourists.

A policeman saw a woman deposit a can with a lighted fuse in front of the door. He abandoned the bomb, after extinguishing it by tramping on the fuse, and then pursued the woman.

He caught one woman whom he supposed to be the culprit, and who when brought up in court gave her name as Ada Ward. Investigation proved her to be a night prowler, who had often been brought up in the police court. She denied planting the bomb, which disappeared while the policeman was chasing her.

Miss Nina Boyle and Miss Anna Munro, militant suffragets, who were arrested last evening while attempting to hold a meeting in Hyde Park, when brought up at the police court today chose fourteen days' imprisonment in preference to the payment of a fine of $5 each.

WISCONSIN BILL ADVANCED.

Madison, Wis., May 6.—[Special.]—The lower house of the Wisconsin legislature tonight by a vote of 47 to 26 concurred in the Glenn woman's suffrage bill and the measure goes to the governor for approval. The bill contains a referendum clause providing that it shall be submitted to a vote of the electors at the general election of 1914, and, if approved, shall be a law.

CALIFORNIA ASSEMBLY HITS THE HIGH COST OF LIVING.

Passes Bill Penalizing Any Person or Corporation Which Destroys Foodstuffs in Restraint of Trade.

Sacramento, Cal., May 6.—Assemblyman Roberts' "high cost of living" bill was passed unanimously today by the assembly.

The measure, which is eleven lines long, makes it unlawful "for any person to destroy any animal, vegetable, or other stuffs, in restraint of trade, which are customary food for human beings and are in fit and sanitary condition to be used as such."

"This bill is aimed at the practice of destroying food products in order to keep up the market price," said Mr. Roberts. "Shima, the Japanese potato king, who controls the California market, is reported to have thrown thousands of sacks of potatoes into the river when a plentiful crop threatened to push the price down below the point to which his control of the market had enabled him to boost it in previous seasons."

The maximum penalty provided for violating the act is a fine of $500 or imprisonment for six months.

THROUGH ROUTE PLANS UP TODAY

Advance Expected at Hearing by the Committee on Local Transportation.

"L" OFFICIALS ARE READY.

Insull to Guarantee Immediate Start on the Changes to Be Made.

Summary action by the city council committee on local transportation today may advance materially the campaign for through routing of elevated trains.

Representatives of the Chicago elevated railways who can speak with full authority for the company will be before the committee. If the aldermen insist that these men lay all their cards on the table at once they will have before them within a week all the engineering and legal material necessary for a decision for or against the acceptance of the company's terms.

Since last Thursday THE TRIBUNE has contended that neither the committee nor the company can be permitted to delay further this improvement in service demanded by the public. In line with that contention rapid, business-like procedure was urged upon the aldermen yesterday by THE TRIBUNE.

It was suggested to them that the company be requested to file at the earliest possible moment the plans for the structural changes it says are necessary for the operation of through route trains and the draft of the ordinance, or ordinances, it says must be granted by the council before this service can be installed.

It is understood that the company's engineers and lawyers are prepared to place this material before the representatives of the council upon a few days' notice.

Committee to Waive Red Tape.

It was for the purpose of enabling an immediate answer to such a request as this that THE TRIBUNE recommended the three members of the executive committee be invited to appear in person before the committee. That invitation has been extended and the executive committee has agreed to waive the usual "red tape" of "second hand talk" through an attorney.

Samuel Insull, chairman of the committee, assured THE TRIBUNE that he would attend the council committee meeting this afternoon. He will be accompanied by Britton I. Budd, operating head of the company, and Attorney Gilbert E. Porter, its adviser in legal matters, and perhaps others in authority.

The invitation did not go directly to Henry A. Blair and Ira M. Cobe, the other two members of the executive committee and they will not determine until this morning whether they will go to the city hall. In the event of their absence, they said Mr. Insull is fully empowered to speak with complete authority for them. If he desires their presence they will be on hand.

Their doubt about attending the meeting was said to have been caused by the tenor of the invitation extended by Chairman Block. Even his associates criticised his letter as an insult to the men to whom it was addressed.

Mr. Block Essays Sarcasm.

"I, myself, and perhaps a good many of the aldermen," ran the letter—after quoting the executive committee's statement that a question would have disclosed that the company was willing to afford relief to its patrons—"have not been aware that transportation betterment could be had for the asking. This idea has probably taken root from past experience.

"However, if we have been in error, which I much doubt and which past conferences and negotiations likely will disprove, we are now more than ready and willing to make this request of you."

The communication was sent to Attorney Porter, who conveyed the contents to Mr. Insull. Mr. Insull's answer was that he would attend the meeting.

Discuss General Terms First.

He said he took it for granted that the committee would discuss first the general terms of the through route operation considered by the company as most advisable. The communication of Monday said that a definite plan had been agreed upon, but he said he would not be at liberty to disclose the details of the routing plan without consulting his associates.

From other sources THE TRIBUNE learned that the plan approved will increase the capacity of the loop at least 300 cars an hour, while other estimates placed the increase at more than 400 cars. Such a jump would provide between 15,000 and 20,000 more seats for the public during the rush hour. The full extent of the increase, it was said, would depend upon the extent to which the station platforms are lengthened.

The company now proposes to through route north and south trains and to continue the operation of all west side trains around the loop. This would mean that the through route trains would run over the tracks of the Northwestern and the South Side companies' tracks.

How the System Will Work.

A brief description of the operation under this system follows:

Southbound through trains would use the outer loop track via Lake street and Wabash avenue to Van Buren street.

Northbound through trains would use the outer loop track via Van Buren street and Fifth avenue to Lake street.

Metropolitan trains would use the inner loop track and would run as at present.

Chicago and Oak Park trains would use the inner loop running in via Fifth avenue and out via Lake street instead of the reverse, as at present.

At least three transfer stations equipped with overhead bridges from the inner track platforms to the outer track platforms would be required for the most convenient changing from one road to another and that number is said to be contemplated by the company.

Under this plan of operation the company proposes to put its first through route trains in operation about Aug. 1, unless delay by the city council intervenes.

Milwaukee Electric Buys Road.

Judge Landis yesterday granted permission to W. O. Johnson, receiver for the Chicago and Milwaukee electric road, to buy the line of the Waukegan, Fox River and Western electric road for $50,000. The property consists of one mile of track through Waukegan.

Becomes Bride of Charles Dillingham.

Mrs. Charles Dillingham.

New York, May 6.—[Special.]—Charles Dillingham, one of the best known theatrical managers in New York, was married yesterday in Purchase, N. Y., to Miss Eileen Kearney of California. Mr. and Mrs. Dillingham left today on board the Kronprinz Wilhelm for an extended tour of Europe. Every attempt was made to keep the wedding a secret.

Council Committee Meetings Today.

Local transportation, Ald. Block, chairman, 10:30 a. m.—Meeting with surface lines officials to discuss through routing. 2 p. m.—Meeting with elevated road officials for the same purpose.

Health, Ald. Nance, chairman, 2 p. m.—Routine matters.

BLOODSHED MAY END STRIKE; AUTHORITIES DEMAND PEACE.

Nine Policemen Injured in Riots at Syracure, N. Y.—Several Building Laborers May Die of Wounds.

Syracuse, N. Y., May 6.—Determined efforts are being made here tonight to settle the strike of building laborers, which today developed a series of riots in which twenty-five persons, nine of them policemen, were wounded.

The strike started last Thursday, when the demand of 2,500 laborers and hod carriers for increased wages was rejected.

The strikers, mostly foreigners, have paraded the streets daily, and this morning 500 attempted to force workmen from a structure in front of the Cathedral of the Immaculate Conception, in the heart of the city. Policemen and a fire company were rushed to the scene and were greeted with a volley of bricks, stones, and clubs. The police, to frighten the strikers, fired their revolvers in the air, but when the rioters continued their charge the officers fired at the strikers, injuring a number. The police took twenty-five prisoners, ten of whom were hurt, three seriously.

ROADS WILL BE ELECTRIFIED.

Diet Appropriates Money to Change Motive Power of Berlin's Suburban Transportation Lines.

BERLIN, Germany, May 6.—Electrification of the suburban railroads of Berlin, which has been under discussion for several years, has been assured by action in the upper house of the Prussian diet, which has voted $6,250,000 for beginning the work. Railroad Minister von Breitenbach estimates that the electrification of the railroad, which is to Berlin what the Illinois Central is to Chicago, will increase its capacity from 7,500 passengers a mile an hour to 15,000.

TELLS CHICAGO TO COPY LONDON

Expert City Planner Declares Berlin and Paris Are Not Good Models.

WORKING ON WRONG IDEA

Declares Europeans Fail to Take Transportation Into Account.

Delegates to the fifth national conference on city planning last night listened with enthusiasm to denunciations of the subway and praise for old world methods. The meeting shoved along toward a close with those ideas pretty thoroughly impregnated on the planners.

Then Bion J. Arnold, the chairman, introduced a tall, thin man of marked foreign stamp, by name Dr. Werner Hegemann of Berlin.

The audience received the Berliner with applause. Here was a speaker from the very city after which America must pattern. Dr. Hegemann then proceeded figuratively to take off his coat and sail into Chicago's pet municipal ideas and ideals.

Says Wrong Model Is Admired.

Mr. Hegemann asserted American city planning enthusiasts were admiring the wrong thing when they turned to Berlin and to Paris for their examples. He said the Europeans, who build up their cities inside of a city wall idea, without regard to the health and comfort of the people, should turn to England and America for the right idea in city planning.

The Chicago plan, he said, was wrong, because it was copied after the Parisian plan.

"You say you admire Paris, Munich, and Berlin," said Dr. Hegemann. "You should change your ideas of what to admire. The European city plans are made absolutely without regard to transportation. No plan is worthy of admiration which does not consider carefully rapid transit, which does not take the people away from their work out into the air of the country.

Cites London as Model.

"London is the first example of the right kind of city planning. After the great fire of London the people refused to live in the central part of the city. They used it only for their business. They built cities out from the center. Now the city extends in a radius of fifty miles in every direction from the center.

"That is the idea most prevalent in America when European plans are not copied. Cities like Paris or Berlin, where business and home are to a large extent still crowded together in a limited area, are unfit for imitation. That is why I don't approve of the Chicago plan, which is Parisian in idea. City planning should be outward. If one part is ugly get away from it. Go to the outskirts and make a beautiful city there. Leave the ugly part alone. Only get clear about the transportation problem. Any plan which does not settle that is merely 5 o'clock tea conversation."

Assails Subway Plan.

Henry C. Wright of New York, formerly an investigator of the traction question for the City club of New York, asserted that no city could afford a subway.

"A subway is not the proper solution of the transportation problem," he said. "It is too costly. The cost is between $2,000,000 and $3,000,000 a mile and sometimes even higher than that. That means interest of $150,000 a mile. Unless there is fearful congestion the subway won't pay.

"I don't mean Chicago or New York or other cities should have no subway. The luxury of a downtown subway has to be granted. But get out of the ground to cheaper transportation as soon as possible. I don't know how soon in Chicago you can get out if you have a downtown subway. The health of your residents and the general living conditions will be much better without any outlying subway.

"If Chicago could properly solve its railroad problem it would have the best rapid transit of any city in the world."

Milo R. Maltbie of the public service commission of New York spoke along similar lines.

FIFTY CENT SEATS FAILURE?

Star in 'The Money Moon' Swoons When He Hears Receipts.

POWERS STANDS BY RATE.

Says It Will Be Continued, Though Play's Owner Is Coming.

The Powers' theater innovation of selling $2 seats for 50 cents after 8 p. m. has proven a failure so far as box office receipts are concerned—last night 350 persons purchased the cheaper variety, while only 150 indulged in the $2 pasteboards. At each performance since the experiment was started the sale of $2 seats has decreased and the 50 cent sale increased.

When the box office totals reached the stage Orrin Johnson, star in "The Money Moon," fainted. The figures wired to Charles L. Wagner of the Morosco-Wagner company, owners of the play, brought a quick reply that he would come at once to Chicago to have a heart to heart talk with Manager Powers. Mr. Wagner is a firm believer in the $2 prices.

Here's Press Agent's Diagnosis.

According to an announcement made from the stage shortly after Mr. Johnson saw the box office statement, the star "suffered a severe attack of vertigo induced by acute indigestion." The audience was told it could get its money back at the box office and the house was darkened.

The management denied the new schedule of prices had anything to do with the sudden illness of the star. A late bulletin dashed off the press agent's typewriter early this morning announced Mr. Johnson was "resting comfortably and undoubtedly would be able to play both matinee and evening performances today."

Powers Stands by Plan.

"Mr. Wagner does not believe in the new method of selling tickets," said Manager Harry J. Powers at night. "I will have a conference with him tomorrow about it. I do not intend, however, to give up my project. If he won't stand for it, then I will close the theater at the end of the week, but under no circumstances will I abandon the idea this season."

There was no difficulty in refunding money to ticket holders. Purchasers of 50 cent seats are only given the stub, the main part of the ticket being retained at the box office. At the same time they are given a small admittance ticket. This is taken up by the doorman. The regular schedule patrons enter by giving up part of their ticket to the doorman, as usual.

ASSASSIN OF KING A SUICIDE.

Man Who Killed George of Greece Ends Own Life by Leap from Window.

ATHENS, May 6.—Aleke Schinas, who assassinated King George of Greece on March 18 at Saloniki, committed suicide this morning by flinging himself out of a window of the police station in that city. A few days ago the doctors examined Schinas and announced that he was dying of tuberculosis.

ASKS DIVORCE FROM AVIATOR.

Wife of Harvey N. Atwood Begins Legal Action for Separation at Reno, Nevada.

Reno, Nev., May 6.—Sarah J. Atwood, wife of Harry N. Atwood, the aviator, sued for divorce in the District court today. Mrs. Atwood alleges desertion and asks for the custody of their minor child.

OBITUARY.

DR. ALBERT G. PICKETT, 86 years old and for many years a resident of the south side, died yesterday at the residence of his daughter, Mrs. C. A. Hut, in Urbana, Ill. Funeral services tomorrow from the late residence, 4420 Prairie avenue. Interment at Mount Greenwood.

MRS. MARTHA JONES, 93 years old, died yesterday at the residence of her son, Dr. C. E. Jones, 327 North Pine avenue, Austin. She was born in England and came to Chicago in 1889.

Admits Trying to Burn Factory.

Suspected of attempting to fire a factory building at 168 West Kinzie street last Sunday, Walter Ryan, who is 21 years old, was arrested yesterday and confessed to Fire Attorney Murray. He pleaded intoxication.

A STARR BEST Sanitary Flannel

Krinkle Cloth Night Drawers Require No Ironing

Krinkle Cloth Night Drawers, without feet
Sizes 2 to 10 years

75c

These very comfortable little garments are made of the popular white *Krinkle Cloth which requires no ironing.*

Krinkle Cloth Night Drawers, knee length
Sizes 2 to 10 years

75c

These little *knee length* night drawers are made of the popular *Krinkle Cloth, requiring no ironing;* low neck and short sleeves neatly finished with val. lace.

A STARR BEST Sanitary Flannel Garment
CHICAGO

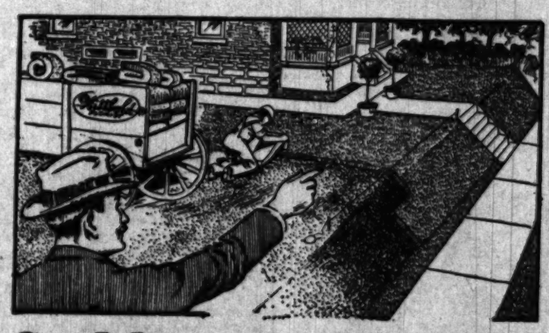

Sodding & Grading
Let Wittbold Do It!

Around that new home, that flat building—we'll have the grass green before the plaster's dry. You'll draw tenants then at your *full* rental price. And the owner with the clod landscape is the one who'll have to make *concessions* to fill his apartments. *And Home Builders—*

Wittbold's grass *Sod* is rich, thick and well-grown when laid. It thrives from the first on Wittbold's *Compost*—a prepared soil.

Let us start you out right, and your lawn will grow carpet-like year *after* year. The cost is moderate—just call Graceland 1112.

"We're as near to you as your phone"

THE GEO. WITTBOLD COMPANY

Gen'l Offices and Store, 737 Buckingham Place, (Evanston Ave.)

Wittbold FLORIST

Branch Store, 1309 North Clark Street, (near Goethe St.)

MARSHALL FIELD & CO.

TRAVELING BAGS

Special Value at $10.00.

Strong, reliable Bags of WALRUS LEATHER, hand stitched frame and corners; leather lined, with two long inside pockets; nickel finished lock and catches; sizes 16, 17 and 18 inches.

First Floor, Wabash Ave.

$10 Set of Teeth for $5
UNTIL MAY 15

Silver fillings	50c	Painless Extract	25c
Platina fillings	$1	Whalebone teeth	$1
Gold fill as low as	$1	$10 teeth for	$5
Re-enamel as low as	$1	22k gold crowns	$3

HAYES

BEST DENTISTRY
PAINLESS!!
DENTIST HAYES

EXAMINATION FREE.
Positively Painless Extraction.
10 YEAR GUARANTY IN WRITING.
This is my 20th year and I am here to stay.
21 E. Van Buren St., bet. State-Congress and Wabash Ave. Isabella Bldg.
Until 8 p. m. daily. Sunday, 9 a. m.

SILVER PLATE FOR SUMMER HOMES

You probably dislike to take your Sterling Silver to the country, and yet you wish your table appointments to be elegant and in every way correct.

Our Electro-Plated Ware is ideal for summer homes. In design, workmanship and finish it equals Sterling. It differs only in intrinsic value.

Every requisite for the table is contained in our stock, and in addition there are to be found many attractive English Novelties for *Veranda* use.

Salesroom down the stairs to right of Michigan Avenue entrance

SPAULDING & CO.

Goldsmiths, Silversmiths and Jewelers

CHICAGO: Michigan Ave. and Van Buren St.

PARIS: 36 Ave. de l'Opera

Bargains in All Flowers
WEDNESDAY AND THURSDAY

American Beauties, best and longest stems, $3.00 per dozen. Orchids, 50c each. Sweet peas, 15c per bunch. Roses, all colors, long stem, $1.00 per doz. Short stems as low as 25c per doz. Aaron Ward roses, 50c per doz. Carnations, 25c per doz. Pansies, 10c bch. Tulips, 25c doz. Narcissus, 10c doz. Callas and Easter lilies, $2.00 per doz. Lilies of Valley, 35c doz. Glencoe violets, $1.00 per 100. Gladiolus, 50c doz. The $1.00 box of cut flowers represents great value and contains 2 doz. Roses, 12 Tulips, 12 Narcissus, 12 Carnations, bch. Pansies and bch. Peas. Bedding Plants, all kinds, at bargains. Pansies, 36c doz.

Positively the largest varieties of fine fresh flowers. Telegraph, telephone and mail orders given prompt attention.

A. LANGE, Florist

Tel. Central 3777-3778 25 East Madison Street

FOELL TELLS ... TO STOP ...

Judge Urges the Po... the Warrant Sy... Arresting Sus...

FORCES NIGHT ...

Court's Criticism of ... Methods Result... "Habeas" Fig...

Two weeks ago Municipal ... Mahoney exposed the depre... pockets, "jackrollers," and ... Chicago. The police denie... averred that the presence o... on the streets was due to t... released them after they w...

At 7 o'clock last evening J... Foell of the Superior court h... sion in room 806 County bu... he instructed Capt. Halpin ... bureau and some fifty of his ... tectives how they could reme... Incidentally, the court caut... that their present method o... peet on the street without c... rant, throwing him into a c... to book him constituted a ... tion 15 of the Illinois statut... pus, and made each policem... liable to a fine of $500.

The court told them how ... avoid this unpleasant liabi... same time rid Chicago of ... thirty days.

Foell's Plans Ou...

Here's Judge Foell's rem... Chicago of its professional ...

1. Make out a list of ... inals of record whom the p... to be in the city.
2. Swear out warrants ... every one of them, charg... the vagrancy statute wi... pockets, or burglars, or th...
3. Arrest all of them ... them on the warrants.
4. Let the detectives w... of the records, habits, and ... the prisoners testify to th... tation of each and the fact ... can be found the prisoners ... of employment, no work, n... of support other than crim...
5. Impose maximum ... guilty and watch those wh... as well as those who gain ... paying their fines.
6. Repeat until extinc...

Would Clean Out ...

"I believe that such a cr... riously followed, would clea... criminal element in thirty d... Foell. "There is no comp... such a system and the one ... lowed out, by which these ... picked up without warrant o... thrown in jail for days witho... and then either released t... habeas corpus or charged ... conduct.

"Invariably I have foun... these men comes before m... habeas corpus the state's a... called upon to make a retu... to show why the man is be... terrogate the policeman w... man, and add that the m... while the police try to fin... can identify him as having p...

"Invariably the arresting ... tify that the man is a k... that he has a record; ... that he works anywhere, ... picked up on suspicion, and ... to hold him to get evidenc... They say they have not ... charge the prisoner with ...

Courts Must Rel...

"On such a representa... many instances can do noth... the prisoner.

"Then the police pass the b... they can't clean up the ci... release criminals a... rested.

"There is no need ... the matter. It is so ... lous to think of gol... about way.

"Under sections 270 and 2... the Illinois statutes, provis... just such cases. Let the ... know these criminals s... charging them under ... They can set forth ... warrants the same l... they give when their ... out on writs of habeas ... charge the prisoner with be... a burglar, or a crook; with... the street; unable to give ... count of himself, they t... of proof upon the def...

"That man to pro... then have to show th... that he has a visibl... that his record is cl... loitering on the stre... detectives, or was not ha... depot or steamship landing ... the statute.

Honest Man ...

"The honest man ... dence. The crook ... a good looking defe... the state can contin... man's defense is inves... arrested anew on the ... vestigation. Such a campa... the criminal class out of th... technicalities, which it now ... cago.

"I can see only on... have not adopted th... that it that they fear ... being filed against th...

Ame...

You will *always* fi... *stely priced*, despi... grades. Artistic ...

PALMER HOUSE ...
17 E. Monroe St...
Central 3651

ADVERTISE IN THE TRIBUNE

A STARR BEST Muslin Underwear

Krinkle Cloth Night Drawers Require No Ironing

Krinkle Cloth Night Drawers, without feet
Sizes 2 to 10 years

75c

These very comfortable little garments are made of the popular white *Krinkle Cloth which requires no ironing.*

Krinkle Cloth Night Drawers, knee length
Sizes 2 to 10 years

75c

These little *knee length* night drawers are made of the popular *Krinkle Cloth, requiring no ironing;* low neck and short sleeves neatly finished with val. lace.

A STARR BEST MUSLIN AND WOMANS CHICAGO

MARSHALL FIELD & CO.

TRAVELING BAGS

Special Value at $10.00.

Strong, reliable Bags of WALRUS LEATHER, hand stitched frame and corners; leather lined, with two long inside pockets; nickel finished lock and catches; sizes 16, 17 and 18 inches.

First Floor, Wabash Ave.

$10 Set of Teeth for $5
UNTIL MAY 15

Silver fillings.....50c | Painless Extract'g...50c
Platino fillings.....$1 | Whalebone teeth.....$1
Gold fill as low as...$1 | $10 teeth for.....$5
Re-enamel as low as $1 | 22k gold crowns.....$3

HAYES
BEST DENTISTRY
PAINLESS!! DENTIST HAYES
EXAMINATION FREE.
Positively Painless Extraction.
10 YEAR GUARANTY IN WRITING.
This is my 20th year and I am here to stay.
21 E. Van Buren St., bet. Wabash Ave., Isabella Bldg.
Until 9 p. m. daily. Sunday, 9 p. m.

ADVERTISE IN THE TRIBUNE.

FOELL TELLS HOW TO STOP CRIME

Judge Urges the Police to Use the Warrant System in Arresting Suspects.

FORCES NIGHT HEARING.

Court's Criticism of "Booking" Methods Results from "Habeas" Fight.

Two weeks ago Municipal Judge John A. Mahoney exposed the depredations of pickpockets, "jackrollers," and highwaymen in Chicago. The police denied it, and later averred that the presence of these criminals on the streets was due to the courts, which released them after they were arrested.

At 7 o'clock last evening Judge Charles M. Foell of the Superior court held a special session in room 805 County building, at which he instructed Capt. Halpin of the detective bureau and some fifty of his plain clothes detectives how they could remedy the situation. Incidentally, the court cautioned the police that their present method of grabbing a suspect on the street without complaint or warrant, throwing him into a cell, and refusing to book him constituted a violation of section 15 of the Illinois statute on habeas corpus, and made each policeman guilty thereof liable to a fine of $500.

The court told them how they could both avoid this unpleasant liability and at the same time rid Chicago of thieves in about thirty days.

Foell's Plans Outlined.

Here's Judge Foell's remedy for purging Chicago of its professional crooks:

1. Make out a list of all the criminals of record whom the police now know to be in the city.

2. Swear out warrants for each and every one of them, charging them under the vagrancy statute with being pickpockets, or burglars, or thieves.

3. Arrest all of them and arraign them on the warrants.

4. Let the detectives who are aware of the records, habits, and operations of the prisoners testify to the general reputation of each and the fact that as far as can be found the prisoners have no place of employment, no work, no visible means of support other than crime.

5. Impose maximum fines on the guilty and watch those who are acquitted as well as those who gain their liberty by paying their fines.

6. Repeat until extinct.

Would Clean Out Chicago.

"I believe that such a crusade, conscientiously followed, would clean Chicago of its criminal element in thirty days," said Judge Foell. "There is no comparison between such a system and the one now being followed out, by which these criminals are picked up without warrant or complaint and thrown in jail for days without being booked, and then either released through writs of habeas corpus or charged with disorderly conduct.

"Invariably I have found when one of these men comes before me on a writ of habeas corpus the state's attorney, who is called upon to make a return on the writ—to show why the man is being held—will interrogate the policeman who arrested the man, and add that the man is being held while the police try to find some one who can identify him as having picked his pocket.

"Invariably the arresting officers will testify that the man is a known pickpocket; that he has a record; that they can't find that he works anywhere; that he has been picked up on suspicion, and that they want to hold him to get evidence to convict him. They say they have not enough evidence to charge the prisoner with a specific charge.

Courts Must Release Suspect.

"On such a representation the courts in many instances can do nothing but release the prisoner.

"Then the police pass the buck and cry that they can't clean up the city if the courts release criminals as fast as they are arrested.

"There is no need of all this fuss about the matter. It is so simple that it is ridiculous to think of going at it in such a roundabout way.

"Under sections 270 and 271, chapter 38 of the Illinois statutes, provision is made for just such cases. Let the detectives who know these criminals swear out warrants charging them under this vagrancy statute. They can set forth in their complaints and warrants the same identical allegations that they give when their prisoners are brought out on writs of habeas corpus. If they charge the prisoner with being a pickpocket, a burglar, or a crook; with loitering about the street; unable to give a reasonable account of himself, they then place the burden of proof upon the defendant.

"That man to prove his innocence will then have to show that he is a working man, that he has a visible means of support, or that his record is clear, or that he was not loitering on the street when arrested by the detectives, or was not hanging around a depot or steamship lapding, as set forth in the statute.

Honest Man in No Danger.

"The honest man can produce such evidence. The crook would undoubtedly offer a good looking defense, but upon suspicion the state can continue the case until the man's defense is investigated, or he can be arrested anew on the findings of the investigation. Such a campaign would drive the criminal class out of the jungle of legal technicalities, which it now inhabits in Chicago.

"I can see only one reason why the police have not adopted this method before, and that it that they fear the liability of suit being filed against them for such arrests. As a matter of fact, there is less legal liability in their arresting a man on a warrant than in arresting him without one."

Judge Foell made the statement at the close of the appearance of Harry Kramer and Edward Mack, who were arrested by the police two days ago, and who they claim are pickpockets. Kramer and Mack were arrested at Twelfth and Clark streets be Detectives Howe and Ryan. The prisoners said they had just arrived in town and were boarding a street car home when they were arrested.

Booked for Disorderly Conduct.

Attorney Henry M. Seligman represented the prisoners and sued out a writ of habeas corpus, which was returnable before Judge Foell at 2 o'clock yesterday afternoon, at which time there was still no charge against Kramer and Mack. Assistant State's Attorney Bliss secured a continuance until 7 o'clock in the evening, at which time he represented to the court that charges of disorderly conduct had been "booked" against the prisoners.

Seligman demanded that a return be made on the writ. Three different returns were made, all of which were found faulty by Mr. Seligman. Leave was asked of the court to correct each return. John J. Halpin, chief of detectives, appeared at night court with many of his men. He said that the men were now admissible to bail, whereupon Judge Foell remanded the prisoners to custody on the representation that they would be released on bail.

In closing the case Judge Foell addressed the state's attorney as follows:

"But now, Mr. Bliss, if you are going to continue to represent officers brought in here on cases of this kind, as I read the statutes there is not any reason, in view of the representations that are made by the officers every time those men are brought in here, that they are well known pickpockets, and that the city is infested with pickpockets and overrun with pickpockets, why under the statute of the state of Illinois charges cannot be preferred"——

Mr. Bliss—They can.

Hhe Court— —warrants issued, and these men picked up.

Children Emphasizing the Need for a Public Playground.

The need of a playground for the children of the John Fiske school at Sixty-second street and Ingleside avenue was demonstrated yesterday when several hundred children made merry in the school yard at the request of the Woodlawn Woman's club. The mothers of pupils have appealed to the south park commissioners to build a playground in the vicinity, but the petition was disregarded. The entertainment was held yesterday to try to convince the commissioners of the importance of the grant. In lieu of an appropriation Woodlawn women are collecting money to furnish the equipment of swings, trapeze, ladders, and parallel bars and to operate it during the summer months. At least $1,000 is expected to be raised for the fund from William Collier's production of "Never Say Die" on Friday evening, when the women have leased the house.

SPOOK RAISER HELD IN SECRET; SAID TO BE IN HOYNE'S HANDS.

"Professor" Charles T. Crane, Clairvoyant and Alleged Head of Psychic Trust, Disappears from Public Gaze.

"Prof." Charles T. Crane, alias Ryan, charged with getting away with a sizable amount of money from women who believed him a clairvoyant, and recently brought back from Wyoming, disappeared again yesterday. It is understood he will continue unseen for two days more.

It might have been guessed he had been carried off by his friendly "spirits," but as State's Attorney Hoyne and his private secretary also were beyond reach it is surmised that they were the "spooks," and not friendly ones. That was the surmise of the friends of the "professor," for after trying to find one of the trio they scampered into Judge Scanlan's courtroom and sought a writ of habeas corpus.

One of Mr. Hoyne's assistants and the two detectives who brought the spook professor back to Chicago were summoned to court and asked to tell where one or all the trio could be found. None of the witnesses was able to give any information despite the angry effort of Attorney Joseph B. Davis.

"It is an outrage," fumed the attorney. "We've been trying all day to find my client, and can't get a trace of him. There may be contempt proceedings for this piece of work."

Meanwhile the state's attorney's office is investigating the backing of the clairvoyant, backing which the detectives say made their work in getting him back to Chicago difficult. It is asserted there is a good deal of money in the crowd aiding Crane, and represents the aid of a number of other spook raisers, who have formed an association for helping each other's games.

Washburne School Robbed.

Robbers forced open an entrance into the Washburne public school and carried away a large number of tools. The robbers got in there some time between Saturday night and Sunday morning.

WITNESS AGAINST JOHNSON VANISHES AS TRIAL BEGINS.

"Yank" Kenney, Relied On to Bolster Up Federal Case, Disappears from Under Agents' Eyes.

"Yank" Kenney, pugilist, government witness against Jack Johnson, negro prize fighter, on trial before Judge Carpenter for alleged violation of the Mann act against trafficking in women, has disappeared. Special agents of the department of justice were yesterday put on his trail.

Unless he is found the government fears it will be hampered in the prosecution. Kenney, who is known to have been with the black pugilist on several of his trips with Belle Schreiber, the white woman Johnson is accused of transporting from state to state for immoral purposes, gave important testimony before the grand jury a week ago. Following that testimony an additional indictment was returned against the negro.

The missing witness is regarded with so much importance that every effort is being made to locate him. Government agents kept in touch with him until last Friday. Since then he has not been seen or heard from.

The government is preparing to present evidence purporting to show that at least two of Johnson's fights were "faked." One of them, according to documents in the possession of Assistant District Attorney Harry A. Parkin, was with "Al" Kaufmann. This fight was pulled off at Colma, Cal., Sept. 9, 1909. One of the witnesses for the prosecution supplied the government with a copy of a written contract covering the terms of the fight.

The contract was made between Johnson, Kaufmann, Coffroth, the promoter, and George Little, manager. It called for ten rounds for no decision, and each side put up a forfeit of $2,000 not to violate the agreement.

STANDARD OIL UNDER FIRE.

Federal Authorities Investigating the Company Here to See if Decree of Dissolution Is Obeyed.

An investigation to determine whether the Standard Oil company has obeyed the United States Supreme court's decree of dissolution was begun in Chicago yesterday.

The investigation here is part of a similar inquiry now under way in all parts of the country. In charge of the investigation in Chicago are Assistant Attorneys General Charles B. Morrison and Oliver E. Pagan of Washington.

The particular corporation under scrutiny is the Standard Oil Company of Indiana.

"If we find the decree is being violated," said Mr. Pagan, "criminal contempt proceedings will be started against the company."

Mangel Florist

Best and Largest
American Beauties
$4.00 Per Dozen

You will *always* find our flowers fresh and perfect, very *moderately priced*, despite their marked superiority to the average grades. Artistic and unique decorations.

PALMER HOUSE BLOCK
17 E. Monroe Street
Central 3851

BLACKSTONE HOTEL
Michigan Boulevard
Automatic 67-719

MARSHALL FIELD & COMPANY

Children's Broad Toe Oxfords, Ankle Strap Pumps and High Shoes

The Safest Shoes that Children Can Wear.

The child whose feet receive their lifelong impress from Broad-toe Shoes will never suffer from foot troubles in later years. The feet will develop in the natural, normal, healthy way—the *only* way in which grace, strength and beauty can be developed.

Our Spring lines show many variations on the *outside*, but the fundamental design is the same in all.

Oxfords, 5 to 8, $2.25 8½ to 11, $2.50.

Ankle Ties, 6 to 11, $2.00, $2.50, $2.75.

High Shoes, 5 to 8, $2.25 and $2.50; 8½ to 11, $2.75.

Tan, Russia, Black Gunmetal, Kid and Patent Leather.

Fourth Floor.

REVEALS FORGERY IN FAMILY BIBLE

Thomas McMannus to Save Mother Admits Falsification of Birth Record.

HOPED TO ESCAPE PRISON.

Convicted Robber Insists His Parent Did Not Know of the Deception.

Falsification of a record in a family Bible was revealed in Judge Kersten's court yesterday. A young man's admission saved his mother from facing a possible charge of perjury, but sent him to the penitentiary instead of the reformatory.

The man was Thomas McMannus, one of the confessed robbers who accused Patrolman William J. Ohm of being their leader. McMannus pleaded guilty, but in an effort to be sentenced to the reformatory instead of the penitentiary, swore that he was not yet 21 years old.

His mother was sworn and testified her son would not be 21 until July. She said the record of his birth was kept in the family Bible.

Parish Records in Evidence.

Assistant State's Attorney J. K. Murphy cross examined the woman and got the name of the church in which Thomas was baptized. His investigators brought in parish records and evidence showing that McMannus would be 22 years old in July.

When the facts were laid before him McMannus confessed they were true. All eyes in the courtroom were turned on the mother.

"She didn't know any different, judge," said McMannus. "She didn't know she wasn't telling the truth. She went by the notes on the fly leaf of our Bible, where the dates of all the births and deaths in the family have been kept for years. I changed the date of my birth in it. I was 15 years old when I did it. I was born in 1891 and I changed the date to 1892. My mother didn't known anything about it."

Sentence One to Fourteen Years.

Judge Kersten immediately imposed a sentence of from one to fourteen years in the penitentiary. McMannus, Chas. S. Wood, and Homer Reed will be taken to the Maxwell street police court to testify against Patrolman Ohm.

William Davis, another member of the gang, yesterday asked the jailer to shift him from the cell block occupied by McMannus, Wood, and Reed. He said the men had threatened his life and he feared that they would do him harm at the first opportunity. Davis was one of the first members of the gang to confess. His request was granted.

"JACKROLLERS" GET $100 FINES

Two Mulcted on Evidence of Saloonman—Third Taken Into Custody After Robbery Attempt.

Thomas Sullivan, Harry Martin, and James Thompson were each fined $100 and costs as "jackrollers" in the Desplaines street court yesterday. They were arrested last Sunday night in the saloon of Harry Robertson at East Fourteenth street and South Wabash avenue. Robertson testified that the three were "jackrollers" and that they had been in the habit of following drunken men out of his saloon. James Reardon of 2836 Mozart street, an alleged "jackroller," was taken into custody last night after he is alleged to have attempted to rob Thomas Ryan of 700 South Clark street in an alley at South Desplaines and West Monroe streets.

NEW SPELLING GETS FILLIP

Northwestern Council Adopts a Number of Simplified Words.

ILLINOIS ACTION EXPECTED.

Teachers' Association Is Also Hopeful of Chicago.

The simplified spelling movement has received a measure of indorsement from Northwestern university, and its proponents are expecting action by the University of Illinois that will give it further impetus.

The standing committee of the Illinois State Teachers' association is conducting the movement locally. E. O. Vaile of Oak Park, chairman of the committee, reports progress at both of the universities named, and is hopeful of some similar action by the University of Chicago.

Here Are the Words.

The council of Northwestern university has voted that on and after July 1 its publications shall use the forms of spelling given below. The words used are and have been liable to variant spelling in current usage. The spelling adopted is given herewith:

abridgment	deposit	hook	practise
accouter	develop	homeopathy	prefomora
acknowledg-ment	diereses, dike	homonym honor	pretense preterit
ads	dispatch	humor	pretermit
anapest	distil	hypotenuse,	primeval
anemia	dolor	incline	program
anesthesia	domicil	instil	prolog
anesthetic	draft	jail	quartet
asafetida	dram	judgment	queener
apothem	duineas	labor	quintet
apprise	ecumenical	lacrimal	rancor
arbor	edile	legalize	rase
archeology	enamor	license	recognize
ardor	encyclopedia	licorice	reconnoiter
armor	endeavor	liter	rigor
artisan	envelop	lodgment	rime
assess	Eolian	luster	rumor
ax	eon	mama	saber
bane	epaulet	maneuver	saltpeter
bark	eponym	materialize	savior
behavior	era	meager	savor
brasen	esophagus	medieval	scepter
bronze	esthetic	meter	septet
bun	esthetics	miter	sepulcher
caliber	estivate	mold	sextet
caliper	ether	molder	sh'wan
cancer	etiology	molding	similar
catalog	exercise	moldy	skilful
catechise	fagot	mole	smolder
center	faucet	mullen	somber
check	fetisism	naturalize	specter
checker	fantasy	neighbor	splendor
chimera	fantom	niter	stedfast
civilize	favor	ocher	subpena
clamor	favorite	odor	succor
clangor	fervor	offense	sumac
clime	fiber	omelet	surprize
coeval	flavor	orthopedic	synonym
color	fulfil	paleography	tabor
caliber	fulness	paleolithic	tassel
caper	gage	paleontology	tenor
comprise	gasel	paleosoic	theater
controller	gelatin	paraffin	tumor
coquet	gild [noun]	parlor	valor
criticise	glamor	pedagogy	vapor
cue	glycerin	patronize	vigor
cutlass	gonfalon	pedagog	vigor
cyclopedia	good-by	pedophilist	wagon
dactyl	gram	phenix	whisky
dealing	harbor	phenomenon	willful
defense	harken	pigmy	wo
demagog	hemarin	plow	woful
demeanor	hiccup	polyp	woolen

Expects a Larger List.

Mr. Vaile expects that when the state university gives out its list it will contain a larger number of common words.

The Northwestern list given above is regarded by spelling reform advocates as conservative.

WATCHMAN FIRES FATAL SHOT.

Kills Unidentified Man in Yards at East One Hundred and Twenty-seventh Street.

An unidentified man about 30 years old was shot and killed last night at East One Hundred and Twenty-seventh street and the Michigan Central tracks by Stewart Tricker, 3134 Burnside avenue. Tricker is a special watchman for the company.

Tricker, with John Berger and Oscar Engel, companions of the man killed, are held as witnesses.

According to Tricker, the man he shot, with his companions, approached him and pointed a revolver at him.

Woman Reports Jewel Robbery.

Mrs. Isabel C. Favorite of 4801 Woodlawn avenue reported the loss of $1,630 worth of jewelry to the Hyde Park police yesterday. She said that burglars entered her home during her absence Monday afternoon.

See our new Sporting Goods Department. Subway floor.

THE HUB
Henry C. Lytton & Sons
Now in our NEW HOME, just across from our old location

OUR "Special Quality" hats at $3 are rightly named—the quality, the price, the style, are all "special." When you want a hat that represents the "last word" in style, get one of our "Special Quality" models at $3. See the new models with velvet bands and "backbows."

Have you smoked one lately?

El Principe de Gales
Clear Havana Cigars
MILD : FRAGRANT : DELICIOUS

Crop of 1912 Vuelta Abajo, exclusively used in
El Principe de Gales
and pronounced by connoisseurs to be the finest Havana Tobacco grown on the Island of Cuba since 1905.

Judge for yourself

J. & B. MOOS, Distributors

The Shoe That They Are Talking About

THESE warmer days mean increased activity and greater strain on hard worked feet. More than ever a man wants good looking shoes that feel light and easy.

All around foot comfort is exactly what Ruthstein Shoes are built to provide. An ever increasing number of men who are fastidious about their footwear know this. They have proved for themselves the surprising ease and perfect fit that come from the exclusive Ruthstein Scientific Arch and Natural Last.

The Ruthstein model pictured above is one of many handsome spring designs in tan and black. It has the distinctive style of the custom shoe because it is made with the same thorough-going care.

A masterpiece of honest leather, built to wear and hold its shape. The best shoe value in Chicago at—

$5.00

Ruthstein's Scientific Shoes
Loop Store: Hotel Sherman, 152 N. Clark St.
Exclusively for Men
1343 Milwaukee Ave.
For Men, Women and Children

Fifield & Stevenson
Men's Wear
Michigan Avenue

THERE IS MORE TO THE NECKTIES THAT WE OFFER THAN A STRIP OF SILK AND A BIT OF SEWING. THERE IS A CREATIVE IDEA, AN EXPRESSION OF PERSONALITY, A DISTINCTIVE AUTHORITY NOT TO BE FOUND IN THE OFFERINGS OF THE ORDINARY SHOP.

$1.00 to $7.50

Everything in Fashionable Accessories to Men's Dress for Town, Country, Motoring or Sporting Wear.

328 MICHIGAN-AV.
McCORMICK BUILDING

HOME HELPS TO HEALTH AND BEAUTY

FOR IMPURE BLOOD—That drowsy, tired, "worn-out" feeling which most of us have at the approach of warm weather comes from the poisoned impurities in the blood which generally lead to sickness or poor health. At the first signs of spring a good, blood-purifying tonic should be taken by every member of the family. The expense of making such a tonic will be small if one gets from the drug store ½ pint alcohol and 1 ounce kardeng, then mix these with ½ cupful sugar, adding hot water to make a quart. A tablespoonful taken before meals will soon clear the blood of all impurities, banish pimples and sallowness and restore lost appetite and energy. No known remedy is so strengthening and energizing to a tired, "worn-out" system as this old-fashioned body-regulator. It is one of the best health-restorers known to medical science.

FOR ITCHY, OILY SCALPS—This shampoo makes the head feel good, cleanses scalp and hair, stops itching and corrects dandruff and oiliness: Dissolve one teaspoonful canthrox in a cup of hot water, and as you pour a little at a time on the head, massage briskly. This creates a wealth of white, thick cleansing lather, and rinsing leaves the scalp exquisitely clean, while the hair dries quickly and is soft, glossy and easy to do up. Occasional shampooing will insure a healthy growth of hair.

USE INSTEAD OF FACE POWDER—No matter how lovely the complexion may be, a spurmax face-lotion will lend an added charm. This lotion is easily made at home. Just stir two teaspoonfuls styrerine into a half pint Lot water or witch hazel, then add four ounces spurmax and apply to face, neck and arms, rubbing lightly until it vanishes, and the skin will be soft and velvety. This spurmax face-lotion rids the skin of pimples and blackheads, as well as stops oiliness and sallowness. When on, it seems part of your glowing skin rather than an application and it does not rub off.—Advertisement.

LAWMAKERS SEE BIG BOXING SHOW

Two Hundred Legislators Witness Fast Bouts Intended to Boost Bill.

ONLY FOUR STAY AWAY.

Representative Hilton Dons the Gloves; Measure Comes Up Soon.

[BY A STAFF CORRESPONDENT.]

Springfield, Ill., May 6.—[Special.]—Two hundred of the 204 members of the Illinois legislature occupied ringside seats at the boxing show tonight in Arion hall.

Gov. Dunne could not be present. He was represented by all of his cabinet and most of the state officers. Mayor Harrison and Corporation Counsel Sexton of Chicago were in the front row. Two of the missing legislators were senators and two were representatives, according to the check roll call kept.

Those who were there saw five rattling and rapid bouts. There was no bloodshed, except for a nick administered by Representative George Hilton on the ear of Prof. Peter Boyle. One thousand spectators cheered the show to a finish.

Show Boost for New Law.

The program was presented in behalf of the boxing bill now pending before the legislature. It was intended to show what may be expected if the bill becomes a law. Senator P. J. Carroll of Chicago has his bill on third reading in the senate. Similar bills have been introduced in the house by Representatives Hilton and Frank J. McNichols.

Packey McFarland and Willie Schaefer, Fred Gilmore and Mickey Sheridan, Jimmy Barry, Johnnie Coulon, and Frankie White were the professionals on the card.

There was no decision on any of the events and there was no purse or side money for anybody. The boosters for the bill expressed the belief that the show had made many friends for the measure, which may be up for passage in the senate tomorrow.

After the show Mayor Harlson expressed himself thus:

"It was a good, clean exhibition. I have never been opposed to honestly conducted boxing exhibitions, even up to ten rounds, at any time. I liked this show tonight and if such affairs could be properly handled and regulated I am in favor of them."

Wood Tries to Block Show.

Earlier in the evening Representative Charles L. Wood started trouble in the house when he introduced a resolution providing that the house refuse to attend in a body the "prize fight" entertainment.

The resolution was sent to the clerk's desk at a time when every one was hurrying to clean up the work of the day and adjourn for the evening's festivities.

"So far as possible this will be a Sunday school affair tonight, because every cloak will be thrown around it," Mr. Wood said. "I believe it is a backward step and that is the reason why I offered this resolution."

"I would like to have your ticket," interposed Representative Stedman, "if you are not going."

"I have already given it to a friend," answered Wood.

"Sure," interjected Representative Browne, "the gentleman is afraid of attending something wrong, but he's sending some other poor sinner to attend for him."

A motion to table Wood's resolution was carried under a viva voce vote.

CHRISTIAN ENDEAVOR PROTESTS.

The Christian Endeavor union in conjunction with the Chicago Church federation will appeal to the ministers to preach against the boxing measures next Sunday.

POLICE BILL GOES TO SENATE.

Majority of Committee Favors Metropolitan System for Chicago Despite Mayor Harrison.

Springfield, Ill., May 6.—[Special.]—Without the formal meeting of a committee the Chicago metropolitan police bill was reported out of the senate committee on parks and boulevards by means of a signed report of members of the committee. The signatures of the majority of the members of the committee were secured today, and the bill will be reported into the senate tomorrow.

ORATORY FLOWS ON REFERENDUM

(Continued from first page.)

of all the people of the world. The people never yet have been permanently defeated. No power that is human can stop the onward march of the people. You may delay it for a few months, but its ultimate success is beyond your power or mine."

"What way will the people have to apprise themselves of jokers in bills under this resolution?" Representative Kleeman asked.

"This is not an automatic, fool proof device," answered Mr. Vrooman. "The intelligent people of the state who take an interest in public affairs will point out jokers."

Kern Speaks for Governor.

Fred J. Kern, president of the state board of administration, was Gov. Dunne's personal representative at the hearing.

"The people of this state," he said, "have three times by stupendous majorities voted for the submission of this amendment, twice by direct vote on the subject and the third time by the election of the men who made the initiative and referendum the leading issue in their platform.

"To discuss the question further is like arguing self-evident truth. It is the plain duty of the legislature to submit the amendment now and let the people vote on its adoption. Yet the opponents of the measure have the hardihood to advise the legislature to disregard planks in the platform and votes of the people and throw them into the discard. Their position is preposterous. The platform is a contract with the people, and the result of the referendum vote an imperative mandate. Members of the legislature are bound by both instructions, and the only honorable way to get out of obedience is to resign and resubmit the question for a new verdict.

Means Rule of the People.

"The initiative and referendum is not a blow at representative government. It is an aid and a supplement to it. It is a weapon placed into the hands of the people for progress and self-defense.

"It will restore true democracy and dispel discontent. It will restore confidence in the government. The object aimed at is more efficient government than we now enjoy. Its adoption means the rule of the people. Good government is not the highest aim; self-government is. The cry of the people is for home rule, for self-government, for individual initiative.

"The people have a right to make mistakes and then hasten to correct them. They seldom make them twice.

"The initiative and referendum is the greatest boon of the age. It recognizes the fact that the people are the sole source of all political power, and whether it comes today or tomorrow it cannot much longer be delayed. It will come as sure as the Australian system of voting, as sure as direct primary came, and it will come to stay."

Alschuler for the Measure.

Samuel Alschuler of Aurora, speaking for the initiative and referendum, said:

"This proposition does not interfere with representative government, but supplements and strengthens it. It enables the people to expect and require a more responsive legislature. The growing popular distrust of legislative bodies is an alarming condition which, unless checked, must result disastrously to the country. The initiative and referendum is well calculated to remove this distrust by assuring the people of their ultimate power to correct legislative improprieties and inaugurate legislation.

"Reference is made to a law which the people adopted one year and rejected the next. What of it? The recollection of some of the people of our state may reach back to the Fortieth and Forty-first assemblies. In one was adopted the warehouse law and in the other the Allen law, only to be repealed at the next session. Perfection cannot be attained under one system or the other."

Victory Expected by Governor.

After the hearing Gov. Dunne reiterated his belief that the resolution ultimately will be adopted.

"All I care for regarding the vote in the house on the initiative and referendum," he said, "is that the date of the vote shall be known long enough beforehand to enable all members of the house to be present and voting. I have no preference as to time. I simply want the date of the vote given publicity, so that the bill's friends, and others, for that matter, will all be there."

Falls Against Car Window.

Sudden stop of a Halsted street car at West Madison street yesterday caused Frank Surgert partly to fall through one of the windows. His arms were badly lacerated by the broken glass. He was taken to his home, 2067 West Madison street.

FIRE BEGUN ON PRIVATE BANKS

State Control Urged by W. T. Abbott in an Address to Senate Committee.

ACTION DELAYED A WEEK.

George W. Cole Opposes Measure, Saying Only Yellow Newspapers Demand It.

[BY A STAFF CORRESPONDENT.]

Springfield, Ill., May 6.—[Special.]—The Ettelson private banks bill was considered at length today by the senate committee on banks and banking after a motion to shunt it into a subcommittee, offered by Senator Waage, had been killed by a vote of 5 to 4.

W. T. Abbott, vice president of the Commercial National bank of Chicago, spoke for the bill as a citizen who appeared in Springfield just at the moment that the measure came along for consideration. The private bankers were represented by George W. Cole of Bushnell, Ill.

Action Deferred for a Week.

Senator Hurley of Chicago, who had expected to have some private bankers from the west side who are constituents of his, appear before the committee, asked for a delay in final action, as did Senator Hamilton of Mattoon, who has a similar bill.

No desire was manifested to press the measure unduly and the committee postponed action until next Tuesday afternoon at 2 o'clock.

Mr. Abbott, speaking as a lawyer and a banker and as a member of the Dawes committee, which presented a report on private banking to the Illinois Bankers' association last year, said the Ettelson bill answers the demand for some form of regulation for private banks, and, modeled on the New York law as it is, it meets the requirements which conditions demand in Illinois.

Cole Opposes the Bill.

Mr. Cole said there is no necessity of state regulation of private banks and that it is due to "yellow journalism." Because there had been one erring brother in a remote district of Chicago he saw no reason for the legislature to land a solar plexus blow upon all of the private banks.

The house committee on banks and banking postponed for two weeks action on the pending Blaha bill amending the present state banking law to cover private banks.

NEW APPOINTMENTS BY DUNNE.

Governor Names Members to Fill Vacancies on the State Board of Education.

Springfield, Ill., May 6.—Gov. Dunne today sent to the senate the following appointments for members of the state board of education:

ADRIAN M. DOOLIN, Chicago, vice Mrs. Ella Flagg Young, resigned.

A. R. SMITH of Quincy vice Solomon H. Tredo, term expired.

C. W. MUNDELL of Denton vice George B. Harrington, deceased.

WILLIAM E. WALL of Staunton vice Forest F. Cook, term expired.

JESSE BLACK, Pekin, vice B. O. Willard, term expired.

JOHN J. AMPLER of East Peoria vice Joseph L. Robertson, term expired.

Bernard Shine of Chicago was appointed officer to cause the enforcement of the law for the prevention of cruelty to animals, vice Henry T. Dering, term expired.

Under the rules the appointments lie over until tomorrow.

CHILDREN SEIZE RELIC OF '49

Prairie Schooner of Indian Days Shown at Coliseum.

VAUDEVILLE FOR YOUTH.

Players from Many Lands at "World in Chicago" Exhibit.

An old time prairie schooner, which in 1849 carried prospectors across the American prairies among hostile Indians to the gold coast of California, was the center yesterday in the Coliseum of a carnival of boys and girls from Chicago's churches.

The time worn vehicle was brought from a remote valley of the Sierra Madre mountains, where it had been found by one of the numerous missionaries on the western plains. It serves as a conspicuous feature of The World in Chicago exposition.

Children to Be Entertained.

Chicago children also will have their ins tomorrow afternoon at the Coliseum exhibit when a vaudeville will be staged. The players will be chosen from many lands and each will perform what in his native country is considered the most expert accomplishments of a showman.

Kaffir boys will appear in native Africa costumes and sing and dance. The Rev. Allan Moore of Palestine will speak to the children about "Things Read of in the Bible," showing to the children such things as the rod and staff, the ancient mill, and other objects familiar to children in Bible stories. The Rev. J. J. DeMott, one of the missionaries in the American Indian section, and two native Indian boys, Amos One Road and Jesse Bateman, will tell the children some of the myths of the red children and sing native Indian songs. A little Hindu bride named Lucksmi will tell her story. The Hampton institute quartet will sing plantation melodies.

Will Be Episcopal Day.

Tomorrow will be Episcopal day and it is expected members of that great church from the four states of Illinois, Wisconsin, Michigan, and Indiana will come to Chicago to attend the exposition and see the Pageant of Darkness and Light. A missionary mass-meeting will commence at 10:30 at Grace church adjoining the Coliseum.

Praise is being heard of the chorus ensemble, in charge of Percy J. Burrell, pageant master. At each performance an entirely different group of participants are on the stage. Mr. Burrell has trained the chorus for three months in all sections of Chicago. In all there are 3,000 stage participants, of which only about 400 appear at a time.

Today the advance seat sale will be in charge of a committee of Presbyterian women.

LICENSES 22 RISK CONCERNS.

Missouri Superintendent of Insurance Signs Permits Under New Law of State.

Jefferson City, Mo., May 6.—Superintendent of Insurance Revelle today licensed twenty-two reciprocal insurance companies to write fire insurance in Missouri.

The companies licensed are organized under the reciprocal plan, which contemplates the insurance among firms of their own risks.

Risks ranging from $4,000 to $800,000 can be assumed by the companies but these risks are limited to a single class of business and no company can do a general insurance business. No single risk is to exceed 10 per cent of the total assets of the members of the company issuing the insurance.

TURNS DOWN PLAN OF DUNNE TO MAKE SUBWAY OF CANAL

Senate Committee Postpones Action Indefinitely After Hearing Arguments by Trustees of Sanitary District.

Springfield, Ill., May 6.—[Special.]—Gov. Dunne was turned down flatly on his proposal to convert the tadpole ditch from Lockport to Chicago into a freight and passenger subway. He appeared before the senate committee on canals and rivers with an argument for the idea, which he advanced last week.

Against him was the advice of the trustees of the sanitary district of Chicago and of the commissioners of the Illinois and Michigan canal. He was also opposed by the engineering advice of Lyman E. Cooley.

All three representations were to the effect that the sanitary district channel in a comparatively short time will not be sufficient to carry off the normal sewage of Chicago and it would be foolhardiness to fill up the Illinois and Michigan canal when there is a possibility that it may be used within a few years as a necessary adjunct of the entire sanitary system of the City of Chicago.

The action of the committee was to postpone indefinitely any action upon the rival plans of conversion of the canal into a subway, filling it up for a boulevard, or transforming it into anything except a water carrying stream.

A SURPRISE FOR DEAF PEOPLE

Without exception, every deaf person who has called at our offices for a free test of the SIX-TONE Sound Regulating Acousticon has been astounded at its efficiency under all hearing conditions—for, because of its being instantly adjustable to SIX different sound-magnifying strengths, it meets every hearing requirement at home, in the office, the church, or the theater. The Acousticon now has over 100,000 satisfied users.

Just call and try it yourself in any way that you choose, entirely at our risk. Most of our great patronage is influenced by satisfied customers, and we take no chance to be complained of by a dissatisfied one; therefore, if you do not hear, you will not be asked to purchase. Just cut this out, now, while you think of it, and call or write at your convenience.

GENERAL ACOUSTIC COMPANY

C. S. Saxton, Manager, 1230 Lytton Building, State Street and Jackson Boulevard, Chicago.

Portable Fireproof Garage

May be put up anywhere. Complies with all fire restrictions. Absolutely fireproof, thief proof, vermin proof. May be erected on rented land. It's portable. We are equipped to erect anywhere in Chicago. Readily taken down and moved. Substantial as masonry. Made in various sizes to suit any car. We have just what you need.

Pruden System Garages

are an ornament to any property. Last a lifetime. Big renting proof. Pruden System construction has no equal for summer cottages, moving picture shows, stores, warehouses, etc. Phone or write.

METAL SHELTER CO. Chicago

1305 Harris Trust Bldg. Phone Randolph 3005

A few of

Cowan's Lace Bargains

Do You Want Them?

	Former Price	Sale Price
1 pair Etamine Curtains	$ 6.25	$ 1.00
1 pair Net & Lace Trimmed Curtains,	3.50	1.00
1 pair Arabian Lace Curtains	5.00	2.50
1 pair Etamine Curtains	25.00	5.00
1 pair Cluny Lace Curtains	15.00	5.00
1 pair Net & Lace Trimmed Curtains,	3.50	.75
1 pair Net & Lace Trimmed Curtains,	56.00	10.00
1 pair Etamine Curtains	40.00	7.50
1 pair Ivory Silk Curtains	60.00	15.00
1 pair Net & Lace Trimmed Curtains,	6.00	2.00
1 pair Silk Curtains	60.00	15.00
1 pair Net & Lace Trimmed Curtains,	4.00	1.00
1 pair Net & Lace Trimmed Curtains,	3.75	1.00
1 pair Embroidered Net Curtains	15.00	7.50
1 pair Arabian Lace Curtains	40.00	20.00
1 pair Embroidered Net Curtains	17.00	7.50
1 pair Etamine Curtains	6.50	1.00
1 pair Net & Lace Trimmed Curtains,	3.75	1.00
1 pair Irish Point Curtains	25.00	8.50
1 pair Etamine Curtains	6.50	1.00
1 pair Arabian Lace Curtains	29.50	12.50
1 pair Pink Taffeta Arabian Lace Curtains	140.00	65.00
1 pair Taffeta Silk Arabian Lace Curtains	75.00	35.00
1 Arabian Lace Panel	25.00	10.50
1 Cluny Lace Panel	27.00	10.00
1 Cluny Lace Panel	25.00	10.50
1 Embroidered Panel	18.50	7.50
1 Arabian Lace Panel	50.00	20.00
1 Arabian Lace Panel	28.00	10.00
1 Arabian Lace Panel	25.00	10.00
1 Arabian Lace Panel	45.00	20.00
1 Lace Panel	40.00	10.00
1 Cluny and Filet Panel	50.00	20.00
1 Cluny and Filet Panel	21.25	10.50
1 Arabian Lace Bedspread	48.00	24.00

Reductions like these and even greater bargains in our remaining stocks of furniture, silver, Sheffield, rugs, art wares and leather goods, etc., are involved in our

Final Clearance Sale

Get Them Now

W. K. Cowan & Co.

8 floors of bargains at 318 Michigan Avenue

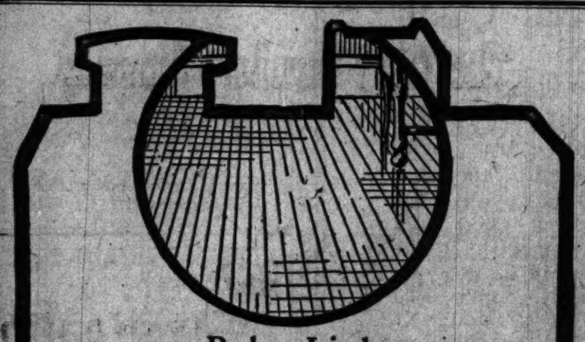

Rub a Little

A WAXLIKE FINISH STANVAR APPLY WITH A RAG

on that dining room floor. See how the streaks, the spots, and the scratches will instantly disappear. In place of them you will have a beautiful waxlike finish, which is absolutely non-slippery, which resists hard wear and tear, and which can easily be kept in perfect condition by occasionally rubbing it with a cloth moistened with STANVAR.

STANVAR is on sale at leading hardware, paint and household supply stores. A free sample can, sufficient to refinish a floor border, will be sent you if you address

Standard Varnish Works

2620 Armour Avenue Chicago, Ill.

You may pay more, but you can't get any more quality, style or beauty than you will get in your

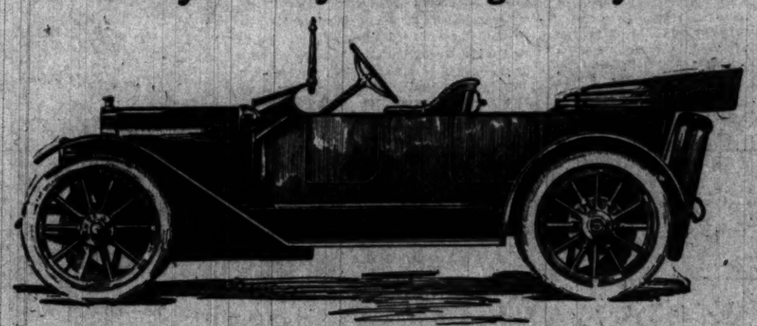

Model "89"—Electrically Started and Lighted Moon Five-Passenger Touring Car, Equipped Complete—Price, $1650

MOON MOTOR CAR

Why pay a great big price for a motor car—fifteen hundred or two thousand dollars for a name-plate—when you can get a high grade Moon car—perfect in mechanical design—built of the best materials money can buy—a large roomy car—beautiful body—with every comfort, convenience and luxury found in cars selling for twice the price of Moon cars?

Don't think that you are buying anything cheap when you buy a Moon car—you are not. The simple fact is, the day has passed when you have to pay several thousand dollars for the recognized best in motor cars.

You can look the motor car world over and you'll not find a more reliable, economic power plant—nor one that will give you any longer or better service in any car at any price. There never has been an electric starting and lighting system that even pretended to equal the Moon system—money can't buy better spring or frame construction than is found in Moon cars—no engineers are so highly skilled that they have ever designed cars more perfect in mechanical construction than Moon cars.

We could easily add several hundred dollars to the price, but we don't know where we could add another dollar in value.

Take a look at the long, low roomy Moon body—its graceful artistic fenders—so reliably constructed they will support several hundred pounds of weight—wide doors—lots of room both front and rear—big, easy seats—deep, restful Turkish upholstery of genuine hand buffed leather over laced hair.

There is the left side drive with center control that lets you in and out of your car at the curb side—clear vision wind shield—silk mohair top—and every Moon car comes completely equipped ready to drive right out of the salesrooms.

Come to our salesrooms—you won't be urged to buy—we want you to look over the Moon car from top to bottom—then compare it point for point with other high grade cars at any price—we're willing to leave the final decision to your own good judgment.

So, call at once, or 'phone for appointment or demonstration.

Every minute you look at a Moon Car means money to you.

MOON MODEL 48 K, completely equipped, electrically started and lighted, $1985.

Moon Motor Car Company of Illinois

Phone Calumet 934 2728 Michigan Ave.

CARSON PIRIE SCOTT & CO

Special Display of

Exclusive Millinery for Midsummer

Featuring lace and maline-trimmed hats, appropriate for wear with formal gowns.

Superb Paradise feathers and gauzy materials unite in lending charm and distinction to these refreshingly original hats. A noteworthy collection of white hats for brides and their attendants is included in this display.

FRENCH SECTION—FIFTH FLOOR, SOUTH ROOM

The Greek Theatre

at Berkeley seats 8,000 people and is the only one of its kind in the world. It is a faithful reproduction of an ancient model. A superb climate made the construction of such a building practicable and makes California the garden spot of the earth.

The Sunset Route

is the best way to go. It is the open-window route. No dust—no cinders.

Sunset Express and Sunset Mail

leave New Orleans daily for Los Angeles and San Francisco. Excellent roadbed—splendid equipment—Electric Block Signals—Dining car service best in the world.

W. G. NEIMYER, General Agent

55 W. Jackson Blvd. Chicago, Illinois

Telephone Harrison 3567

MOVES TO DISOWN HEARST'S PAPERS

J. V. Merrion Offers Resolution at Meeting of H.-H. County Democracy.

ACTION IS POSTPONED.

Charges Open Disloyalty to President Wilson in the Publications.

The executive committee of the Hearst-Harrison County Democracy this afternoon will consider a resolution reading the Hearst newspapers and Andrew M. Lawrence out of the Democratic party for "disloyalty to President Wilson."

Adoption of the resolution will be urged by James V. Merrion of 5621 South Peoria street, who introduced it at a meeting of the organization, held last Friday at the H.-H. Democracy's headquarters, 167 W. Randolph street.

Action on the Merrion demand was prevented at that meeting by City Prosecutor James S. McInerney, who moved that it be referred to the executive committee before its purport had been fully appreciated by the 200 members present.

After the adjournment of the meeting some of the members gathered about Merrion and expressed regret that they had been denied an opportunity to vote.

Will Fight for Favorable Action.

Merrion announced last night that he would fight for favorable action on the resolution by the executive committee.

"I don't care to say anything now," he declared, "but if the committee ignores the resolution I know what I will do."

Friends of Merrion, who was a candidate for county commissioner in the April primaries a year ago, say he is determined to bring the question of cutting away from Hearst domination before the organization at its next meeting, irrespective of the executive committee's action.

The introduction of the Merrion resolution at the recent meeting came after President Miles J. Devine had announced the organization's plan to build up a Chicago Tammany. As the first move he appointed a political action committee of 327 members, with Peter Reinberg, chairman; David M. Pfaelzer and W. F. Brennan, vice chairmen, and Charles C. Fitzmorris, secretary.

The president had stated that four wards had begun organization work and informed the meeting it was intended to extend the scope of the club to the country districts. He spoke of the possibilities of such an organization, and remarked that it was proposed to criticize even Democrats whose activities or conduct were not approved.

Merrion Accepts the Cue.

Merrion accepted this latter statement as a cue to ask for recognition. He jumped up and declared that he had an important resolution to offer.

"I am convinced the time has come for the County Democracy to cut loose from the Hearst newspapers and Andrew M. Lawrence," he said. "Hearst newspapers throughout the country are attacking the administration of President Wilson, and their motives are not honest."

"Who is that man?" President Devine inquired of members near him.

"If you have a resolution, come to the platform with it," invited Devine. Merrion did so, and repeated his arguments in favor of its adoption. Then McInerney acted.

Merrion turned smilingly to Secretary Fitzmorris, who also is secretary to Mayor Harrison. "You don't like that, do you, Charley?" he asked.

"Why, I am working for Harrison," was Fitzmorris' retort.

Before verification of the Merrion resolution was obtained last night Fitzmorris and McInerney both denied all knowledge of it. The city hall contingent made every effort to keep the matter secret during the week.

W. J. BRYAN IN CHICAGO TODAY.

Secretary of State Will Arrive at 10:45 A. M. on Way East from the Coast.

William J. Bryan, secretary of state, is due to arrive in Chicago at 10:45 o'clock this morning, on his way back to Washington from his unsuccessful diplomatic mission to the capital of California.

He will come over the Rock Island's Golden State Limited, and is expected to depart as soon afterward as possible for the east.

Mr. Bryan, according to dispatches from the west, is hurrying back to Washington to communicate to President Wilson the exact meaning of the alien bill passed by the California legislature and now before Gov. Hiram Johnson for his approval.

JAIL GETS CHICAGO TOURIST.

Conductor Accuses Barry Hersberger of Misconduct Toward Young Woman While on Train.

Hastings, Mich., May 6.—[Special.]—Barry S. Hersberger of Chicago was arrested here tonight for alleged misconduct toward a Nashville young woman on a Michigan Central train. Conductor Jennis made the complaint.

Bride Whose Marriage Surprised Parents.

HATZENS PHOTO.

Mrs. Claude H. Hill

Claude H. Hill of Detroit received a telegram last week from his fiancée, Miss Mabelle Marguerite Matthews, daughter of Mr. and Mrs. A. K. Matthews of 3802 Washington boulevard. It stated her parents thought the marriage should be postponed until fall. It was to have taken place tonight. Young Mr. Hill read the telegram and took the first train for Chicago. When he arrived on Saturday morning he bought a marriage license. He found Miss Matthews visiting her sister, Mrs. A. Y. Sawyer of Austin. Her parents were spending the week end at Fort Sheridan. A clergyman was found and the elopement was complete. Then a telegram reached the parents at Fort Sheridan just in time for them to see the young couple off for New York.

AIMS LAW AT "SMUT" SONGS

Council Committee for Action Against Suggestiveness.

PENALTY OF $5 TO $100.

Ald. Coughlin for Steps to Reform Women's Dress.

Suggestive songs—the songs with the risque turns which have been so popular in cabarets—were condemned yesterday by the judiciary committee of the city council. The ordinance prohibiting them was recommended for passage and will come up for action next week.

At the same time this action was taken Ald. Coughlin of the First ward declared some steps should be taken to regulate the present fashion in women's dresses.

Coughlin Shocked by Dresses.

"Some of the dresses I see on the street shock my moral sense," he said. "They ought to be prohibited by law."

"Bring in an ordinance and we'll look it over," said Ald. Donahoe, chairman of the committee.

"Maybe I will," answered Coughlin.

The song ordinance as recommended for passage makes it an offense to sing anything, "the words of which are suggestive of indecency or immorality." The penalty attached is a fine of from $5 to $100. There was no opposition to the proposed ordinance in committee, and it passed without a dissenting vote.

Favors Recount for Lampert.

The judiciary committee also recommended that Harry H. Lampert, defeated Democratic candidate for alderman in the Twenty-third ward, be granted a recount. Ald. Hey, Progressive, defeated Lampert by a vote of 3,617 to 3,563.

A committee, composed of Ald. Powers, Holding, and Capitain was appointed to take charge of the recount. An order will be introduced in council Monday night directing the election board to turn the ballots over to the aldermanic committee.

MERRIAM'S RACE COST $1,668.

Alderman Makes Public Statement of Campaign Expenses in the Seventh Ward.

Ald. Charles E. Merriam yesterday made public a statement of his campaign expenses, showing he spent $1,668 in his campaign in the Seventh ward, and received, before election, $1,298. To meet this deficit friends of Mr. Merriam contributed all but $165. His statement of campign expenses shows the following expenditures:

Printing	$ 609.16	Distributing circ. culars	$ 187.29
Advertising	99.11	Addressing	90.25
Hall rent	187.63	Checking lists	18.70
Clerical expenses, etc.	91.00	Total	$1,668.71
Postage	379.81		
Canvassing	65.28		

The largest contribution to the campaign fund came from Mr. and Mrs. Raymond Robins, who sent him $100.

The Elite of American Society reside at the Hotel Rose, Wiesbaden, Germany.—Advertisement.

DEATHS.

[For other death notices see page 20.]

COONEY—James Cooney, beloved son of the late Matthew and Mary Cooney, nee Curry, fond brother of Matthew, Patrick, Joseph, George, Margaret, Katherine, and Bridget Cooney and Mrs. Mary Trahan, at his residence, 3246 S. Halsted-st. Funeral notice later.

If "cheap" clothes are what you're looking for, dont waste your time on ours, because we dont know how to make "cheap" clothes, and we are not competing with such makers.

Everything we make is standardized and has intrinsic value in proportion to the price. We particularly emphasize our $25 suits because so many men are willing to spend about that price, and want to get as great a value as possible for the money.

There's true economy in such clothes as ours; the prices are based on what we put into them; fine fabrics, fine tailoring, the best style designing; our facilities for these things are greater and better than any custom tailor can command; and the maker of cheap clothes cant afford them.

You'll find our suits ready at $18 and $20; and up to $40 and $50. At $25 is a good place to begin.

Hart Schaffner & Marx
Good Clothes Makers

This store is headquarters for
Hart Schaffner & Marx
Fine Clothes

Maurice L. Rothschild
Southwest corner Jackson and State

ELECTION BOARD TO SIFT CHARGES

Commissioners Will Investigate Fraud Accusations in Vote for State's Attorney.

SPURRED BY STATEMENTS

Maclay Hoyne's Opponent's Allegations Arouse Body to Action.

The election commissioners announced yesterday that they would investigate the charges of fraud arising out of the recount of the vote for state's attorney last November.

Statements by counsel of candidates contesting Maclay Hoyne's election in open court on Monday before Circuit Judge Baldwin that the discrepancies between the official vote and the recount indicated sharp practice spurred the election commissioners to action.

The three members of the board—Charles H. Kellermann, Anthony Czarnecki, and Howard S. Taylor—joined in the official announcement that the commission proposed to "leave no stone unturned to get at all the facts and to expose and punish any one and every one who may be proven to have taken part in any fraud."

Explain Differences.

After conceding that the recount has shown big gains for William A. Cunnea, defeated Socialist, and equally startling losses for State's Attorney Hoyne, the commissioners assert that these differences "may partly be explained" by the refusal of Judge Baldwin to permit those ballots to be counted on which stickers for municipal judge candidates had been pasted.

Hoyne, it is contended, was the greatest sufferer by Judge Baldwin's decision, judges and clerks of election previously having counted many sticker ballots for him on the ruling of Charles H. Mitchell, attorney for the board.

"Confusion in totaling the votes for the numerous candidates cast upon voting machines and those cast upon paper ballots in precincts where both the machines and paper ballots were used is another element," say the commissioners, "contributing to errors which would increase the difference between the recount and the canvass totals."

If evidence warranting criminal prosecution is unearthed by the commissioners the facts will be submitted to Judge Owens, it is said, with the request that he ask the state's attorney to bring the matter before the grand jury.

SOCIALISTS GET A SETBACK.

Early Returns Indicate the Municipal Conference Ticket Wins at Los Angeles Primary.

Los Angeles, Cal., May 6.—Approximately 75,000 votes were cast in the municipal primary election today, which, according to early returns tonight, resulted in a victory for the municipal conference ticket.

Incomplete returns indicate that John Shenk, municipal conference candidate for mayor, may have been elected outright, as he is running close to a majority of all votes cast.

There was a heavy falling off in the Socialist vote, and Harriman, who led all candidates in the primary election of November, 1911, is running third in the count of today's ballots.

SERVES NATION AT OWN LOSS.

Dr. Erwin Smith Refuses Offer of $10,000 and Remains in Work at $4,000 a Year.

Washington, D. C., May 6.—Dr. Erwin F. Smith, plant pathologist in the department of agriculture, enjoys the unusual distinction of declining a $10,000 position with the Rockefeller Institution for Medical Research to retain one at $4,000 a year with the government. Dr. Smith attracted attention for his investigations in the comparative study of plant diseases in their relation to man and beast.

F. N. Matthews & Co.
Outfitters to Women
21 East Madison Street
Between State and Wabash

Correct Apparel
For All Occasions and Climates

Forest trees once asked the fruit trees, "Why is the rustling of your leaves not heard in the distance?"

The fruit trees replied: "We can dispense with the rustling to manifest our presence. Our fruits testify for us."

The latter remark applies equally well to our Clothes Shop, where the fruitage yields as much to the tree as anywhere on earth.

Not so much in quantity but the uniqueness of style-quality is our Specialty Shop for. It is our province to have many garments of different characters rather than to have many alike.

It's Some Task but We Are Successful

Clothes from $25 to $125

Fancy Tailored Mannish Cloth Suit, as illustrated, $35

THE CASE OF JENNIE BRICE

By MARY ROBERTS RINEHART

Author of When a Man Marries, Where There's a Will, etc.

Pictures by Bracker *At all Booksellers* *$1.00 net*

INDIANAPOLIS : THE BOBBS-MERRILL COMPANY : NEW YORK

A seething whirlpool of funny and thrilling excitement. *Denver News*

The Case of Jennie Brice works out to the clearing of the mystery with the skill that gives the flavor of Eastern magic to the whole proceeding. A delightful love story develops. *Buffalo Commercial*

Mrs. Rinehart works out a great mystery and tells it with force and skill. *Salt Lake Tribune*

American Beauty Rose Sale

We offer this week the Best American Beauty Roses, with stems 5 feet long, at $3.00 per dozen. They are exceptionally large—of the lasting kind, and if obtainable elsewhere, cannot be purchased for less than $5.00 to $6.00 per dozen—our special price this week,

$3.00 PER DOZEN

ROSES Fleischman

Jackson & Michigan Blvds.
(Railway Exchange Bldg.)

Kurdistan Rugs

Good Kurdistan rugs are strongly made, from fine materials, in soft, harmonious colorings and in interesting nomadic designs. We are very proud of our representative, carefully chosen collection.

A recent very fortunate purchase enables us to offer a number of very desirable specimens, in lengths from 5½ feet to 6½ feet, and widths from 3½ feet to 4½ feet, at the extraordinarily low price range of

$22 to $35

The Tobey Furniture Company

Wabash Avenue and Washington, CHICAGO
New York Store at 11 W. 32nd St., New York City

Are You Subject to Constipation

Here Is a Simple Way of Correcting it Instantly Before it Becomes Chronic.

Very few people go through life without some time or other being troubled with constipation. Thousands injure themselves by the use of strong cathartics, salt mineral waters, pills and similar things. They have temporary value in some cases, it is true, but the good effect is soon lost, and the more one takes of them the less effective they become.

A physic or purgative is seldom necessary, and much better and more permanent results can be obtained by using a scientific remedy like Dr. Caldwell's Syrup Pepsin. It does not hide behind a high sounding name, but is what it is represented to be, a mild laxative medicine. It is so mild that thousands of mothers give it to tiny infants, and yet it is so compounded, and contains such definite ingredients that it will have equally good effect when used by a person suffering from the worst chronic constipation. In fact, among the greatest endorsers of Syrup Pepsin are elderly people who have suffered for years and found nothing to benefit them until they took Syrup Pepsin.

It is a fact that millions of families have Syrup Pepsin constantly in the house, homes like those of Mrs. G. B. Pruitt, Beres, Ky., who used Dr. Caldwell's Syrup Pepsin as a laxative tonic. Mrs. Pruitt writes that it so strengthened and cleansed her system that she was quickly relieved of a severe cough which had troubled her for months. The special value of this grand laxative tonic is that it is suited to the needs of every

MRS. G. B. PRUITT

member of the family. It is pleasant tasting, mild and non-griping. Unlike harsh physics it works gradually and in a very brief time the stomach and bowel muscles are trained to do their work naturally again, when all medicines can be dispensed with.

You can obtain a bottle at any drug store for fifty cents or one dollar. The latter size is usually bought by families who already know its value. Results are always guaranteed or money will be refunded.

If no member of your family has ever used Syrup Pepsin and you would like to make a personal trial of it before buying it in the regular way of a druggist, send your address—a postal will do—to Dr. W. B. Caldwell, 417 Washington St., Monticello, Ill., and a free sample bottle will be mailed you.

See Our New Sporting Goods Dept., Subway Floor

THE HUB
Henry C. Lytton & Sons

Now in our NEW STORE, just across from our old location

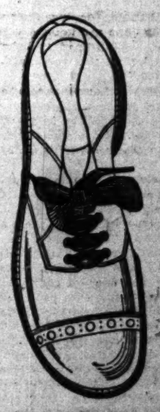

HERE'S the "Etonic," a smart creation that gives you all the common sense comfort you need without sacrificing a particle of tyle. In tan only, oxfords or shoes, flat spring heel and sole of tough but pliable belting leather—a smart street or outing shoe. On sale on the mezzanine floor at $4

Boys' shoes and oxfords, $2 to $4.

WHEN you're ready for summer weight underwear we've got some union suits you want to see; special M-L-R closed crotch unions, very comfortable; free from the common objections to union suits. Fine mercerized lisle, quarter sleeves, three-quarter leg; mottled and white; great values at $2.50.

Athletic and silk knit union suits, $1 to $10.

Headquarters for Manhattan Shirts.

Maurice L. Rothschild
Southwest Corner Jackson and State

...of
...ce Bargains
...ant Them?

	Former Price	Sale Price
	$ 6.25	$ 1.00
Curtains,	3.50	1.00
ns	5.00	2.50
	25.00	5.00
	15.00	5.00
Curtains,	3.50	.75
Curtains,	56.00	10.00
	40.00	7.50
	60.00	15.00
Curtains,	6.00	2.00
	60.00	15.00
Curtains,	4.00	1.00
Curtains,	3.75	1.00
rtains	15.00	7.50
ns	40.00	20.00
rtains	17.00	7.50
	6.50	1.00
Curtains,	3.75	1.00
	25.00	8.50
	6.50	1.00
ns	29.50	12.50
Lace Cur-		
	140.00	65.00
Lace Cur-		
	75.00	35.00
	25.00	10.50
	27.00	10.00
	25.00	10.50
	18.50	7.50
	50.00	20.00
	28.00	10.00
	25.00	10.00
	45.00	20.00
	40.00	10.00
	50.00	20.00
	21.25	10.50
	48.00	24.00

...nd even greater bar-
... stocks of furniture,
... art wares and lea-
...volved in our
...rance Sale
...m Now
...van & Co.
...bargains at
...an. Avenue

E. SCOTT & CO

...isplay of
Millinery
...summer
...haline-trimmed hats,
...with formal gowns.
...ners and gauzy materials
...nd distinction to these
... A noteworthy collec-
...des and their attendants
...FLOOR, SOUTH ROOM

The Greek Theatre
...at Berkeley seats 8,000 people
...and is the only one of its kind
...in the world. It is a faithful
...reproduction of an ancient
...model. A superb climate made
...the construction of such a building
...practicable and makes California
...the garden spot of the earth.

...et Route
...window route. No dust—no cinders.
...nd Sunset Mail
...d San Francisco. Excellent roadbed—
...—Dining car service best in the world.
...YER, General Agent
Chicago, Illinois
...on 3567 178

The Chicago Tribune.

THE WORLD'S GREATEST NEWSPAPER.

FOUNDED JUNE 10, 1847.

ENTERED AS SECOND CLASS MATTER JUNE 6, 1906, AT THE POSTOFFICE AT CHICAGO, ILL., UNDER ACT OF MARCH 3, 1879.

All unsolicited articles, manuscripts, letters, and pictures sent to "The Tribune" are sent at the owner's risk, and The Tribune company expressly repudiates any liability or responsibility for their safe custody or return.

SWORN CIRCULATION.

Net paid circulation of The Chicago Tribune, as reported under oath to the United States government under section 4677½ of the postal laws and regulations, being the average from Oct. 1, 1912, to March 31, 1913:

Daily 245,449
Sunday 363,119

The above figures are exclusive of all papers which have been wasted, spoiled, returned, duplicated, delivered as complimentary, in exchange, as samples; which were missed or lost, or were late in arriving at their destination, or that remain unsold. They also are exclusive of papers paid for, but on which money so paid has been refunded.

WEDNESDAY, MAY 7, 1913.

A DAY IN MAY.

No day to work. A day to sit with your back against the sunny side of the house and listen to the warblers—such as warble—and the thrush—when it gets towards evening—and to the hens going ecstatically or amiably into the egg business and into the newly turned mold of their neighbors' gardens. No day to work. A day to sit and look at the shad bush and the apple trees, the wild crab trees, the budding oaks, and the lilacs and sniff perfumes between times of filling a corncob pipe.

A little nippy, but just enough to make the sunshine grateful and enough to make the sky a crystal cover and the air a tonic. A good day for golf, a good day for spading, a good day for almost anything, but a perfect day to be an esthetic vegetable and vegetate.

TAXATION WITHOUT REPRESENTATION.

New York City is now suffering the penalty of its restricted representation in the New York legislature.

New York City is compelled to collect the greatest of all public necessities, water, in reservoirs over wide areas in the mountains of New York. The city buys these areas, fences them, beautifies them, polices them, builds and maintains roads on them, all at her own cost.

In these rural counties New York City is a property owner, but not a voter. As a consequence she is taxed outrageously upon these properties. In one county the assessed value of property belonging to the city of New York is fourteen times as high as surrounding property.

Such oppression is the natural result of taxation without representation.

This and the extortionate way in which the state of Illinois has dealt with the sanitary district of Chicago points out to our urban population the danger of allowing equal representation in the general assembly to be tampered with.

A CHANCE FOR "WE WILL."

When the "We Will" articles began in THE TRIBUNE, the first subject discussed was housing. That was not accident. It was testimony to the truth that housing is the most important feature of all city planning. We have realized this less in Chicago than in some other cities, and less in America than in Europe. But we are beginning to wake to its full significance.

Monday the council committee on vice conditions made an extensive report. One of its chief recommendations was for a commission on housing. Many of the civic associations are taking the matter up through committees, the City club, the Woman's City club, the Chicago Woman's club, and now the Association of Commerce committee on housing, which through several subcommittees has been investigating, promises "constructive recommendations" soon. The conference on city planning now being held in Chicago, together with the City club housing exhibit, still open, should serve to precipitate these various activities and bring about some common action.

Housing is not a problem that can be worked out piecemeal. It calls emphatically for the "We Will" principle of unified treatment, a harmonious movement, advancing on lines well thought out, thorough, courageous, and city-wide.

MR. CANNON IS PATIENT.

Our favorite son of Anak is and will remain the Hon. Joseph Gurney Cannon. Years do not bend his stubborn neck nor can disaster dull his utterances.

Joseph has an article in the Saturday Evening Post disposing philosophically of the Progressive movement as another of the eccentricities of a free people which periodically cause sober folk to stand on their heads for the sheer joy of seeing their feet in the air.

It has been Joseph's experience to observe the return to a more natural and comfortable pose and he is willing to allow the mania to run its course and to wait patiently for a revival of sanity. Thus, in effect, Joseph.

When he writes of "panacea for all our political ills" and of the "rule of the mob" he is on familiar ground, familiar and crowded ground over which he must elbow his way, jostling other but less distinguished standpatters out of his path.

The tragic humor of Joseph's life has been this: he has been dragged through politics at the tail of the chariot of progress, and, although he has arrived safely at the various stages at which political reform stopped, rested, and got fresh wind, he always has come swearing through the dust, grumbling and predicting disasters.

Mr. Cannon has seen the nation accept such heresies as the Australian ballot law, the direct primary, the regulation of interstate commerce, the protection of labor, the limitation of hours of employment, the direct election of United States senators, and a hundred other "socialistic and anarchistic doctrines."

Nevertheless, although the retrospect would reveal the successful application of the principles he has opposed, his prospect is always full of terrors.

CLUBBING THE "L" MANAGEMENT.

The city council may have the idea of getting the elevated loop torn down by the citizens. An enforcement of the ordinance limiting the number of passengers in each car to the seating capacity of the car would get this result in about two nights unless the national guard were called out to help the police.

The people who climb the steps to the elevated platforms daily would like to have seats. They ought to have seats. At least they ought to have more comfort and find more convenience even in the rush hours. But above all, they want to get to their work or to their homes. A city ordinance which in effect held them on the platforms to be dribbled into cars which would be barred to them as soon as the seats were filled would be as easily enforced as a law against breathing.

If this is the council idea of holding a club over the Chicago Elevated Railways company, it's a poor idea. The persons hardest hit by that club would be the thousands who could not find transportation. Elevated railway conditions will not submit gracefully to the process of making them better by making them worse. That ordinance is a bit of aldermanic effervescence, worth something less than the paper on which it is printed.

The elevated railway officials display a reasonable spirit in the matter of through routes, naturally, because it is to their own profit to order the operation of their lines more efficiently. The city can get an improvement by going after it sensibly, and that no doubt will be the course adopted.

It is perfectly sound policy to take any club to the management that can be laid on the management's shoulders to persuade or coerce, but it is hardly sensible to direct the hardest raps at the heads of the already exasperated citizens.

ELECTION FRAUDS.

There is no reason to believe that when the remaining wards not thus far touched in the Hoyne-Rinaker-Cunnea contest have been counted again Mr. Hoyne will be taken from the office of state's attorney and Mr. Cunnea installed. Nevertheless, Judge Baldwin properly ordered the recount to proceed. What is now known of that election suggests the need of complete knowledge.

Is it possible to escape the conclusion that carefully planned and executed frauds were perpetrated in behalf of the Democratic candidate and against the Socialist? Four candidates polled each a substantial vote in that election. Irregularities and frauds affecting 5,000 votes easily might have decided it. Mr. Hoyne was fortunate in getting a plurality large enough to suffer the deductions without disappearing, but the intent to throw a close election to him seems demonstrated beyond dispute.

The Hearst-Harrison company of comical Pharisees has sung piously and long of the purity of election affairs under the Hon. John E. Owens, county judge. These chants would have been harmless enough in adoration of the leonine young judge, but they were accompanied by the most reckless abuse of the leonine one's predecessors in office. This now becomes sardonic.

Hitherto recounts have shown errors and discrepancies, generally immaterial and almost without exception to the benefit of the candidate to whom the canvass gave the highest vote. This was accepted as the rule of recounts before the company of comical Pharisees began to sing.

The only thing approaching the present disclosure of irregularity and fraud was found, in the primaries of 1908, when the Lorimer organization made an ineffectual fight to defeat Deneen and an effective one to defeat John J. Healy.

Mr. Hoyne's journalistic comment on the present contest includes the following gem, nestling modestly away near the base of a column:

> Cunnea is shown to have made some slight gains in some of the wards.

Which recalls the plea, "It is such a tiny one!"

THIS is only the third day of cleaning up week. Oblige the mayor by continuing to celebrate.

LAKE MICHIGAN water is just right for bathing. Warm it slightly, run a sufficient quantity into your bath tub, and get into it fearlessly.

CAN it be possible that those Philadelphia ball clubs intend to capture both of the big league pennants, thereby securing the world's championship series for their old town?

AT the sacrifice of considerable time, not to mention certain incidental expenses, the legislature has demonstrated that it can go through all the motions of doing a big business and not do a thing.

IT must be interesting to outsiders to stand off and watch Chicago waking up to a realization of its rights and duties as regards the management of its internal transportation systems.

ANYTHING short of permanent ostracism would seem to be a mild punishment for this Mr. Stovall of St. Louis.

WHEN those London tuffragists try to blow up hotels crowded with American tourists they are destroying the last shreds of sympathy existing for them in this country.

YES, Arlina, the dandelion is good for something. Keeping your lawn clear of it affords exercise and gives you lessons in patience.

IN A MINOR KEY.

Some Are Built That Way.

"Old chap, didn't your better judgment tell you not to make that investment?"

"No; my better judgment never tells me anything until after I've gone and made a fool of myself!"

Favorite Fiction.

"Consideration, $1."

"Intelligent Voter."

"It Is Never Too Late to Mend."

"The View from Our Hotel Veranda Is Unsurpassed."

"We Make This Correction and Apology with Pleasure."

"The Mechanism Is So Simple that a Child Can Operate It."

How to Keep Well. By Dr. W. A. Evans.

Questions pertinent to hygiene, sanitation, and prevention of disease, if matters of general interest, will be answered in this column. Where space will not permit or the subject is not suitable, letters will be personally answered, subject to proper limitations and where a stamped addressed envelope is inclosed. Dr. Evans will not make diagnoses or prescribe for individual diseases. Requests for such service cannot be answered.

STABLE MANURE.

WE cannot think of cleaning up without talking about the manure box. It would be like the small boy washing his face and leaving a dirt line—dirty ears and neck.

Paper in the alley is as nothing compared with the manure box. It's the fly that the whole thing hinges on. The cleaning is to be measured in flies. Flies breed in stable manure. They breed elsewhere, it is true, but the breeding place de luxe is the manure box. Then let the city cleaning plan include the manure box.

Flies pass through the egg stage and the larva stage to the fly stage in ten days in hot weather. In cold weather it may require three weeks, which means that the manure box which is emptied every week in hot weather and every two weeks in cooler weather does not do much harm.

At least the top three feet should be emptied. It is in that area that the eggs and larvæ will be.

If the box has a fly hole anywhere on the side all the manure for a foot or more around must be emptied. Practically, this means that the manure box must be made fly proof with a fly screen, and the whole contents must be emptied weekly from May until November.

Forbes of the University of Illinois says that flies will not breed in manure if it is treated every day with a sulphate of iron spray. He recommends that a solution be made by dissolving two pounds of the iron in a gallon of water and using that amount for each horse each day.

Old fashioned lime does no good at all as a repellent. Chloride of lime or chlorinated lime Howard recommended several years ago, but I think he has lost faith in it in recent years.

A few years ago the Jacksonville (Fla.) authorities found the ground in dirt floor stables teeming with fly eggs and fly larvæ. It was their conclusion that a dirt floor stable was always a fly breeder. So our city cleaning friends might well look after the stable floors.

They must not get the idea that automobiles have driven horses out of town. There are nearly 100,000 horses in Chicago, and the majority of them are stabled in the most densely populated part of the city.

The street sweepings, while on the street and also while in the sidewalk boxes, are not fly breeders. They are knocked around too much to appeal to Madame Fly. Rather is the fly in search of the more quiet, more secluded alley boxes.

It will do but little good to have these boxes emptied during clean-up week and left overflowing and uncovered during the weeks that follow. Cleaning up includes plans and equipment necessary to keep clean.

CHEESE AS FOOD.

Mrs. B. E. writes: "In giving directions for overcoming constipation and its attendant ills you often suggest cheese—in connection with bran, etc.—but do not say what particular kind of cheese is best. As a child I was always told cheese was constipating. 1. Is this ever true, and if so, please state what kinds produce this effect. 2. What kind of cheese contains approximately the most lactic acid bacilli? 3. Should it ever be eaten together with meat? 4. My hands, feet, and the flesh around the eyes swell at night. Could this condition be caused by constipation, or is it a symptom of kidney trouble? At times I suffer for days with a persistent sour, metallic taste in the mouth."

REPLY.

1. The old style American cheeses sometimes induce constipation, for the same reason as does milk. There is so little waste, so little is left in the intestines, that constipation results. The club cheeses and the cheeses of the Roquefort, Brie, and Camembert types are rich in salts having a slight laxative action.

2. There is no particular abundance of lactic acid or lactic acid producing bacilli in most cheeses. Cottage cheese and whey cheese are exceptions.

3. Cheese and meat can be eaten together. Write to the department of agriculture for its bulletin on "Cheese as a Food."

4. You may be suffering from constipation and intestinal putrefaction. If so, milk, cheese, vegetables, fruits, and bran bread may relieve you. However, you are not justified in floating on without knowing whether you have Bright's disease. Have your urine examined.

CURE FOR DRINK HABIT.

M. H. K. writes: "My only son, 25 years old, is inclined to drinking, causing my wife and myself much grief. Should I try on him any of those advertised drink cures, or will they hurt him?"

REPLY.

Any physician can break him temporarily with apomorphine. This, however, is somewhat better done by these cures than by the average run of physicians. Having been temporarily broken, the question is how to make him stay away. That is a moral and mental question in which medicine does not help much. The cures and sanitaria that keep the patient in institutions among other people that are getting well help considerably. Church, home, and family influences are of great service in this stage.

NO SUCH CONDITION KNOWN.

D. C. A. writes: "I have been troubled with an excess of uric acid for some time. I am 30 years old and drink but little. Is there any relief? Friends advise me to take sodium salicylate. Can you give me any advice?"

REPLY.

We do not know of any such condition as excess of uric acid. Do not take salicylate of soda. Salicylate of soda is of service in relieving pain in the acute stage of inflammatory rheumatism. It gives ease for a few days. When that is the end sought, your physician will give you salicylate. Taking salicylate indiscriminately for all sorts of conditions tagged as rheumatism or uric acid conditions does no good and some harm.

LA MARQUISE DE FONTENOY.

[Copyright: 1913: By the Brentwood Company.]

BOGHES NUBAR PASHA, son of that celebrated oriental statesman who, of Armenian birth, was the prime minister of Khedives Ismail and Tewfik and on several occasions regent of Egypt during their absence in Europe, is at present in London for the purpose of making preliminary arrangements for a congress of Armenians to draft a statement to be submitted to the great powers.

Nubar and his fellow leaders of the Armenian race lay great stress upon Sir Edward Grey's recent statement in the house of commons that the two cardinal points of Great Britain's policy are the territorial integrity of Turkey in Asia and the solvency of the Ottoman empire.

What they have in view is not the creation of an independent Armenian kingdom. They are perfectly satisfied to remain under Turkish rule provided they can obtain a guarantee of reforms.

They revive with certain changes the proposals made by the British, French, and Russian governments in 1895, the chief of which is the appointment of a European Christian governor by the porte on the nomination of the powers and guarantees by the powers of administrative measures on the part of Turkey to secure justice for the Armenians against the Kurds.

They point out that the future capacity of Turkey to discharge its financial obligations to Europe depends largely upon the economic development of Armenia, which is the most active trading and industrial community under the Turkish flag.

In this movement Nubar is supported by the big and influential Armenian colonies in France, in England, and in Egypt, as well as by the members of his race at Constantinople, where they play a notable rôle in the haute finance and in all commercial and industrial enterprises.

There are many Armenians in the new world; so many, indeed, that several prosperous newspapers are being printed in the Armenian language over here for their use.

All sorts of legal trouble have arisen in connection with the disposal of the marvelous collection of paintings which had been left by the late Sir Henry Layard to his widow for life, and which adorned the walls of the Cappello palace, her residence at Venice, until her death last year.

In the first place there is a difference of opinion as to which of the paintings belong to the heirs of Sir Henry and Lady Layard and which to the National gallery in London.

Moreover, the Italian government insists that no matter whether the paintings become the property of the National gallery or of Sir Henry and Lady Layard's heirs, they cannot leave Venice, or rather I should say the Italian kingdom, owing to the terms of the Pasca law.

Meanwhile the entire collection of pictures has been removed by the governmental authorities at Venice from the Cappello palace to the City museum, where they are placed under the care of Sig. Fogolari, the director of the royal galleries of painting in Italy, and of Dr. Sorinsi, the director of the museum.

The pictures are all hung in one gallery, and their ultimate destination is one of the problems of the hour.

The terms of Sir Henry Layard's will are somewhat conflicting. One clause says:

"The portraits in my gallery are to become the exclusive property of my heirs."

Chief among the heirs is Miss Olivia Blanche Du Cane, niece of the late Lady Layard and actual owner of the Cappello palace.

Other clauses of the will, however, direct that his pictures, including the world famed portrait of the Turkish sultan, Mohammed II., the conqueror of Constantinople, by the Venetian painter, Gentile Bellini; the St. Ursula by Carpaccio, so dear to Ruskin, and some beautiful examples of Watteau, of Morani, and of Boccacino, should pass to the British nation for preservation in the National gallery.

Now the heirs claim all the portraits, including those of Sultan Mohammed and others; whereas the National gallery argues that the portraits bequeathed to the heirs are restricted to the portraits of Sir Henry Layard, of his wife, and of one or two other members of the family, paintings of no particular artistic value.

How the matter will end it is difficult to say. At any rate it will involve considerable litigation, as well as prolonged negotiations with the Italian government, which will certainly not consent to Bellini's painting of Sultan Mohammed leaving the kingdom.

It had been believed that Sir Henry before his demise made an agreement with the Italian government to suspend in the case of his paintings the action of the Pasca law prohibiting the export of old masters, but the Italian authorities now deny that there was any understanding of this kind.

It may be remembered that at the time of Lady Layard's death a story was current to the effect that she had some years previously been compelled by monetary embarrassment to sell the geme of her collection of paintings to J. Pierpont Morgan, stipulating that he should leave them in her possession until her death before availing himself of his ownership to bring them to America to display in the Metropolitan Museum of Art in New York. But this report likewise proved without foundation.

Lady Layard was a rich woman, being a sister of Lord Wimborne and one of the heiresses of old Sir Josiah Guest, owner of the great Dowlais iron works in Glamorganshire.

A number of English newspapers, which should know better, describe the Hon. Mrs. Resdew Burn, wife of the member of parliament for Torquay, as heir to the peerage of her father, Lord Leith of Fyvie.

This is not the case, and while Mrs. Burn, who is her parents' only surviving child, will inherit Fyvie castle in Aberdeenshire and her parents' great wealth, the peerage of her father will become extinct on his death.

He was formerly a lieutenant in the royal navy, serving on board a ship of the Pacific squadron, and on the occasion of the warship to which he belonged touching at San Francisco in 1870 at the time of the Franco-German war he made the acquaintance at a ball there of the daughter of Derrick A. January, the great iron and steel magnate of St. Louis, Mo.

In the following year he married Miss January at St. Louis, was induced by his American father-in-law to quit the royal navy and to join him in business, and as an ironmaster in this country amassed so large a fortune of his own that, coupled with that which his wife had inherited from her father, he was able to retire from business, to take up his residence in England, and to purchase Fyvie castle, the ancestral home of his family until the beginning of the sixteenth century. Moreover, he managed to secure a peerage as Lord Leith of Fyvie castle.

He lost his only son in the Boer war, and it is related that the news of his death was preceded by the apparition of the spectral trumpeter of Fyvie, who, celebrated in many an ancient Scottish ballad, has always appeared on the eve of any calamity to the owners of the castle.

The castle is saddled with a curse, according to the terms of which it is never to pass from father to son until the third of its "weeping stones" is recovered.

The first of these stones is built into the castle in a top room, and it weeps in bad weather, drying its tears when the sun reappears.

The second weeping stone is built into a bridge over the River Ythan, which, famous for its pearls, flows close to the castle; while the third is popularly supposed to lie somewhere at the bottom of a lake in the park around the castle.

One of the pearls of the River Ythan, found under the shadow of the walls of Fyvie castle, is set in the crown of Scotland.

A LINE-O'-TYPE OR TWO

"Nous ne trouvons guère de gens de bons sens que ceux qui sont de notre avis."
—La Rochefoucauld.

Spring Fever.

One pain-sweet hope strives long
In my Spring;
Now half-heard urgings bring
The dear desire to brave
A wilder, sweeter stave
Than I sing.

I may not voice the song
That I know,
But in defeat I grow
Content, for here's my theme
'Neath Nora's eyes agleam
And aglow!

G. S. C.

WHAT annoys the Japanese is the cool assumption that they are an inferior race. But is not their inferiority patent? They like to work and they husband their wages, for example—a certain sign of low birth even in the haughty Caucasian race.

THEY lack spirit—another mark of inferiority. They are patient and possess self-control. Although humiliated and disappointed, they do not wave their arms and utter violent speeches, in the manner of their racial superior, Gov. Hiram Johnson.

NO, the Japs are clever little men, very good at making fans or winning naval engagements; but it will be some time before they can hope to be regarded as the equals of the high-spirited, labor-scorning, red-blooded, booze-fighting Anglo-Saxons.

THE JINGLED AND DELIRIOUS CRITIC.

[From the Cincinnati Commercial-Tribune.]

Almost blinding were the dazzlings of her coloratura "sparklings" in the exquisite "Care Nome," and the undying eminent "quartet," dizzy tonal peaks rising mightily and supremely out of a very sea of ravishing effects in changing ever-shifting color and timber.

MR. STOVALL, who spat upon the umpire's gaberdine, explains that he was provoked at what he thought an unjust ruling. Had he been seriously annoyed he would have spit in the arbiter's eye.

CHICAGO, with its annual cleanup, is like the man who took a bath once a year whether he needed it or not.

The Second Post.

[Received by a dentist.]

Dr. ——: Say, as I have been thinking about my teeth I want you to put a sucker or whatever you call them in the roof of the plate because I think they will stay in better. I want one in there anyway and I want white teeth on my plate whether they match my other one or not. I want white teeth just the same we are the one that got to finish paying for them and I am the one that got to wear them so I want them as I say I do. I will not have the plate unless it has white teeth on a sucker in the roof of the plate.

PROF. LOUNSBURY'S slams at the revered English language are not appreciated by Lelia Sprague Learned [speaking of names], and she hands him a few in the slats ["usage" makes that good English] in the Atlantic. She culls a number of posies from his book, "The Standard of Usage," and adds her comment in parentheses. Lamp [usage] these:

The process is liable (likely) to take place in the future.

This was due (owing) to the ending.

How tame it would have been to have used (to use), etc.

Such a desirable (so desirable a) result.

The opposition to new forms is apt (likely) to assume, etc.

He accomplished feats full (fully or quite) as difficult.

"Donate" has been pretty regularly shunned—(why "pretty"?).

One example is so curious (queer).

No one seemed to think of or care for the other adjectives—(no one seemed to think of the other adjectives or care for them).

THOSE among our readers who have been mentioned, or who expect to be mentioned, for diplomatic jobs, will be interested to learn, from the Paris Temps, that "the perfect ambassador" was considered in the seventeenth century by a French envoy in much the same way he is discussed today.

AN ambassador, declared the Frenchman, should be rich, but not ostentatious; still, he might be rich only in brains and succeed. He should be tall and impressive; still, short and unimpressive men have made successes. His wife may be of great assistance to him; still, if she be indiscreet, it would be advisable to leave her at home.

YOU will be glad to learn, from Finley Barrell & Co., that hogs will probably be lower on account of "the expectancy of more hogs to come to market."

A Discreet Sportsman.

[From the Fort Plain, N. Y., Standard.]

Linn McEwan, while fishing recently, caught a fine 18-inch black bass in the Canajoharie creek, and sportsmanlike returned it to its watery home, because of the closed season for that specie of fish. Game Protector Gauding, being nearby, praised McEwan for his observance of the game law.

"NEEDLESS Noises in Chicago Loop Outstrip Bedlam."—Mr. Hyde.

Because so many of the people of this village adore noise. A certain type of citizen associates noise with metropolitan importance. He also likes "music with his meals," and he dotes on the cabaret.

SPEAKING of Bedlam, an irate contrib threatens that if we don't print his wheezes he will get a job as cheermaster on the apartment building going up at Astor and Schiller streets.

IF we take Premier Asquith correctly, he believes that woman's place is in the home. A grand issue to go to the country on.

Our Spring Gardening.

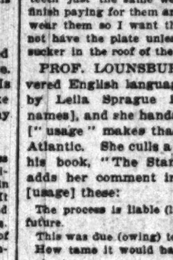

Desperation.

GARDENIAS.

Sir: As your flower garden does not appear to be a great success, a number of us would like to know if the space could be turned over to us for a ball ground. Or is it too sandy, like the lot we now use?

J. M. C.

Sir: I showed Friend Wife your pi(e) plant jest, and, with ease and grace, she ejaculated, "Rhu-barbarous!" J. E. B.

THE valued Post's esteemed "Umpire" guesses that the other thing that keeps us away from ball games is the pestiferous peanut peddler's pal, the popcorn pest. Possibly, possibly.

"WOMEN are not so reliable as men when it comes to keeping their word in financial dealings," says Banker De Voney. The natural result, sir, of their being compelled for many centuries to frisk the garments of their sleeping lords and masters for spending money.

The Call Direct.

[From the Kingsley, Ia., News-Times.]

Notice to the loafers of Kingsley. Who are loafing around on the salt barrels telling all kinds of stories and interfering with other peoples business, you do not need to interfere with my business, as I have paid the house rent and settled my accounts to satisfaction. A. Petersen.

PROBABLY the least interesting fact about Brandon, Manitoba, is that A. Trotter operates a horse exchange there.

BY the way—the interruption is C. H. M.'s—did Gobble & Stepp of Johnson City, Tenn., originate the turkey trot?

ONE of Doc Evans' patients wants to know "what causes a slight wheeze once or twice a day." Trying to make the Line, perhaps.

YOU will notice that the Irish Nationalists killed the suffrage bill in the commons.

A CASE of Home Rulers against home rulers. S. L. T.

The Friend of the People.

Communications to this department MUST be signed by the full name and address of the writers. No attention will be paid to letters unless they are so signed. This is important to note, as many answers are sent by mail direct to the writers. Pen names may be used if so desired, but for our benefit you must give us your full name and address.

EXTRA FARE AT SEVENTY-NINTH STREET.

Chicago, May 5.—[To the Friend of the People.]—Sunday afternoon Conductor No. 4194, through route No. 4, car 5747, on Cottage Grove avenue, north bound, charged one fare from Eighty-fifth street to Seventy-ninth street, and then collected another for the remainder of the trip. I would like to know if this is correct, as I am under the impression that all through route cars are one fare. J. S. V.

The conductor was correct in collecting two fares. This is specifically provided by the ordinances under which the companies operate.
CHICAGO CITY RAILWAY COMPANY.

DREXEL AVENUE TO BE NEWLY LIGHTED THIS SUMMER.

Chicago, May 1.—[To the Friend of the People.]—Can you let me know when the new lights will be placed on Drexel avenue south of Fifty-third street? I tried to learn at the city hall, but they referred me to and fro till I got tired. G. ALSTON.

Plans are partially finished covering this installation work in this location. The work is being completed in the Hyde Park district as fast as possible, and it is intended that this district will be completely and very well lighted during this summer. RAY PALMER,
City Electrician.

DIVORCE FROM DESERTING WIFE.

Chicago, May 1.—[To the Legal Friend of the People.]—A wife leaves her husband without any good cause and refuses to return to him. 1. After an absence of eighteen months can the husband begin an action for divorce on the ground of desertion without waiting for the full two years to elapse? 2. The husband desires to remove to another state. Must he remain here until the full two years are up, or can he begin the proceedings now and return for the final disposition of the case after the two years have elapsed? 3. In case there is no defense raised is it necessary for husband to be present in court at final decision of the case? 4. The wife has removed to and resides in another state. Would she have to be served by a notice by mail, or by publication? Her address is known. There are no children. E. M. P.

1 and 2. The action cannot be started until the desertion has continued for two years.

3. The husband should be present when the case is tried.

4. Both.

TRIBUNE LAW DEPARTMENT.

BUILDER SHOULD MAKE REPAIRS.

Chicago, May 1.—[To the Legal Friend of the People.]—A party buys a house on contract, monthly payments, and has lived up to his part of the contract in every way. Some unfinished work and repairs were to be done. The builder agrees to make good; and, while he has had twelve months to do it in, has only made promises. Can the buyer hold up monthly payment until the work is completed, and, if ouster proceedings are started by the builder, how long would it take him to get possession? The buyer has had the contract recorded. READER.

We advise you to insist that the builder make the repairs. In case he refuses you should withhold monthly payments. The builder cannot put you out of possession without a lawsuit, which will give you a chance to defend.
TRIBUNE LAW DEPARTMENT.

AGE AND MOTORCYCLE LICENSE.

Chicago, May 3.—[To the Friend of the People.]—Can a boy 15 years of age obtain a license for a motorcycle? A. H. S.

No restriction is placed on the age limit in issuing motorcycle licenses, but this office tries to prevent the issuance of a license to any applicant under 17 years of age.
EDWARD COHEN, City Collector.

TO HIS LEGAL HEIRS.

Chicago, May 1.—[To the Legal Friend of the People.]—The father of a family of six living children makes a deed conveying all his real property to these children, naming them, reserving a life estate or interest for himself. Suppose one or more of the grantees should die prior to grantor's death, leaving widow or husband, as the case may be, or widow and children or husband and children. What position would grantee's relict be in as to his or her interests upon the grantor's death? What is the nature of the title held by the grantees of this deed? Is it joint tenancy, tenancy in common, or vested remainder? Would the death of any grantee prior to grantor's death send the interest to the surviving grantees, or to his or her heirs or representatives as above stated? Is there any way a deed of this kind properly executed can be set aside on grantor's death by a disinherited grandchild of a deceased son whose wife (the mother of the child) was divorced, except through unsoundness of mind of grantor or undue influence? READER.

1. In the event that one of the named grantees dies his share will go to his legal heirs, whoever they may be, unless the deed states that the grantees take as joint tenants and not as tenants in common, in which case the share of the deceased will go to the surviving grantees.

2. Not where the deed is properly delivered to the grantees before your death.
TRIBUNE LAW DEPARTMENT.

LOSES THE DEPOSIT.

Chicago, May 1.—[To the Legal Friend of the People.]—I made a $10 deposit on a flat, but after counting the cost of moving and altering of carpets, etc., to suit the new flat I found I could not afford to move. I hurried over the next day and explained the matter to the landlady. She refused to give me any of my money back and admitted she had no offer for the flat. F. E. M.

The landlady is entitled to retain the deposit, as you have failed to comply with your agreement.
TRIBUNE LAW DEPARTMENT.

SHOULD GET A RELEASE.

Chicago, May 1.—[To the Legal Friend of the People.]—About ten years ago I gave a mortgage to a real estate broker for a loan of $1,000. I have been compelled to renew it from time to time to the present date. This broker resold the mortgage. He failed in business, and since has died. Who now should sign the release when I take it up? Can the present owner of the mortgage give me a quitclaim deed without clouding the title, or will it be necessary for the heirs of the broker to sign it also. F. C. L.

You should obtain a release of the mortgage from the person who is named as the mortgagee or trustee, or, if the named mortgagee or trustee is dead, from his successor or assignee as provided by the mortgage. The only case where you would want quitclaims from the broker's heirs is where under the terms of the mortgage no other person can give you a proper release.

It would be well for you to have an attorney close this matter for you.
TRIBUNE LAW DEPARTMENT.

VOICE OF THE PEOPLE.

AS TO THE "WET AND DRY" MAP.

Chicago, May 6.—[Editor of The Tribune.]—Mr. Halle, secretary of the National Liquor league, has criticised through the public press statements we issued regarding the wet and dry maps and the number of states having in the aggregate fewer saloons than the city of Chicago.

The white part of the map represents the territory in which the saloon has been outlawed by vote of the people. It is true that the liquor interests foment constant violations of liquor regulations, but nevertheless, the maps represent the sentiment of the people as expressed in law, and the people are learning how to secure the enforcement of the law. In this state fines for the violation of the township local option law aggregate over $200,000, and the jail sentences imposed aggregate over 21,000 days.

Regarding the number of states having fewer saloons than Chicago, Mr. Halle, in his list, failed to enumerate the eight prohibition states in which there are no saloons, and he compiled his list on the basis of government licenses rather than on the basis of saloon licenses, except in the city of Chicago, where he took the saloon licenses alone. For instance, there are over 12,000 government licenses in the city of Chicago, while there are 7,132 saloon licenses. Every drug store and liquor dealer, legitimate and illegitimate, has a government license. Our statement is correct. There are thirty-two entire states with fewer saloons than in Chicago alone.

Mr. Halle's statement that notwithstanding the outlawing of the saloon the consumption per capita has increased, is not confirmed by the government reports. The last statement issued by the government shows a per capita consumption of 21.98 gallons, which is .8 of a gallon less than the reports showed in 1907, notwithstanding the constant increase of population in the cities.

Mr. Halle is welcome to all the consolation he can get out of our study of the wet and dry maps and the statements of a church body at a time when the workings of the local option laws were not fully understood. The churches are growing in power and in influence, and the Anti-Saloon league is growing with them. The liquor power is fast diminishing and its days are numbered. The American people are not going permanently to tolerate an institution that coins money out of the flesh and blood of its boys.

THE ANTI-SALOON LEAGUE OF ILLINOIS,
By E. J. Davis, Chicago Dist. Supt.

MR. BRYAN'S VOLTE FACE.

Charlton, Ia., May 4.—[Editor of The Tribune.]—Let's see, wasn't it Mr. Bryan who some years ago by strenuous efforts induced a potent minority of Democratic senators in Washington to force the purchase by this country, at the agreed price of $20,000,000, of the rare privilege of maintaining and perpetuating Spanish land titles and Spanish cessions in the Philippines instead of our then and there recognizing the independence of the Filipinos and saying to all other nations "Hands off"? It was. But who then imagined that that piece of world statesmanship would today embarrass the champion states' righter of the universe?

Who then suspected that thereby Mr. Bryan, above all men, would today be reduced to the extremity of imploring the people of a sovereign state to withhold the enactment of local legislation concerning land titles, fences, divorces, or wolf scalps until such time as he and Prof. Wilson of New Jersey may find it practicable to let go of the Philippines incubus and at the same time escape our international obligations with respect thereto? The answer is, nobody—that is, nobody except, mayhap, J. Pants of Waupaca, Wis., or some other analytical ass. S.

"MAKING THE WORKING CLASSES DISCONTENTED."

Chicago, May 4.—[Editor of The Tribune.]—Today found inclosed clipping in the first page of your paper. Considering all the various troubles that the employers have these days with the help question, do you not think it is much more dignified and classy for a paper with THE TRIBUNE'S reputation and circulation to withhold such rubbish as this Mrs. Robins writes? It is nothing but yellow journalism and just such articles incite Socialism and domestic disturbances all around. A dignified family newspaper would not dare publish such rot and idiocy on the other side, for in Europe a servant is a servant and knows his or her place; not so here.

All this chit-chat about ten hours' work a day, using passenger elevators, etc., is a joke. These articles instead of helping matters provoke harm and discontent among the working people, who always have grievances, and do double injury with the employers. THE CHICAGO TRIBUNE does not enjoy the good name it once had, because just such articles make families subscribe for other papers. AN EX-SUBSCRIBER.

UNNUMBERED AUTOMOBILES.

Chicago, May 3.—[Editor of The Tribune.]—Noting your morning issue, I am pleased with others, that the practice of killing people with automobiles is becoming unpopular. In this connection I should like to inquire whether machines are supposed to be operated on the streets of Chicago without having numbers. On Friday, May 2, between 1:30 and 2 p. m. I noted a large brown machine running west on Jackson boulevard near La Salle street that was not so provided. On Saturday, May 3, between 9:30 and 10 a. m. I noted the same machine running north on Drexel boulevard near Forty-seventh street, and there was no number on it. If machines are supposed to have these marks of identification why do the police fail to observe their absence? INQUIRER.

JAPANESE IN HAWAII.

Honolulu, T. H., April 18.—[Editor of The Tribune.]—I take the liberty of inclosing a clipping from today's Honolulu Commercial Advertiser in re Japanese planning to test their rights to citizenship. That part of the article below the caption, "Japanese Mayor for Honolulu," simply enunciates one of the reasons why California is so stubborn in its discrimination against orientals, particularly the Japanese, for since their victory over Russia the Japs are imbued with the belief that they are destined to become the supreme nation on this earth, and we seem to be "bluffed."

If the people of our east could visit Hawaii they would see in a single day what threatens the United States by permitting these people to land, let alone to become citizens. They practically make this a Japanese colony.

The easterner, who is not able to appreciate the situation, believes that California is obstinately foolish; that the Californians lack the true spirit of fairness and humanitarian interest. The people of the east (United States) have read of Japan as the "flowery kingdom" and associated with the name Japan is the odor of cherry blossoms and poetic sentiment. The people of the Pacific coast see no sentiment in having their daily callings being contested for by the Japs and their beloved state being sold out to these people, whose first allegiance is to their deified emperor. Come to Honolulu some time and see and smell for yourself. Just walk around the town. Don't ride in an automobile beside a sugar king smoking a Havana cigar while talking notes! You will then shake hands with California and the entire Pacific coast on your return.

AN ADMIRER OF YOUR EDITORIALS.

UNNUMBERED AUTOMOBILES.

Chicago, May 3.—[Editor of The Tribune.]—Noting your morning issue, I am pleased with others, that the practice of killing people with automobiles is becoming unpopular. In this connection I should like to inquire whether machines are supposed to be operated on the streets of Chicago without having numbers. On Friday, May 2, between 1:30 and 2 p. m. I noted a large brown machine running west on Jackson boulevard near La Salle street that was not so provided. On Saturday, May 3, between 9:30 and 10 a. m. I noted the same machine running north on Drexel boulevard near Forty-seventh street, and there was no number on it. If machines are supposed to have these marks of identification why do the police fail to observe their absence? INQUIRER.

JAPANESE IN HAWAII.

Honolulu, T. H., April 18.—[Editor of The Tribune.]—I take the liberty of inclosing a clipping from today's Honolulu Commercial Advertiser in re Japanese planning to test their rights to citizenship. That part of the article below the caption, "Japanese Mayor for Honolulu," simply enunciates one of the reasons why California is so stubborn in its discrimination against orientals, particularly the Japanese, for since their victory over Russia the Japs are imbued with the belief that they are destined to become the supreme nation on this earth, and we seem to be "bluffed."

If the people

end of e People.

be signed by the full name and ad- d to letters unless they are so signed. e sent by mail direct to the writers. our benefit you must give us your full

E AND MOTORCYCLE LICENSE.

Chicago, May 3.—[To the Friend of People.]—Can a boy 15 years of age ob- a license for a motorcycle? A. H. S.

restriction is placed on the age limit in ing motorcycle licenses, but this office tries revent the issuance of a license to any appli- under 17 years of age.

EDWARD COHEN, City Collector.

TO HIS LEGAL HEIRS.

Chicago, May 1.—[To the Legal Friend the People.]—The father of a family of living children makes a deed conveying his real property to these children, naming m, reserving a life estate or interest for self. Suppose one or more of the grantees uld die prior to grantor's death, leaving ow or husband, as the case may be, or ow and children or husband and chil- n. What position would grantee's relicts in as to his or her interests upon the ntor's death? What is the nature of the held by the grantees of this deed? Is int tenancy, tenancy in common, or vest- remainder? Would the death of any ntee prior to grantor's death send the rest to the surviving grantees, or to his her heirs or representatives as above ed? Is there any way a deed of this properly executed can be set aside grantor's death by a disinherited grand- d of a deceased son whose wife (the her of the child) was divorced, except ough unsoundness of mind of grantor undue influence?

READER.

In the event that one of the named grantees his share will go to his legal heirs whoever may be, unless the deed states that the ntees take as joint tenants and not as tenants common, in which case the share of the de- ed will go to the surviving grantees. Not where the deed is properly delivered to grantees before your death.

TRIBUNE LAW DEPARTMENT.

LOSES THE DEPOSIT.

Chicago, May 1.—[To the Legal Friend the People.]—I made a $10 deposit on a but after counting the cost of moving altering of carpets, etc., to suit the new I found I could not afford to move. I ried over the next day and explained the tter to the landlady. She refused to give any of my money back and admitted she no offer for the flat. F. E. M.

e landlady is entitled to retain the deposit, as have failed to comply with your agreement.

TRIBUNE LAW DEPARTMENT.

SHOULD GET A RELEASE.

Chicago, May 1.—[To the Legal Friend the People.]—About ten years ago I e a mortgage to a real estate broker a loan of $1,000. I have been com- ed to renew it from time to time to present date. This broker resold the rtgage. He failed in business, and e has died. Who now should sign the ease when I take it up? Can the pres- owner of the mortgage give me a quit- im deed without clouding the title, or d it be necessary for the heirs of the ker to sign it also. F. C. L.

ou should obtain a release of the mortgage n the person who is named as the mortgagee rustee, or, if the named mortgagee or trustee is d, from his successor or assignee as provided the mortgage. The only case where you would t quitclaims from the broker's heirs is where er the terms of the mortgage no other person give you a proper release. would be well for you to have an attorney e this matter for you.

TRIBUNE LAW DEPARTMENT.

E PEOPLE.

AKING THE WORKING CLASSES DISCONTENTED."

Chicago, May 4.—[Editor of The Tribune.] Today found inclosed clipping in the first ge of your paper. Considering all the rious troubles that the employers have ese days with the help question, do you not nk it is much more dignified and classy a paper with THE TRIBUNE'S reputation d circulation to withhold such rubbish as s Mrs. Robins writes? It is nothing but llow journalism and just such articles in- e Socialism and domestic disturbances all ound. A dignified family newspaper would dare publish such rot and idiocy on the er side, for in Europe a servant is a serv- and knows his or her place; not so here. ll this chit-chat about ten hours' work a y, using passenger elevators, etc., is a joke. ese articles instead of helping matters ovoke harm and discontent among the rking people, who always have grievances, d do double injury with the employers. E CHICAGO TRIBUNE does not enjoy the od name it once had, because just such ticles make families subscribe for other pers.

AN EX-SUBSCRIBER.

UNNUMBERED AUTOMOBILES.

Chicago, May 3.—[Editor of The Tribune.] Noting your morning issue, I am pleased th others, that the practice of killing people th automobiles is becoming unpopular. In s connection I should like to inquire wheth- machines are supposed to be operated on streets of Chicago without having num- rs. On Friday, May 2, between 1:30 and . m. I noted a large brown machine run- g west on Jackson boulevard near La lle street that was not so provided. On turday, May 3, between 9:30 and 10 a. m. noted the same machine running north on exel boulevard near Forty-seventh street, d there was no number on it. If machines e supposed to have these marks of identifi- tion why do the police fail to observe their sence?

INQUIRER.

JAPANESE IN HAWAII.

Honolulu, T. H., April 18.—[Editor of The ribune.]—I take the liberty of inclosing a pping from today's Honolulu Commercial vertiser in re Japanese planning to test eir rights to citizenship. That part of the ticle below the caption, "Japanese Mayor Honolulu," simply enunciates one of the asons why California is so stubborn in its scrimination against orientals, particular- the Japanese, for since their victory over ussia the Japs are imbued with the belief at they are destined to become the su- reme nation on this earth, and we seem to "bluffed."

If the people of our east could visit Hawaii ey would see in a single day what threat- is the United States by permitting these ople to land, let alone to become citizens. ey practically make this a Japanese col- y.

The easterner, who is not able to appre- ate the situation, believes that California is stinately foolish; that the Californians ck the true spirit of fairness and humani- ry interest. The people of the east (United ates) have read of Japan as the "flowery ngdom" and associated with the name pan is the odor of cherry blossoms and etic sentiment. The people of the Pacific ast see no sentiment in having their daily dlings being contested for by the Japs and eir beloved state being sold out to these ople, whose first allegiance is to their ified emperor. Come to Honolulu some me and see and smell for yourself. But alk around the town. Don't ride in an auto- obile beside a sugar king smoking a Ha- ana cigar while taking notes! You will hen shake hands with California and the ntire Pacific coast on your return.

AN ADMIRER OF YOUR EDITORIALS.

DR. BRYAN SEEKS CHURCH HARMONY

ve for Joint Action on Social Service to Be Made to Presbyterians.

OR UNITED EXPRESSION.

hicago Pastor Outlines Declaration of Common Faith for All Branches.

A proposal is to be presented next week to the assemblies of the various branches of the Presbyterian church seeking to bring about joint action on the question of the attitude of the Christian faith toward social service. The proposal is to be submitted by the Rev. W. S. Plumer Bryan, D. D., pastor of the Church of the Covenant, Chicago. The assemblies are to be held in Atlanta, Ga., simultaneously, and the suggestion is made as one in line with the tendency toward social unity.

Dr. Bryan said yesterday that his proposal would have been broached earlier if he had supposed he would be in the general assembly.

He says the subject has been in his mind for some time, but he hesitated to make the proposal, leaving it to others to present it.

He was unexpectedly elected a commissioner to the general assembly by the Presbytery of Chicago because of an increase allotted to the Presbytery under the rules governing the election of commissioners, and he sent out the proposal at once.

Here Is Dr. Bryan's Proposal.

Dr. Bryan's proposal is as follows:

"The churches whose assemblies will meet at Atlanta are all members of the federal council of the churches of Christ in America.

"The recent session of this council in Chicago was marked chiefly by its emphasis on the social problem, and the action taken has led many to question whether the churches, the Presbyterian churches among others, were accurately represented in the pronouncements of that body, especially as to the avoidance in the papers and the discussion of those cardinal truths of the gospel, which are the real bond of union among the churches.

"Much writing has been done recently to prove that the council met all reasonable expectations concerning it.

"It is for the assemblies at Atlanta to speak for the churches which they represent. Doubtless, there are differences of opinion in each of these churches on this subject, but surely churches which believe the same Bible, and hold practically the same confession of faith, and have practically the same form of government, are sufficiently agreed to speak on this subject to the world out of one heart and with one voice.

For United Declaration.

"The proposal respectfully submitted to those who will participate in the deliberations of the assemblies at Atlanta is that they unite in a declaration which will make clear to the world their common faith in such great truths as:

"That man does not live by bread alone, but by the word of God, which liveth and abideth forever, and which is infallibly revealed in the scriptures.

"That man's greatest need is to know God and to be at one with Him through His Son, Jesus Christ.

"That man has sinned and come short of the glory of God, and is subject to eternal death.

"That man can be recovered from sin and death only by the love of God, unmerited, sovereign, and manifested in the sacrifice on the cross.

"That man's first step towards a better life is the resolve, I will arise and go to my Father, and will say unto Him, Father, I have sinned against Thee.

"That man's new life begins with the forgiveness of his sins through the sprinkling of the blood of Jesus, and the renewal of his nature by the holy spirit, which new life manifests itself in a marked change in his outward conduct.

"That truth is in order to godliness, and that godliness is profitable in all things, having promise of the life that now is, and of that which is to come, producing not only piety and devotion towards God, but kindliness and sympathy towards men, honesty and purity, courage and endurance, industry and invention.

"That the charitable, philanthropic, and progressive movements of the day owe their beginnings and their growth chiefly to those men and women who fear God, and keep His commandments, whose God is the God of their whole life.

"That beyond the civic and the social lies the eternal and the heavenly, as the true goal of the human spirit, and that our noblest duty is to look and to labor for that city which hath foundations, whose builder and maker is God.

"That these and like truths committed to God, to the keeping of His church, are so potent for human good that Christian men, both individually and collectively, must at all costs maintain and proclaim them, and apply them to the present needs of men, lest in the great day they be found unfaithful stewards of the mysteries of God, and themselves cast out of the kingdom.

"That Christian fellowship and cooperation thrive upon and is nourished by these and like truths, and that any religious fellowship which requires the denial or the avoidance or even the dilution of these truths is delusive and dangerous.

Will Clear the Air.

"Such a declaration will clear the air of much mist that is afloat just now. It will bring our churches close together. It will call forth a response from churches which are not Presbyterian. It will set us right before the Christian world. And if it appear to any that such a declaration may endanger our existing fellowship, the reply is, that the churches gave to this fellowship its present form, and, if they value it, they will make such changes in that form as will express and emphasize the real bond of unity among them, namely, the truth as it is in Christ Jesus."

Oppose "Elect Infant" Clause.

Louisville, Ky., May 6.—For the second time the proposed amendment to the confession of faith in connection with the much discussed "elect infant" clause has failed to receive the necessary three-fourths vote of the presbyteries of the Southern Presbyterian church. Although defeated on a former occasion, the general assembly last year again submitted to the presbyteries the matter of changing the language of the confession of faith.

Returns received up to tonight by the Christian Observer of Louisville show that twenty-two presbyteries already have voted against the proposed change, thus insuring its defeat.

It has been charged that the language of the confession as it now reads, "elect infants dying in infancy, etc.," can be construed as declaring that some infants are elect and some are nonelect. Those who favor the change argue that the church believes all children dying in infancy are saved and that the confession of faith should be revised so as to clearly convey this idea.

Girl to Appear in Amateur Circus.

BURRITT PHOTO.

MISS MILDRED NAU.

Miss Mildred Nau will take part in the circus to be given next Saturday night by the local branch of the National Electric Light association. About 200 persons, mostly employés of the Commonwealth Edison company, will participate. It will be given in the Medinah temple, Cass and Ohio streets. Young women from the auditing and bookkeeping departments will sing in the chorus. Morgan L. Eastman has charge of the performance.

TIM TORTON GONE FROM CELL, WHILE POLICE WONDER HOW.

Prisoner at Desplaines Street Station Just Simply Vanishes After Being Securely (?) Locked Up.

Tim Torton is gone, but how he escaped from the Desplaines street police station is a mystery.

Torton was arrested Saturday night with 121 "undesirables" in a cleanup of West Madison street. When his case was called on Monday, Mounted Policeman Felix Herman, who had taken him into custody, went to the cell in which Tim was supposed to be under lock and key, but he had vanished.

It was thought possible that Torton had been put into a patrol wagon with other prisoners and taken to the bridewell by mistake, so Policeman Herman investigated at the bridewell, but "Tim" was not there. No one connected with the station could account for the man's disappearance.

BALM FOR ALL YE REDHEADS.

Attorney Advertising for Boy Will Have No Other—Says They're Alert and Happy.

Red hair was exonerated yesterday by Eugene A. Moran, an attorney in the Hartford building, who, in seeking an office boy, specified he must be red headed. The attorney said such boys are lively, willing, adaptable, alert, and good natured in greater proportion than other youngsters. He said hastily he had no opinion to offer relative to red haired girls.

BOY FISHING CATCHES BODY.

Isadore Pike Makes Surprise Haul from Samson's Slip in the Chicago River.

"I've caught a big fish in the river at Samson's slip," said 14 year old Isadore Pike of 2021 Allport avenue yesterday as he ran into the quarters of engine company No. 41, which is a short distance from the slip near Throop street. The firemen pulled the boy's fishing tackle from the water and found he had caught the body of a man, which apparently had been in the water about two months.

Conventions in Session Today.

The convention bureau of the Chicago Association of Commerce reports the following organizations in session today: New England Mutual Life Insurance Agents, Congress hotel; International Association of Factory Inspectors, Hotel Sherman; Bureau of Labor Commissions, Hotel Sherman; Fifth National Conference on City Planning, Hotel La Salle; World in Chicago, Coliseum.

"TRIBUNE" FINDS LONG LOST SISTER

Small Item Telling of Boy's Appeal Reunites Couple Parted Six Years.

MINISTER GUIDES SEARCH.

Girl Placed in Home Loses Her Identity of Name Through Marriage.

A brother and sister who lost each other six years ago were reunited yesterday after six hours' work by a small item in THE TRIBUNE. The story was aided and abetted in its work of philanthropy by the Rev. Francis M. Fox, assistant secretary of the Presbyterian Brotherhood, but Mr. Fox disclaims any of the credit.

The item appeared in THE TRIBUNE yesterday morning. It set forth George Greenway, who is 17 years old, had called on the Rev. W. C. Covert, pastor of the First Presbyterian church at Grand boulevard and Forty-first street, and had asked the clergyman to help him find his sister Helen, who, he believed, was somewhere in Chicago. The boy's only description of her was her first name and the fact she was about 21 years old.

Dr. Covert turned the boy over to the Rev. Mr. Fox, whose work consists in placing boys and girls who come to Chicago from outside cities in touch with Chicago churches.

Boy Tells Story.

The boy told him his mother died seven years ago at Pontiac, Mich., and that all the children were taken to other homes. Helen went to live in the home of a clergyman named Duffy, pastor of a church in Pontiac. When she was 15 the minister brought the girl to Chicago and placed her in a home. He then went to England. George heard from his sister only once. That was when she wrote asking him to send her some thread and needles to do some work in the home school. He had forgotten her address.

Mr. Fox brought the boy to THE TRIBUNE office. His story was published about as it is told in the foregoing.

Woman Telephones Clew.

Early yesterday morning a Miss Douglas of the Juvenile Protective association telephoned Mr. Fox she knew a Helen Greenway.

"Helen is in St. Mary's home, at 2822 Jackson boulevard," said Miss Douglas.

Mr. Fox called St. Mary's. He was informed Helen had married and her present address was unknown.

"Call up Dr. Babcock of Calvary Episcopal church. He married her," St. Mary's spokesman suggested.

Dr. Babcock was quickly located.

"Yes," he said, "I married Helen. She is now Mrs. George Birdsall." He gave Mrs. Birdsall's address as a number on Washington boulevard.

A messenger found the Birdsalls had moved to 3219 Warren avenue.

A call on the telephone brought Mrs. Birdsall to the wire. She had not read the item in THE TRIBUNE, but she quickly identified herself as George Greenway's sister. She asked that George be sent to her. The two met at night.

While the item and the Rev. Mr. Fox were working George was out looking for a job. He found one. He will be gardener for a family residing at 3854 Kimball avenue.

'ONE STEP' AND 'HESITATION' PASS ILLINOIS CLUB TEST.

Judges Agree to Favor New Dances "as Long as the Open Position Is Maintained."

The "One step," "Hesitation," "Manhattan Glide," "Boston Dip," and the "Tango" were officially approved by the Illinois club, in a verdict handed down last night after a test given at a dance in the club ball room. The judges agreed to favor the new dances "so long as the open position is maintained."

The dances were put on trial as a result of a clamor for them among the younger members of the club. Last night was set aside for the test, and an extra number in the dance program was designated as the time for them to be shown.

It was found that comparatively few of the members of the club knew the new dances, and those who did not know them seemed to be satisfied to go on through life dancing the old fashioned waltz and two-step of their fathers.

The judges who witnessed the dances and give the decision were A. W. Marquis, Dr. Homer M. Thomas, William J. Wilson, Henry T. Bowers, president of the club, and Joseph J. Merrill.

MOTORCYCLE RUNS AMUCK IN LOOP

Riderless Machine Speeds Up La Salle Street at Forty Miles an Hour.

LANDS TWO IN HOSPITAL.

Kind Stranger "Starts" Wheel for Owner After the Engine "Goes Dead."

A riderless motorcycle dashed up La Salle street yesterday afternoon.

When the police had finished clearing up the street the motorcycle and its owner were in the Central police station and two victims were in the Iroquois Memorial hospital. The person who started the machine on its lonesome "joy ride" could not be found.

E. C. Gage, a negro, employed by the Auto Car company, 918 Michigan avenue, rode into the loop in Jackson boulevard. The engine of his motorcycle "heated" and stopped at Jackson boulevard and La Salle street.

Stranger Volunteers to Help.

Gage was tinkering with the machine. A white man he did not know volunteered to start the machine for him. He did.

The negro said the stranger started the machine north at about forty miles an hour. He rode about fifty feet and jumped off.

The motorcycle, speed increasing, continued up La Salle street. It failed to get the signals of Traffic Patrolman F. J. Arens at Adams street and first struck William Goodrow of 4 Elizabeth court, Oak Park, a manufacturer. He was knocked down and a six inch scalp wound resulted.

Machine Finds Another Victim.

Passing over Goodrow the motorcycle reached Joseph Barton, 1533 South Hamlin avenue. He was thrown down and a finger was broken. Then the motorcycle went over on its side and gave a realistic imitation of a pinwheel.

The rider escaped in the crowd on La Salle street. Gage was taken to central by Patrolman Arens and locked up. He was refused bond last night.

FOR NERVOUS DISORDERS, insomnia, mental exhaustion, and insist on take Horsford's Acid Phosphate; the best tonic for nerves and stomach. —Advertisement.

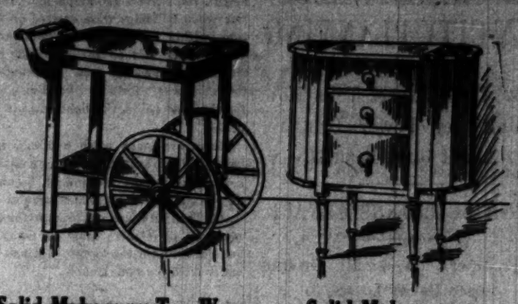

Solid Mahogany Tea Wagon
Glass Top
$18.50

Solid Mahogany
Sewing Table
$14.50

IF you give furniture as a gift to a bride, you are just as sure of being right as the groom was when he bought her a diamond engagement ring.

Furniture is the perfectly ideal thing to give the bride, no matter what her station in life; and we have everything she could want, from small articles at five dollars to handsome suites at a thousand.

A word to the giver and to the bride:

Duplications in wedding gifts are so common as to be considered inevitable. We offer a solution to some of the difficulties. Any bride receiving a gift which was bought here, and which duplicates another gift, may return to us the one which was purchased of us and we will give her full credit for its value; thus making it possible for her to get just what she wants in place of the duplicated article.

Here are a few suggestions:

Sewing Tables	from	$ 9.50	to	$44.00
Tea Wagon	from	16.00	to	70.00
Muffin Stands	from	12.00	to	20.00
Dinner Gongs	from	10.50	to	26.00
Ferneries	from	14.00	to	30.00
Book Ends	from	5.00	to	20.00
Candle Sticks	from	1.75	to	18.50
Candle Stands	from	10.50	to	20.00
Reading Lamps	from	15.00	to	75.00
Floor Lamps	from	28.00	to	100.00
Writing Desks	from	18.00	to	120.00
Dressing Tables	from	23.00	to	195.00
Serving Trays	from	5.00	to	18.00
Target Tables	from	8.00	to	30.00
Tea Tables	from	9.00	to	35.00
Magazine Tables	from	8.00	to	22.00
Writing Tables	from	25.00	to	165.00

Scholle Furniture Co.
121 South Wabash Avenue
Between Monroe and Adams Streets

By Special Appointment to the Late King Edward VII

New York Factory

London Factory

Belgium — Austria Hungary — Denmark — Holland — Agencies

German — Switzerland — South American States — Colonies — Agencies

PHILIP MORRIS
The World's Oldest High-Grade Turkish
CIGARETTES

THE designer and writer of this advertisement ran such perilous risks for the sake of scrutinizing the quality of Philip Morris Cigarettes that, during one of his journeys in the Tobacco region of European Turkey—the scene of the Balkan War—he narrowly escaped being stabbed to death. So, when he asserts that Philip Morris Cigarettes are made exclusively of the purest and best Turkish Tobaccos, he knows whereof he speaks.

"The Little Brown Box" Philip Morris & Co. Ltd. Plain or Cork Tip

Montreal Factory

London Retail Store

REGISTERED P M & Co TRADE MARK

Established Sixty Years

MARSHALL FIELD & COMPANY.

Special Values in the May Sale:

FRENCH NIGHT GOWNS
Long cloth, slip-over style, trimmed with hand embroidery or plain scalloped edge, eyelets and ribbon; short sleeves, $1.35.

HAND MADE PETTICOATS
Nainsook top, embroidered ruffle at bottom finished with scalloped edge; beading and ribbon above flounce, $3.95. *Fifth Floor.*

ARROW SHIRTS

The Arrow Shirt label is the mark of style and durability—its makers depend upon its good qualities to sell you another shirt with the same label.

$1.50 up

CLUETT, PEABODY & CO., Inc.
Troy, N. Y.
Makers of ARROW COLLARS

See Our New Sporting Goods Dept., Subway Floor

THE HUB
Henry C. Lytton & Sons
Now in our NEW HOME, just across from our old location.

YOU surely want one of these suits at $20—they're $25 and $30 qualities that came to us below value and are being sold to you in the same way. English, Norfolk and regular models, sizes 33 to 50, for men and young men, smart up to the minute colors and patterns. Displayed on the second floor, $20

CHASE

Building to Stay in Business

Model M Express
500 lbs. Capacity $500
(F. O. B. Syracuse)

WE sold more trucks last year than any other manufacturer in the country and we still continue to do so. You can afford a Chase Truck.

Six Efficient Models — Every Style of Body — Capacities 500 to 6000 lbs.

Chase Motor Truck Co.
Chicago Office: 701 Marquette Bldg.
Local Distributors:
JAS. F. HRAZ, 5129 Evanston Av.
C. E. HOLMES, 1502 Michigan Av.

Omaha

¶ A splendid service of fourteen superb daily trains between Chicago and Omaha.

¶ You can enjoy a daylight ride across beautiful Illinois and Iowa, or a comfortable overnight ride in a luxurious Pullman sleeping car of modern type.

¶ The famous double-track automatic safety signal line between Chicago and the Missouri River.

The Shortest Route of Travel — Ticket Offices Chicago and North Western Railway

NORTH WESTERN LINE

ADVERTISE IN THE TRIBUNE.

SUBSCRIBE FOR THE TRIBUNE.

DESCRIBES NEEDS IN CITY PLANNING

New York Expert Tells How Unity of Power Brings About Good Results.

HIGH BUILDINGS MENACE.

Skyscrapers on Small Ground Space Cause Losses to Those Nearby.

(Continued from first page.)

committee of citizens, to serve without pay, to conduct hearings and make investigations by means of experts and others, with a view of making suggestions for appropriate building regulations to the committee of the board of estimate.

For the initial expense the board of estimate has appropriated $15,000, and it will appropriate further sums, should more money be required. Several members of that advisory committee are in Chicago now attending the conference on city planning. Among them are the chairman of the commission, Edward M. Bassett, formerly public service commissioner and member of congress, and Lawrence Veiller, secretary of the National Housing association.

OFTEN the idea of city planning conveys only the idea of new streets, civic centers, and the like, whereas city planning includes all regulations by governmental authority concerning streets and buildings.

Little has been done by direct action in the United States to regulate buildings. Indirectly, the heights of buildings have to some degree been regulated by laws governing character of construction and protection against fire. Thus in the city of New York a tenement house may not be more than six stories high without being fireproof, and if of that height it must have certain fireproof features.

I am told that here in Chicago a tenement house may not be over three stories high without being fireproof, which accounts for the pleasing appearance of many of the streets lined with attractive three story tenement houses.

WE have allowed men to use their land as seemed good to them, regardless of the effect of that use on the property of their neighbors and on the general welfare of the community. Before the invention of the elevator and the steel frame, buildings were rarely too high, but in the last thirty years we have seen a dreadful destruction of value because of the failure to protect property owners from the injury they suffer by the erection of unsuitable buildings by neighbors.

This fact has been brought home to me by the duties of my official position. As president of the board of tax commissioners of New York I am required to pass on applications for the reduction of the assessed valuation of real estate. During the last six years I probably have passed on 50,000 such applications, and have thus become familiar with the great variety of reasons for such requests.

One of the common reasons for the request to reduce an assessment is the shutting off of proper light and air by the erection of adjacent buildings.

THERE are considerable sections in the borough of Manhattan in which large numbers of buildings are no longer reasonably profitable because of lack of light and air. Many loft buildings are today unprofitable, which when first erected, were highly profitable. A common type of loft building is ten stories high, ninety feet deep, fronts on a street sixty feet wide, and is built to within ten feet of the rear of the lot.

When such a building was first erected, and no neighboring buildings were of equal height, the tenants had ample light and air, but when buildings were erected on either side, within twenty feet of the rear and within sixty feet on the other side of the street, light and air was inadequate and the tenants left for newer buildings, where, for the time being, the light and air is superior.

There are many office buildings in the borough of Manhattan returning a miserable percentage on the investment, because today two-thirds of the offices require artificial light at all times. It looks to the casual observer as if there must be many office buildings within the loop in Chicago which suffer from the same trouble.

A FEW owners of land have reaped great fortunes because of the lack of regulation, but the majority of property owners have suffered by it. We have fearfully congested land valuation where land is most valuable in the city of New York. There are corner lots 25x100 feet worth about $1,250,000, and yet within 1,000 feet there are lots of the same size worth not more than $25,000.

If we had imposed suitable limitations not upon height alone—for towers may be beautiful—but upon height as compared with area, there probably might be no lot worth $1,250,000. But there would be no lot in that neighborhood worth so little as $25,000. The people would have been spread out over the downtown zone, and so would the valuation. The streets are so congested in that part of the city that it is difficult to walk along them. The transportation facilities are crowded. Mr. Bassett told me the other day that to carry all the tenants of the new Woolworth building, if they all started for home at the same time, express trains on the subway running as fast as they can be made to run would take twenty minutes to carry away the population of that one building.

THE same state of affairs exists in the housing of the people as exists in their office buildings and lofts. We have permitted people to be crowded together in an atrocious manner that is detrimental to health and comfort, and we have produced extravagant land values. Those land values have been concentrated in a comparatively small area.

It is too late to do what ought to have been done for the crowded part of the city in the borough of Manhattan, but it is not too late to save part at least of the outlying boroughs of the city from a like fate. I hope we may have the assistance of the more enlightened real estate owners, who should aid us, if merely for their own self-interest.

It is obvious that if we permit six story tenement houses, covering 70 per cent of the lots, to be created in Queens, it will take a great many million people to create a demand for 129 square miles of territory. A few men will reap fortunes. The majority of the owners of real estate in the borough of Queens will wait a great many years before they will get enough to pay their taxes.

I have no specific regulation to propose, but let us say the regulations are such that half as many people can be crowded together on the same spot, and that would be too many; still a demand will exist for twice the land area, which certainly will be an advantage to more of the owners of real estate than to permit Manhattan conditions in that territory.

SEEKS TO SPLIT CALIFORNIA: SLAPS AT SOUTHERN HALF.

Senator Says People Below Tehachapi Pass "Should Not Be Contaminated by Others."

Sacramento, Cal., May 6.—A proposal to divide the state of California at Tehachapi pass, naming the northern half "California" and the rest "South Cafeteria," is made in a resolution introduced in the senate today by Senator Sanford of Ukiah, Democratic national committeeman.

The resolution sets forth that California is inadequately represented in the United States senate as compared to the New England states, and that some means should be provided for giving the area additional senators.

In the resolution the senator takes opportunity to remark:

"That territory known as 'South of the Tehachapi' is peculiarly adapted geographically, to become a state, and is populated by a class of people who are politically, morally, and chemically pure, and do not wish to be contaminated by being brought into contact with the inhabitants of the northern part of the state; and the rest of the state should set off to itself, so that the real, genuine Progressives and Democrats of southern California may be given an opportunity to 'flee from the wrath to come,' and seek a 'haven of rest' among a class of people who are only human, but are not angels."

The resolution goes on to provide for submitting the question of division to the people, to be voted on at the next general election.

The resolution was referred to the committee on federal relations.

High School Boys Land in Jail.

Dubuque, Ia., May 6.—(Special.)—Low in their studies and fearing parental wrath, Clarence Buckingham, Donald Cain, and Waldenor Johannsen, Dubuque High school boys and sons of prominent families, started into the world with two guns and $10. They were picked up in Portage, Wis., and are now in jail awaiting the coming of their fathers.

BODY FOUND IN FOX CREEK THAT OF FORMER PHONE GIRL.

Coroner's Physician Thinks Young Detroit Woman Was Killed by Drug and Then Placed in Water.

Detroit, Mich., May 6.—The young woman whose body was found in Fox creek, Grosse Pointe, Monday night, was identified tonight as Miss Belle Barry, who for the last week had been employed in the residence of Charles R. Wardell.

Previous she had worked as a telephone operator in Detroit and as a silk mill worker in her home town of Belding, Mich.

County authorities, who conducted a post-mortem examination, advanced the theory that the girl died from the effects of a drug. Whether this drug was self-administered was not determined.

County Physician E. L. Brandt believes the girl was dead when her body was placed in the shallow water where it was found.

GARY GIRLS TO RAKE LAWNS.

Ten Young Society Women Evolve New Scheme to Get Money for Missionary Society.

Gary, Ind., May 6.—[Special.]—Clad in blue jumpers, with wide hats, ten young society women of Gary will rake the lawns of the fashionable homes, according to plans of the Women's Home Missionary society of the First Methodist church.

For the modest sum of 50 cents per lawn they will undertake to raise money for their treasury and aid the Gary beautiful movement.

Miss Mabel Bent was hostess to the society today at her home at 440 Monroe street, where the lawn raking plan was evolved. The young women are Miss Mabel Bent, Miss Ruth Fishel, Miss Helene Harkness, Miss Mary Holderman, Miss Bertha Holmes, Miss Bessie Stone, Miss Jennie Stone, Miss Virginia McMannis, Miss Margaret Abbesseth, and Miss Josephine Simmone.

SETS EIGHT DRUGGISTS FREE AND REBUKES PROSECUTOR.

Judge Gemmill Reprimands Attorney for Law and Order League in the Englewood Police Court.

Eight druggists in Englewood were discharged by Municipal Judge Gemmill yesterday. They were charged with selling liquor without keeping a record of the sales.

The charges were brought by Leslie Irons, an investigator for the Chicago Law and Order league, who was said to be absent in Michigan.

The judge heard four of the cases, all of which he dismissed, and then discharged the other four without hearing evidence.

The druggists were James McGlone, 7391 Vincennes avenue; William P. Knox, 335 West Seventy-first street; Edward B. McGuire, 6658 Wentworth avenue; John Freschman, 6859 Wentworth avenue; Newman Knox, 334 West Seventy-fifth street; Albert Hisgen, 6856 Wentworth avenue; Robert S. Murray, 632 West Seventy-ninth street, and Gus Lechensten.

Attorney John H. Lyle represented the Law and Order league, and was reprimanded several times by the judge.

"Let's take McGlone's case," said Mr. Lyle. "He should be fined heavily."

"Are you running this court?" asked the jurist. "You'd better step down and let the city attorney direct this case."

Later in the proceedings, when McGlone's case was heard, he and Lyle had hot words.

"I am so prejudiced against this man that I would give anything to see him convicted," declared Lyle.

"You're a lawyer, and a lawyer has no right to be prejudiced," said the court.

Breach on Ritualism Healed.

Fond du Lac, Wis., May 6.—[Special.]—Through the efforts of Bishop R. H. Weller, the breach between Trinity Episcopal church of Oshkosh and the diocese of Fond du Lac has been healed and Trinity parish will be represented at the council in this city June 3 for the first time in thirteen years. For many years the Oshkosh church, one of the wealthiest in the state, has stood out against the ultra-ritualism fostered by the late Bishop Grafton.

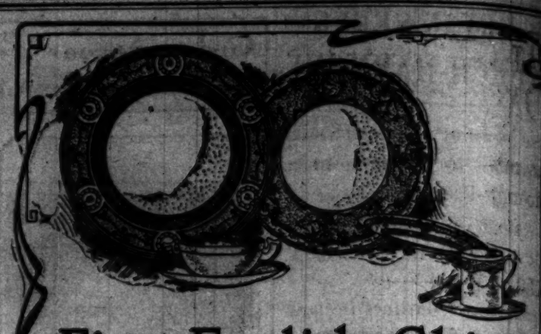

Fine English China for the Wedding Gift

Those who appreciate fully the excellence of Fine English China will find special interest in our display of Plates and Cups and Saucers suitable for every occasion.

During the past week we have placed upon sale a superb line of SERVICE, ENTREE, SOUP and SALAD PLATES from the justly celebrated Potteries of MINTONS, CAULDON, COPELAND and CROWN DERBY, at prices ranging from $35.00 per dozen upward.

Exclusiveness in your purchase can be assured, as all designs shown are controlled by us.

NOTE—A visit to our Silver Room will prove interesting.

Burley & Company

ENGLISH CHINA—CUT CRYSTAL—STERLING SILVER

7 North Wabash Avenue

Carriage Entrance: 60 E. Madison St.

YOU may think $15 is quite enough for you to spend for a suit or overcoat; if you do, we do. You may think $40 or $45 or $50 isn't too much for you to pay for what you like; if you do, we do. We have lots of customers of both kinds.

The fact is we're more interested in what we give you than in what you give us; we're looking at you next season and next year more than right now. There's more profit to us in your pleasure and satisfaction in what you get for the money you give us than in the amount of it. We often make a stronger "hit" with a $15 customer than a $50 one.

Suits, overcoats, raincoats; styles and sizes for everybody, prices for everybody—$15, $18, $20, $25, $30, $35, $40, $50.

Take special note of these M-L-R Special made Hart Schaffner & Marx clothes at $20, $25, $30. There's where our value ideas have their highest expression; we've concentrated our buying and producing resources on that spot; and we believe there never was more real intrinsic value put into clothes at $20, $25 and $30 than in these suits, overcoats and raincoats at these prices. You are invited to test our judgment in any way you please.

On our 4th floor style center for young men we emphasize fashion as well as quality; young men want style emphasis in their clothes and we know how to meet their requirements. The college and high school men and snappy young business men know how to appreciate it, too.

Suits and overcoats, smart sacks and Norfolks, guardcoats and raglans, $15, $18, $20, $22.50, $25, $30, $35.

Maurice L Rothschild

The world's best specialty clothing institution

Money cheerfully refunded

Southwest corner Jackson and State

Chicago Minneapolis St. Paul

The kodak department in each of our three stores is in charge of experts who know all about picture making. They will be glad to explain anything in amateur photography that you are not quite certain about—to show you everything you ought to know in order to make your summer pictures a success. There is no charge for this helpful service—it is merely one feature of Coe Service, which includes everything for the amateur photographer.

EASTMAN'S COMPLETE LINE

Brownies—Pocket Kodaks—Graflex Cameras may be had in all our three stores

ALMER COE & COMPANY

SCIENTIFIC OPTICIANS

Three GO TO THE ONE ALMER COE *Stores* NEAREST YOU

134 NO. STATE OPP. FIELD'S 82 E. JACKSON RAILWAY EX. 6 S. LA SALLE OTIS BLDG.

IDENTICAL SERVICE AT ALL THREE

FREE

Talking Machines GIVEN AWAY ABSOLUTELY FREE

ONE MACHINE TO A HOME

These machines are given away to advertise a well-known Double Disc Record. The manufacturers believe that as soon as 1,000 machines are placed in Chicago homes the demand for their Records will be enormous.

YOU DON'T PAY A PENNY FOR THIS MACHINE

WE ARE DISTRIBUTING THEM FOR THE MANUFACTURERS

All they ask is that you buy a few of their Double Disc Records, which are only 75c each, and recommend them to your friends.

George C. Vining

TALKING MACHINE DISTRIBUTOR

6th Floor, North American Building

36 South State Street

You should know this label

There's much to be gained in buying clothes that will look as well after wearing one season as when you got them. A good suit should wear two or three seasons. The "Mossler Clothes" will do this. They cost no more than the ordinary kind.

Special values,

$25

You can save $20 on your tailor's price and ten days' time.

Price range $20 to $50.

Every size to 50.

Mossler Co.

19 Jackson Blvd.—East

OG SHOES

No Scarcity of Women's Rubber Sole Oxfords at O'Connor & Goldberg's

The ideal foot-covering for the summer days

We've placed on special sale at both our women's stores a quantity of these very popular $5 pure rubber sole oxfords, in tan Russia, black dull calf and white new buckskin, at $4.35

O-G greater buying power insures style and quality at a saving price.

O'CONNOR & GOLDBERG

WOMEN'S STORES 205 SOUTH STATE 23 E. MADISON ST.

"Four O-G Booteries"

MEN'S STORES 205 SOUTH STATE 6 SO. CLARK ST.

Pansy Plants

Pansy Plants, Basket 12 assorted plants, 50c.

Gladiolus America, finest pink, worth 75c; extra special, dozen, 35c. Chicago White, a novelty, 75c doz., 10c each. Kunderdi Glory, beautifully ruffled petals, 75c doz., 10c each.

Geraniums, Vincas, Sweet Alyssum, Ivies, etc., full assortment. Cabbage and Tomato Plants.

Lawn Seed—Barnard's Perpetual Green, a mixture par excellence, 25c lb., 5 lbs., $1.00.

Barnard's Seed Store

231-235 W. Madison Street

Most stylish in appearance

FOWNES

KID FITTING SILK GLOVES

Most dependable in quality

MARSHALL FIELD & COMPANY.

Summer Furniture

IMPORTED EXTENSION CHAIRS.

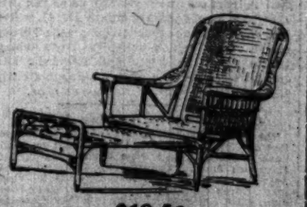

$10.50

We have imported 250 of these most desirable Summer Chairs—Chairs which we believe give the greatest measure of comfort of any used during the hot months. Light and cool, being made of open split cane, and flexible, conforming to the shape of the body. The extension foot rest can be pulled out, affording added comfort, or pushed back under the seat. Priced very low at $10.50.

Eighth Floor, State St.

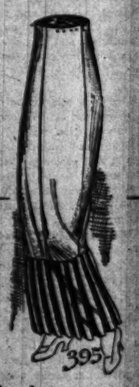

Silk jersey top petticoats. 3.95

They are of heavy quality silk jersey, and with deep knife plaited flounce of messaline silk in combination colors. These petticoats have combination flounce and adjustable waist band—black top; flounce in white, king's blue, purple, copenhagen, American beauty and emerald—combined with black. See above picture.

Third floor.

Mandel Brothers

SUBSCRIBE FOR THE TRIBUNE.

SUBSCRIBE FOR THE TRI

glish China
or the
ding Gift
fully the excellence of Fine
pecial interest in our display of
cers suitable for every occasion.
we have placed upon sale a
CE, ENTREE, SOUP and
m the justly celebrated Pot-
CAULDON, COPELAND
BY, at prices ranging from
1.
urchase can be assured, as all
lled by us.
visit to our Silver
prove interesting.
Company
CRYSTAL—STERLING SILVER
Wabash Avenue
e: 60 E. Madison St.

department
f our three
ge of experts who
picture making.
ad to explain any-
r photography that
e certain about—to
thing you ought to
o make your sum-
success. There is
s helpful service—it
ture of Coe Service,
everything for the
rapher.
COMPLETE LINE
odaks—Graflex Cameras
all our three stores
& COMPANY
C OPTICIANS
MER
OE Stores
NEAREST YOU
E. JACKSON
RAILWAY EX. 6 S. LA SALLE
OTIS BLDG.
CE AT ALL THREE

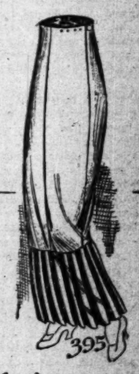

Silk jersey top petticoats. 3.95

They are of heavy quality silk jersey, and with deep knife plaited flounce of messaline silk in combination colors. These petticoats have combination flounce and adjustable waist band—black top; flounce in white, king's blue, purple, copenhagen, American beauty and emerald—combined with black. See above picture.

Third floor.

Mandel Brothers

SUBSCRIBE FOR THE TRIBUNE

AT ALL CHANGE IN TARIFF BILL

ocrats of House Rush hrough Free List Provisions Untouched.

KES UP INCOME TAX.

s Tries to Force Commission Plan, but Is Overruled Quickly.

ington, D. C., May 6.—The overwhelming democratic majority in the house today drove through the free list, bowled over the attempt to free wool, free meats, and free necessities, and passed on to consideration of the $100,000,000 income tax feature of the Underwood tariff bill. Not a change was made in the bill as approved by the ways and means committee majority.

All day there was sparring across the aisle between the Democrats and the Republicans. Many amendments were offered by the latter in an effort to put many free raw articles back on the dutiable list, but they were voted down with a regularity that made smiles from the minority.

Payne Amendment Trampled.

Finally, when the last of these proposed changes had been rejected, Representative Payne of New York, head of the ways and means committee under the Republican régime in the house, precipitated a lively row by offering a new amendment to create a tariff commission.

Instantly all the parliamentary sharps on both sides were astir. Speaker Clark sat while Democratic Leader Underwood at the front of the speaker's rostrum, where Mr. Underwood has been conducting consideration of the bill. Representative Fitzgerald of New York rushed in from the appropriations committee armed with precedents, and followed by Representatives Sherley of Kentucky and Hardwick of Georgia, who joined in the majority protest against admitting the amendment. On the Republican side Leader Mann, Representative Gardner of Massachusetts, Representative Payne of New York, and others conferred and addressed the chair.

It was all over quickly, Representative Garrett of Tennessee in the chair sustaining a point of order made by Mr. Underwood that the tariff commission amendment was not germane to the bill. When Representative Garrett appealed the house sustained the chair, 139 to 87.

Small Income Tax Changes.

The reading of the income tax provision as amendment was completed in short order. Perfecting amendments offered by the ways and means committee and adopted included a provision exempting return insurance premiums in insurance and a clause changing the terms regarding mutual fire insurance companies so as to allow them to deduct from their gross incomes the amount required under the state laws to be placed in their reserve funds.

Another amendment changed the language of the provision imposing a tax of 1 per cent on the net profits of insurance companies so as to make the bill conform therein to the present corporation tax law.

"Lessens Poor Man's Tax."

The Democrats generally defended the income tax as lifting the burden of taxation from the poor man and making the rich man bear his share.

"Some of the rich say that this is class legislation," said Representative Tavenner of Illinois. "They were never heard to complain, however, of the existing class legislation which taxes the hats, coats, and shirts of the masses almost 71 per cent and does not require men like Rockefeller and Carnegie to pay a single cent to the nation's government on their wealth."

DENOUNCES NEW TARIFF BILL.

Philadelphia, Pa., May 6.—Charles E. Leippe, president of the National Association of Hosiery and Underwear Manufacturers, denounced the Underwood tariff bill in an address before the association today.

"The national tariff laws," he continued, "are not the only troubles the knitting industries have at this time. Each individual state seems to be vying with its neighbor to see which can pass the most progressive, up to the second laws.

"The progressive lawmakers are egged on by a lot of paid secretaries of women's clubs and welwfare associations, who are well meaning, but who have no personl experience with these matters."

THE DAY IN CONGRESS.

SENATE.

In session at 2 p. m. Democrats in caucus were urged by Senator Newlands to adopt legislative program proposed by him at beginning of session. Oliver resolution for investigation of case of Collector of Customs Hill at Philadelphia was defeated. Adjourned at 6:36 p. m. until noon tomorrow.

HOUSE.

Met at 11 a. m. and resumed reading of tariff bill under five minute debate rule, continuing on free list. Representative Britten introduced resolution to direct court action to test constitutionality of California anti-alien land bill.

New Commander Comes to Chicago.

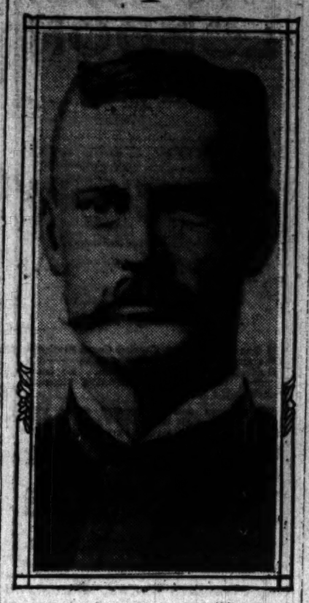

BRIG. GEN. RAMSAY S. POTTS.

Brig. Gen. Ramsay D. Potts will soon come to Chicago to assume command of the Fourth brigade. He is now at Fort Leavenworth, Kas., for a few weeks after spending three months' leave of absence in California on account of ill health. Gen. Potts formerly was commandant at Fort Leavenworth. His present brigade now is mobilized with the army concentration camp at Texas City, Tex.

CHINA AT CRISIS, CALHOUN HOLDS

Retiring U. S. Minister, Back from East, Says Government Is in Doubt.

POWERS NOW LIMITED.

Leaders Divided Over Following America or France; Peaceful Regime Forecast.

New York, May 6.—[Special.]—William J. Calhoun of Chicago, retiring American minister to China, arrived today on the Kronprinzessin Cecilie. Mr. Calhoun, accompanied by his wife, left Peking on Feb. 27, and so is somewhat out of touch with current events in China.

"China is at her crucial point just now," said Mr. Calhoun while coming up the bay from quarantine. "I have not been informed as to what has transpired recently, but up to date the powers of the central government seem limited. I mean to say that the powers of the new government are not clearly defined yet, and until they are the functions of the government necessarily will be limited.

"There is a division of opinion among those in politics in China as to just what the powers of the government should be. Some are in favor of the form of government that obtains in this country, while others like that of France, where practically the president has no power and the house of deputies rules. All these dissensions grow out of a fear of a too centralized power.

Trade Good Despite Revolution.

"As far as imports were concerned the revolution did not seem to affect business much. And as far as the revolution was concerned I think I may say it did not disturb China as greatly as people suppose. It was not the great uprising the outside world though it was.

"It must be remembered that China is a very large country and that a great mass of the people do not know what is going on in the coast cities and at the capital. They are an industrious and peace loving people and it does not mean anarchy, even though political conditions are insecure.

"I don't look for any bloody war in China. The politicians will fuss about, but it will all come out peacefully. Neither do I see any war clouds between Japan and China.

"There is one element in China which has not spoken—a large and important element. This element might be called, for want of a better term, 'the gentry,' and represented the brains and moral force of the old government. What they will do I do not know.

Attitude of Gentry Unknown.

Yuan Shih Kai has tried to get them around him but so far has failed. By these men I do not mean the mandarins and officers of the old government who no longer hold office. They are all out and their places have been taken by representatives of the new government."

Mr. Calhoun did not wish to discuss the withdrawal of the United States from participation in the proposed six power loan. He did not know until he reached port that this government had officially recognised the new regime in China.

The retiring minister looked the picture of health and is much bronzed from his travels. He and Mrs. Calhoun came home via the Suez canal and traveled in a leisurely way through Europe and sailed from Cherbourg Wednesday last.

FRIEDMANN GIVES VAIN HOPE?

New York Doctor Says Serum Can't Cure Advanced Phthisis

VISITS BERLIN INSTITUTE.

Finds Americans Who Have Mortgaged Homes to Seek Treatment.

[BY CABLE TO THE CHICAGO TRIBUNE.]

PARIS, May 6.—Dr. William J. Beattie of New York and New Hampshire, who has spent three months in Berlin investigating the tuberculosis serum of Dr. Max Piorkowski, while enthusiastic over its good effects in incipient cases of the disease, says that at present it is almost criminal to tell persons in advanced stages of the disease that they can be cured.

Dr. Beattie says it is pathetic in Berlin to see hundreds of Americans who have mortgaged their homes and their farms and everything else hanging about Dr. Friedmann's establishment in the expectation of being cured.

Dr. Friedmann's claims to being the discoverer of the turtle bacilli are emphatically disputed by Dr. Beattie. He said today the real discoverer was Dr. Piorkowski, the German bacteriologist, in whose laboratory Dr. Friedmann worked, and he ridicules Dr. Friedmann's contention that he alone possesses the secret of the production of the bacilli.

Will Bring Quantity of Serum.

Dr. Beattie said he will take sufficient of the turtle bacilli tuberculin to treat a thousand patients when he sails for New York next Saturday. He has also arranged to get a continuous supply from Dr. Piorkowski.

Dr. Beattie is enthusiastic over the results of the turtle bacilli cure in the first and beginning of the secondary stages of tuberculosis.

"'By 'cure' I do not mean the disease is simply 'arrested,' but that an absolute cure accompanied by absolute immunity from the return of the disease is established. The use of the turtle bacilli is still in its infancy, but, judging by the progress of the last few months, I am hopeful the day will come when it will be possible to cure even advanced cases.

Friedmann's Methods Faulty?

"Friedmann made an error by not keeping in touch with the improvement and developments in the uses of the turtle bacilli made by his teacher and its discoverer, Dr. Piorkowski.

"One of the principal complaints made against the employment of the turtle bacilli has been the proneness to the formation of abscesses at the seat of injection. Dr. Piorkowski's experiments have resulted in the absolute prevention of the formation of abscesses."

FLOOD MONEY KEEPS COMING: SCHOOL PUPILS CONTRIBUTORS

Amount of "The Tribune" Relief Fund Given for Devastated Districts in Ohio Reaches Total of $16,988.

Money is still coming in for the relief of the flood sufferers. The following contributions have been added to THE TRIBUNE fund:

St. Paul's Reformed Episcopal church	$10.80
A. C. Haven	5.00
H. M. P.	1.00
A. J.	5.00
Voluntary offerings of school pupils	6.29
Total	$28.79

There has been $16,907.80 previously acknowledged. The total to date is $16,983.59.

DON'T USE DRUGS FOR CONSTIPATION

Just Try Nature's Cure.

We all know that constipation brings on countless other complaints if not taken in hand, appendicitis among them—also that any drug will lose its power after being taken for a time—but we should also know that every drug forces Nature instead of assisting her, and will, if continued, make us slaves to them.

There is now a method of internal bathing which will keep the intestines as clean and pure and free from waste as exacting Nature can demand—which, taken occasionally, will prevent constipation, biliousness with its depression, and the countless more serious diseases which are caused by the blood taking up the poisons from the intestines and carrying them through the system.

That method is the "J. B. L. Cascade," which is being enthusiastically used by many thousands, is prescribed by the most enlightened physicians everywhere and is now being shown and explained by the Independent Drug Co., State and Adams St., Chicago. Everyone should at least investigate this nature-cure without delay.

Ask for booklet, "Why Man of Today Is Only 50 Per Cent Efficient."—Advertisement.

AVOID IMPURE MILK for Infants and Invalids

Get HORLICK'S

It means the Original and Genuine MALTED MILK

"Others are Imitations"

The Food-Drink for all Ages

Rich milk, malted grain, in powder form. For infants, invalids and growing children. Pure nutrition, upbuilding the whole body. Invigorates nursing mothers and the aged. More healthful than tea or coffee.

Take no substitute. Ask for HORLICK'S

HORLICK'S Contains Pure Milk

CARSON PIRIE SCOTT & CO

Tub Frocks and Waists at $5.95

The washable frocks are shown in a wide assortment of voiles in very pleasing new styles.

Two models are illustrated: One of striped voile, with embroidered white collar and cuffs, satin buttons and bow at throat; the other of dotted voile with striped frill collar and straight cuffs. Satin buttons and velvet are used down front closing. Priced at $5.95

The blouses of nets, shadow laces and crepe de chines are particularly pleasing in appearance.

Models illustrated are of tucked voile, trimmed with vest, cuffs and collar of gold embroidered crepe voile and gold colored buttons, and of ecru shadow lace over net, the under bodice effect being attained by a clever arrangement of ribbons. Priced at $5.95

200 Crepe de chine waists, priced, each $3.95

FOURTH FLOOR, NORTH ROOM.

NINA WILCOX PUTNAM

Author of In Search of Arcady

has written a delicious new novel

The Impossible Boy

Pedro, the gypsy lad, and his performing bear, Mr. Jones, forsake the carefree life of the road and come to Washington Square. Into the gayest, most bizarre corners of Gotham's fascinating Bohemia they go. Adventures follow in rapid succession. To cap the climax, there is a startling surprise—the revelation of Pedro as The Impossible Boy.

Pictures by Arthur I. Keller *At all Bookstores* $1.35 net

INDIANAPOLIS : : THE BOBBS-MERRILL COMPANY : : NEW YORK

Mandel Brothers

Clothiers—hatters—haberdashers

Men's and young men's suits

25% to 33⅓% under value

—a fourth to one-third less than the price that fixed the high standard of workmanship and fashion which every one of these suits delineates.

This very special sale based on our purchase of the suits an eastern manufacturer could not deliver on regular orders because of a strike.

$20

Included are suits of the new worsteds, shepherd checks and the very trim black-and-white striped patterns; also bannockburns, fancy worsted and soft unfinished worsteds. Plenty of all sizes to fit men and young men of all proportions.

Second floor.

WEDDING STATIONERY

CORRECT IN FORM AND DELICATELY REFINED IN FASHION, DESIGNED AND ENGRAVED HERE BY MASTER CRAFTSMEN WHOSE WORK IS CLASSED AMONG THE ARTS.

FIRST FLOOR.

MANDEL BROTHERS

MARSHALL FIELD & CO

INTERIOR DECORATIONS & FURNISHINGS Pictures

MAHOGANY LIBRAKY TABLES.

Values Which Are Pre-eminent at This Season of the Year.

$35.00

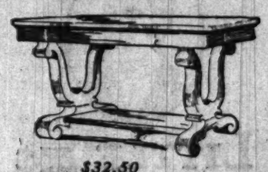

$32.50

Two special Tables are illustrated which represent in our opinion the best values in Library or Living Room Tables now obtainable. They are of superior construction and finish, and in designs that meet the popular demand; also they are larger than most Tables offered even at higher prices.

Fifth Floor.

Scroll post design, 30x50 in., at $32.50.

Double pedestal design, 30x50 in., $35.00.

10-Year Guarantee

All Examinations Free of Charge

Treat Your Nervous System Fairly and Give It Modern No-Hurt Dentistry

THE hurt in dentistry is unnecessary. It is barbarous to inflict unnecessary pain. McKinley has solved the hurt problem. He uses

"SOLACEA TREATMENT"

(Trade Mark)

No matter how serious an operation needs to be performed, filling, extracting, crowning, McKinley will not hurt you. Solacea defends you from pain. Although perfectly harmless, it's so efficient McKinley says: *"If it hurts, don't pay me."*

McKINLEY PRICES RUN AS LOW AS

Porcelain Crowns, $2 | "Nupressa" Teeth (without plates), $5
Gold Crowns - - $4 | Set "Kantfall" Plates
Bridgework - - - $4 | (Gold Dust Rubber) $8
Fillings - - - - $50c

SEND FOR FREE BOOK

McKINLEY

DENTISTS

Suite 202, 36 W. Randolph St.

N. E. Cor. Dearborn (2d Floor).

Out of town folks make appointments by mail.

El Rado

The Guaranteed Liquid Hair Destroyer

is the only preparation that will immediately and without the slightest injury to the most delicate skin remove

Superfluous Hair

It Acts Instantly wherever applied

Leaving the skin smooth and clear.

Price $1.00 at all leading Drug and Dept. Stores

If your dealer does not carry El-Rado, write to us, enclosing $1.00, and we will send you a bottle securely packed in plain wrapper.

Pilgrim Mfg. Co., 37 E. 28th St., N. Y.

WICKES REFRIGERATORS

FOR ALL PURPOSES

Salesroom Now at

623-633 Wabash Ave.

The Brunswick-Balke-Collender Co.

John Ruskin

Two Sizes

AFTER DINNER - RECESS 5¢

A Cigar FOR ALL MEN

SUBSCRIBE FOR THE TRIBUNE.

SEALS OWN FATE BY DENYING WIFE

Man Sued for Separation Ordered Arrested When He Repudiates Marriage.

GIVEN SCATHING REBUKE.

Admits Being Wedded Before Fifteen Years of Life with Woman Who Sues.

A little surprise party that Fred C. Batchelder sprung on his wife yesterday failed to work out just as he had planned it, and as a consequence Batchelder stands in a fair way of going to jail this morning unless he is able to make satisfactory arrangements with Judge Marcus Kavanagh.

Batchelder, who formerly was St. Louis manager for the White Automobile company, was before Judge Kavanagh to defend a suit for separate maintenance which Mrs. Batchelder had instituted. They had been living together as man and wife for fourteen years. Recently, Mrs. Batchelder says, her husband has been paying too much attention to Miss Carrie Scharfenberg of 1827 Dearborn avenue.

When the case was called Batchelder took the stand and calmly announced that he couldn't be made a defendant in a separate maintenance suit, for the reason that he never had been married to the woman who was prosecuting the suit against him.

Defense Proves Boomerang.

"I left my first wife to live with her," he explained. "There was no divorce. I never was married to this woman (indicating wife No. 2). She is just a common law wife."

The testimony took Mrs. Batchelder by surprise. Judge Kavanagh manifested extreme interest.

"And whose children are these?" inquired the court, indicating two good looking boys whose hands wife No. 2 was holding.

"They're mine," replied Batchelder, "by the common law marriage."

"Hmn," said Judge Kavanagh. "Bailiff, telephone over for an assistant state's attorney."

"Batchelder," continued the court, "I think there is only one place for you, and I intend to put you there if I can. The place is state's prison. This woman, who appears in this court as your wife, is to all appearances a good woman. The testimony has shown that she has always been a good wife to you. You live with her for fourteen years, have two children by her, and then cast her off as you would an old shoe. The law would be a farce if it permitted such an outrage. Mr. Sheriff, take this man into custody."

Judge Orders Arrest.

Batchelder was arrested. An order was entered holding him to the grand jury. He would have been sent to jail immediately had it not been for the intervention of his attorney, who persuaded the court to release him on his promise to produce him in court today.

Mrs. Batchelder vehemently declared after the court session that she had been married to the man she is suing.

CALLS HOSPITALS FIRETRAPS

Building Inspector Asks That Sixty Be Wiped Out.

DEMANDS COUNCIL ACTION.

Pleads for Law Requiring Fireproof Public Structures.

An investigation of the hospitals of Chicago and amendments to the building code wiping out about sixty hospitals which are declared to be "fire traps" was recommended yesterday to the council by E. F. Kelling, chief of the inspection bureau of the building department.

In a letter to Building Commissioner Ericson, which was forwarded to the city council, Kelling declares that in many hospitals the construction of the buildings makes fire a serious question. It is proposed to do away with hospitals not of fireproof construction.

Ordinary Brick Buildings.

"If there should be a disastrous fire, the department would be held responsible," says the letter. "We ought not to deal too leniently with charity that jeopardizes the lives of the beneficiaries."

Mr. Kelling points out that there are 108 hospitals in the city and that nearly 60 per cent are brick buildings of ordinary construction, ranging from two stories and basement to six stories in height.

"The condition of these old nonfireproof hospitals is such," says the letter, "that additional stairs and fire escapes, while affording some additional means of exit, are still inadequate in case of a heavy or quick conflagration. This is due to the flimsy wooden interior construciton. With numerous patients in various stages of physical helplessness, unable to escape unless carried out bodily, there is no question but human lives are hourly and daily placed in jeopardy within these fire traps.

Demands Fireproof Structures.

"The only absolute safeguard to lives of helpless patients is to afford them the safety of housing in hospitals of fireproof construction until such time as the council takes the required action.

"I deem the conditions such as to warrant attention being drawn to these facts, and would suggest that they be reported to the building committee, and would also suggest some legislation to make it unlawful to construct, erect, operate, or maintain any new or existing building for hospital purposes other than fireproof buildings after May 2, 1914 or 1915."

Commissioner Ericason said that he would take the matter up personally with Mayor Harrison.

PLANS MEMORIAL TO PIERCE.

New Hampshire Senate Passes Bill Appropriating $15,000 for Statue of the Ex-President.

Concord, N. H., May 6.—Franklin Pierce, the only president of the United States from New Hampshire, seems assured at last of a statue by his native state. The senate today passed a house bill providing $15,000 for the statue, to be erected on the state house grounds. Gov. Felker is expected to sign the measure.

TWENTY STREET CARS BURN: SMOKE OVERCOMES FIREMEN.

One Fire Fighter Is Injured by Fall Through Roof of Barn at Division Street and Western Avenue.

The Chicago Railways company incurred a loss of close to $75,000 yesterday when twenty street cars, including several of the new type, were destroyed in a fire due to crossed wires in the barns at Division street and Western avenue.

Anton Kortas of Truck Company No. 7 was cut and burned in falling through the roof of the barns. Other firemen, partially overcome by the smoke, had to be helped out of the structure. Traffic along the nearby lines was blocked for more than an hour.

The arrival of a milkman at 3316 Humboldt avenue saved several members of the six families occupying the dwelling from possible injury in a fire. His alarm brought aid that kept the blaze to the first floor and the loss to $2,000. Another morning fire, at 5101 South State street, caused a loss of $1,000.

New Law Firm Announced.

Samuel Adams, lately assistant secretary of the interior, under the administration of Walter L. Fisher, has returned to Chicago and formed a law partnership with Mitchell D. Follansbee, Melvin M. Hawley, and Clyde E. Sherey. George A. Follansbee is associated with the new firm as counsel. The firm's offices are at 137 South La Salle street.

Wow! Face Feel Raw After Shaving?

Skin Feel Drawn and Rough? ZEMO Makes Your Face Feel Dandy.

Buy a 25c Bottle Today and Prove It.

Rub a little ZEMO on your face when you are through shaving. Wonder of wonders! Your face will feel as fresh as a June morning! You'll just love to shave.

ZEMO does to the skin what no talcum powder, lotion, or witch hasel can do. The roughness, rawness and "drawn" feeling vanish instantly. ZEMO makes cuts, shaved-off pimples and sore places heal almost magically. Shaving loses its terrors for wiry beards and tender skins.

ZEMO is a revelation for any sores, cuts, inflamed, irritated skin. It is absolutely guaranteed to stop itching instantly. For eczema, tetter, rash, pimples, salt rheum, it simply cannot be equalled.

ZEMO is a clean, antiseptic solution, not a greasy paste or ointment.

All first-class druggists sell ZEMO, 25c a sealed bottle, or sent direct on receipt of price by E. W. Rose Medicine Co., St. Louis, Mo.

Sold and guaranteed in Chicago by Public Drug Co., Buck & Rayner's 3 stores, Consumers' Drug Co., Independent Drug Co., The Fair and Economical Drug Co.

RESORTS—FOREIGN. | RESORTS—FOREIGN.

TRAVEL BRITAIN BY AUTO

Bring Your Own Car, Consign It to Us,

We will collect on steamer, unpack, overhaul and tune up ready for your tour at any point you care to fix. If necessary, supply you with an Experienced Chauffeur with an intimate knowledge of the Highways, Beauty Spots and Hotels of Britain;

OR WE WILL RENT YOU A CAR

for a day, week or month at Moderate Terms. Cable: "Mitchmogar, London."

MITCHELL'S GARAGE

112, WARDOUR STREET (near Piccadilly Circus) LONDON, W.

SAVOY HOTEL AND FAMOUS RESTAURANT **London**

ST. JOACHIMSTHAL

25 MINUTES FROM CARLSBAD

STRONGEST RADIUM SPRING IN THE WORLD. 8,600 UNITS—the next strongest being 2,300 units. Particularly efficacious for Gout, Rheumatism, Lumbago, Arterial and Blood Circulation Troubles, General Constitutional Weakness, etc.

Radium Kurhaus—300 Rooms

Built at a Cost of 7,000,000 Kronen—Opened in 1912.

Radium Baths Emanatorium. Fully Equipped with Modern Radium Therapy Appliances. UNDER THE SUPERVISION OF A CHIEF DOCTOR.

NATURAL RADIUM WATER OBTAINED DIRECT FROM THE GOVERNMENT'S RADIUM SPRINGS

Rooms from $4.75 Inclusive for Full Pension.

Booklets Free from the Direction, Radium-Kurhaus, A. G. St. Joachimsthal, Bohemia.

BERLIN

THE LATEST CREATION

Central Position
Facing Zoological Garden
Roof Garden
Large Open-air Restaurant

OPENED DEC'R, 1912 **EDEN HOTEL**

Pamphlets from Town and Country, 389 5th Ave., N. Y.

Managing Proprietor: A. WALTERSPIEL
Owner of the Restaurant Hiller

Information About the World-Famous **Hotel Bristol, Berlin** from all Raymond & Whitcomb Offices

MARIENBAD

Diseases of the Blood Obesity, Uric Acid, Diathesis, Gout, Diabetes, Chlorosis, Constipation, gastric Catarrh, chronic Appendicitis. Diseases of the Heart: Arterio-sclerosis, Chronic Nephritis. Diseases of the Kidneys, Catarrh of the Bladder, Nervous troubles.

Cure Facilities of Marienbad: Saline-alkaline Springs, Ferruginous Springs, Natural Carbonic Acid Baths, Own Ferruginous Sulphate Mud Deposits—Mud Baths and partial Mud packings—Radium Inhalatorium, Cold Water Cures, Medico-Mechanic Institution—Pedestrian Exercises. Newly opened up-to-date urologic Institution under special medical direction. Season from May 1st to September 30th.

35,000 BATHERS 100,000 TOURISTS

Booklets FREE from the Municipality

CARLSBAD

During 1910 More Than 65,000 Kurguests and 100,000 Tourists.

BOOKLETS Free from Town and Country Bureau, 389 5th Ave., New York.

SEASON: ALL THE YEAR

TREATMENTS.

Diseases of the Stomach and Intestines, Swelling of the Spleen and Liver, Gallstones, Diseases of Kidneys, Bladder and Prostate, Kidneys and Bladder stones, Hemorrhoids, Obesity, Plethora, Diabetes Mellitus, Gout, Rheumatism, Uric Acid Diathesis, Oxaluria, and Sciatica.

REMEDIES—16 Mineral Springs, Drink and Bath Cures. A large Bathing Establishment. Thermal, Carbonic Acid, Mud, Sweetwater, River, Steam and Hot Air Baths, Steam Box and Single Steam Baths, Electric Light and Water Baths, Electric Four-Cell Baths. 2 Establishments for Cold Water Treatment. Swedish Medico-Mechanical Institute Massage. Radium Emanatorium. Beautiful Woods and Promenades. Theaters, Concerts. Lawn Tennis, Golf, Horse Races.

COLOGNE GERMANY

THE RHINE AMERICANS VISITING EUROPE

Should on no account fail to visit the Rhine. There is only one way to fully enjoy the grand scenery, and that is by STEAMER. Pamphlets from 389 5th Avenue, New York, and 3 Regent St., London.

WIESBADEN PALACE HOTEL With Thermal Baths, American comforts, hot and cold running water in every bedroom—numerous private baths.

GO TO HOLLAND IN 1913

30 Shows—Industry, Art, Shipping, Agriculture—Festivities and Pageants—Inauguration of the Peace Palace—Carnegie's Royal Gift.

Full Particulars FREE from Official Information Office:—47 L. Voorhout, The Hague.

THE HAGUE Hotel Castle Wassenaar

Near the Hague—HOTEL DE LUXE—Standing in its own immense Park—Large Garage—Golf Links—Lawn Tennis.

AMSTERDAM DOELEN HOTEL Newly Built 1910 Leading and Up-to-Date. 80 PRIVATE BATHS.

RAGAZ SWITZERLAND

Ragaz

World Renowned Baths

For Gout, Rheumatism, Anaemia, Neurasthenia, Etc.

PFAFFERS TAMINA GORGE

The Most Marvelous and Most Romantic Sight in Switzerland. Good and immediate health. Stations 2,000 feet. Resting place to and from the ENGADINE. HOTELS

QUELLENHOF HOL RAGAZ

MONTREUX GRAND HOTEL EDEN LAKE OF GENEVA

SPECIALLY PATRONIZED BY AMERICANS

First-Class Modern Hotel—300 Rooms and Saloons—Suites of Apartments with Bath. UNRIVALED POSITION ON SWITZERLAND'S FINEST LAKE. Close to Kursaal. Superb Mountain View. Spacious Garden.

PAMPHLETS AND INFORMATION FROM TOWN & COUNTRY, 389 5th Avenue, New York. Under American Management.

PARIS

HOTEL CONTINENTAL

350 Magnificent Rooms and Suites with Bath Rooms. Hot and Cold Running Water. Near Rue de la Paix, Shopping District and Theaters. Exclusive Clientele. Every Modern Comfort.

Telegraphic Address: "CONTENTAL." PAUL BLOUET, Manager.

DRESDEN LATEST IMPROVEMENTS WORLD RENOWNED UNIQUE POSITION R. RONNEFELD, Gen. Mgr. HOTEL BELLEVUE

DUSSELDORF Palace Hotel BREIDEN-BACHER-HOF One of the finest Rhine hotels. Highest comfort. Garage.

RESORTS—FOREIGN

GRAND HOTEL LONDON

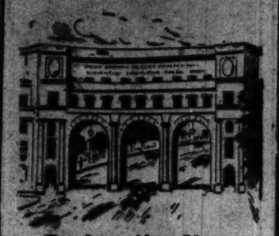

Facing the New Admiralty Arch.

¶ One minute from Charing Cross Station—a starting point for Continental travel—and overlooking Trafalgar Square. No more central, convenient or attractive stopping place in the Metropolis.

¶ Numerous newly-arranged suites with bath rooms attached, and on every floor bedrooms with bath rooms communicating.

¶ An Hotel which commends itself to visitors wishing to be in touch with the leading functions of the London Season.

¶ Rooms may be reserved by Marconigram free of charge from any steamer carrying Marconi Apparatus (see back of Messages Form).

THE GORDON HOTELS Ltd.

Great Western Railway of England

The "Holiday Line." Illustrated booklets of tours and useful *Map of Great Britain—FREE* T. Kateley, Gen. Agt., 501 5th Ave., New York

RESORTS—FOREIGN

Ocean Travel.

FRENCH LINE

Compagnie Generale Transatlantique

The 5½ Day Route

NEW YORK — HAVRE — PARIS

Direct Route to Continent

New, large, fast, turbine, quadruple and twin screw mail steamers

From New York, Thursdays

La Touraine—May 1.
La Lorraine—May 8, May 29, July 10.
France—May 15, June 5, June 26, July 24.
La Provence—May 22, June 19, July 17.

New, large twin screw, one class (III) cabin steamers. Superior service. Popular prices.

From New York, Saturdays

Rochambeau — May 3, May 31, July 5.
Chicago—May 10, June 28, Aug 2, Aug 30.
La Touraine—July 19, Sept. 6, Oct. 4, Nov. 1.
Niagara—May 24, June 21.

CANADIAN SERVICE
Quebec — Havre — Paris
One Class (II) Cabin Steamers

Fastest steamers in Canadian transatlantic service.

Leave Quebec
La Touraine—May 24, June 21.
Niagara—July 19, Aug. 16.

Two captains on each steamer of this line. Wireless telegraph, submarine bell signals and every modern safety appliance.

Maurice W. Kosminski, Gen. Western Agt., 139 N. Dearborn St., Chicago.

AMERICAN LINE

PLYMOUTH — CHERBOURG — SOUTHAMPTON
Philadelphia ..... May 2 | St. Paul ..... May 30
New York ..... May 23 | Philadelphia ..... June 6
PHILADELPHIA—QUEENSTOWN—LIVERPOOL
Haverford ..... May 10 | Dominion ..... May 17

ATLANTIC TRANSPORT LINE

NEW YORK—LONDON DIRECT.
Minneapolis ..... May 17 | Minnewaska ..... May 31
Minnehaha ..... May 24 | Minnetonka ..... June 7

RED STAR LINE

LONDON—PARIS VIA DOVER—ANTWERP.
Kroonland ..... May 10 | Finland ..... May 24
Zeeland ..... May 17 | Lapland ..... May 31

WHITE STAR LINE

PLYMOUTH — CHERBOURG — SOUTHAMPTON
Majestic ..... May 10 | Olympic ..... May 24
Oceanic ..... May 17 | Majestic ..... May 31
BOSTON—QUEENSTOWN—LIVERPOOL
Cymric .. May 20, 10 A. M. | June 17-July 15
Arabic ..... June 3, 9 A. M. | July 1-July 29
NEW YORK—QUEENSTOWN—LIVERPOOL
Cedric ..... May 8 | Adriatic ..... May 22
Baltic ..... May 15 | Celtic ..... May 29
CRUISES BOSTON—MEDITERRANEAN—ITALY
Cretic ..... May 17 | Canopic ..... June 12

F. C. BROWN, Western Passenger Agent, S. E. Corner Madison and La Salle Streets. Telephone Randolph 6064.

Canadian Northern "Royals"

Royal Edward Royal George

Cabins de luxe — suites and rooms with private baths—reasonable rates.

Montreal—Québec to Bristol
(2 hours to London)

5½ delightful days down the St. Lawrence —3½ days at sea in palatial triple-turbine steamers.

Apply to any steamship agent, or R. H. BELL, Gen'l Agent, Canadian Northern Steamships Ltd., 68 W. Adams St., Chicago. Phone Ran. 3284

European Tour

ENGLAND—HOLLAND—FRANCE—BELGIUM FIVE WEEKS $236

Rovers Travel Club Tour under management of Canadian Northern Steamships, Ltd.—5½ days down the scenic and historic St. Lawrence, 3½ days at sea. Sailing on Royal Edward from Montreal, July 15th—returning from Bristol, Eng., Aug. 9th. All expenses included. For particulars apply at once to any steamship agent or R. H. BELL, Gen'l Agt. Can. Nor. S. S. Ltd., 68 W. Adams St., Chicago, Ill.

Bermuda

By "S. S. BERMUDIAN" the ship that brought President Wilson home in record time of 46 hours. Tours include Motels, Shore Excursions, Lowest Rates.

Tickets interchangeable with R. M. S. P. Co. For full information apply to A. E. OUTERBRIDGE & CO., Agts., Quebec S. S. Co., Ltd., 29 Broadway, New York; THOS. COOK & SON, 15 E. Jackson Blvd., Chicago, or any Ticket Agent or Quebec S. S. Co., Ltd., Quebec.

Holland America Line

PARIS—LONDON—ROTTERDAM.

Twin-Screw Sailings Tues., 10 A. M.

*Noordam ..... May 13 | †Rotterdam ..... May 27
*Ryndam ..... May 20 | †Potsdam ..... June 3
*Via Boulogne. †Plymouth & Boulogne.

Offices, 148 N. Dearborn St., Chicago.

CLARK'S TOURS Best for EUROPE

J. D. O'LEARY, 58 W. Adams St., Chicago.
F. C. CLARK, Times Bldg., New York.

CHAUTAUQUA TOURS TO EUROPE

ELEGANCE, COMFORT, EXCLUSIVENESS. Steamship Tickets at Current Rates. THE CHAUTAUQUA TOURS, Marquette Bldg.

RESORTS—FOREIGN

Ocean Travel.

HAMBURG-AMERICAN

Largest S.S. Co. in the WORLD

"IMPERATOR"

world's largest ship, will make her first trip from HAMBURG May 24, arriving at New York May 31. Sailing June 7, 11 A. M. Booking passengers to arrive in LONDON and PARIS on sixth and in HAMBURG on seventh day. Books now open for season.

LONDON, PARIS, HAMBURG

*‡Patricia ..... May 14, 1 P. M.
Amerika ..... May 22, 10 A. M.
*†Pretoria ..... May 28, 1 P. M.
Kais'n Aug. Vic. ..... May 29, 10 A. M.
President Grant ..... June 5, 9 A. M.
Imperator ..... June 7, 11 A. M.
**Victoria Luise ..... June 10, 10 A. M.
Pres. Lincoln ..... June 14, 2 P. M.
**‡Pennsylvania ..... June 17, 9 A. M.

‡2d cabin only. *Will call at Boulogne. †New. **1st cabin only. ‡Sail from new pier, foot of 1st St., South Brooklyn.

Direct Service
PHILADELPHIA-HAMBURG.

MEDITERRANEAN

Gibraltar, Naples and Genoa

S. S. Hamburg (11,000 Tons) ..... May 29, 9 A.M.
S. S. Moltke (12,500 Tons) ..... June 2, 8:30 A.M.
S. S. Hamburg ..... July 1, 2 P.M.
S. S. Moltke ..... July 12, 2 P.M.

CHANGE OF PIERS

All steamers in Mediterranean Service (beginning with S. S. HAMBURG, sailing May 29) and the S. S. PRETORIA and PENNSYLVANIA in the North Atlantic Service (beginning with S.S.PRETORIA, sailing May 28) will sail from the NEW PIER, foot of 41st Street, South, Brooklyn. Take 39th Street Ferry.

From BOSTON To LONDON—PARIS—HAMBURG

Cincinnati ..... June 3
Cleveland ..... June 3
Cincinnati ..... July 15
Cleveland ..... July 15

CRUISES AROUND THE WORLD

Through the PANAMA CANAL
January 27, 1915.
BOOKS NOW OPEN

Write for information
HAMBURG-AMERICAN LINE
139 W. RANDOLPH ST. CHICAGO, ILL.
Phones: Main 3566; Automatic 34-246.

NORTH GERMAN LLOYD

Kronprinzessin Cecilia ..... May 10
George Washington ..... May 17
Kaiser Wilhelm der Grosse ..... May 20

Fast Mail Sailings

Prinz Friedrich Wilhelm ..... May 10
Grosser Kurfuerst ..... May 20
Friedrich der Grosse ..... June 3

LONDON—PARIS—BREMEN

Sailings on SATURDAY for

THE MEDITERRANEAN

Berlin ..... May 10
Princess Irene ..... May 30

NORWAY—POLAR REGIONS
June 16, July 5, from Bremen

In 1912 the North German Lloyd carried more passengers in all classes, First, Second and Steerage—eastbound and westbound — North Atlantic service, than any other line.

H. CLAUSENIUS & CO., Gen. Western Agents, 160 N. La Salle St., Chicago.

EUROPE

Italy with the Hill Towns ..... May and June
North Cape, Norway & Sweden
Russia, Finland, the Danube
British Isles (a new tour)
Grand Tour of Switzerland
Round the World ..... July, Sept., Oct., Nov., Dec.
South America—June 28.
Pacific Coast ..... May, June, July, August.

Send for book that interests you.

Raymond & Whitcomb Company
632 So. Michigan Blvd., Chicago

ANCHOR LINE STEAMSHIPS

sail every Saturday to and from
NEW YORK, LONDONDERRY and GLASGOW

For Book of Tours, Rates, etc., apply to HENDERSON BROTHERS, Gen'l Agents, 35 West Randolph St.

HEALTH RESORTS

GRAND VIEW HEALTH RESORT

LESS THAN THREE HOURS FROM CHICAGO

MUD BATHS

"NATURE'S CURE FOR"

RHEUMATISM

ECZEMA AND KINDRED DISEASES

Wonderful Results in a very short time.

DR. A. S. GILLES, Medical Director.

Address all communications to
WAUKESHA MOOR BATH CO.
WAUKESHA, WISCONSIN
Open All the Year Round

SULPHUR LICK SPRINGS HOTEL

WEDRON, ILLINOIS

Largest mineral springs in Middle West for treatment of Diabetes, Rheumatism, Kidney and Liver ailments and all nervousness. 9 miles from Ottawa. Write for booklet.

SALTZMAN MINERAL BATH AND HOTEL

Our baths cure rheumatism and nervousness. Reasonable rates. For booklet address SALTZMAN, Prop., Benton Harbor, Mich.

Private Home FOR THE FEEBLE MINDED AND MILDLY INSANE

Where Love, Kindness and Harmony are practiced. Female only. Phone Wheaton 1. Or address MRS. E. B. HOWE, Wheaton, Ill.

EDUCATIONAL

CAMPS.

SOSAWAGAMING FOR BOYS

A summer camp for recreation and sporting. Boys ten to twenty years of age. Real camp life. Many miles of pine forests, rivers and lakes for canoeing, swimming and canoeing. On Lake Superior, 30 miles north of Marquette, Mich. Limited to 40 campers. Winter outdoor school near Ft. Myers, Fla. Write for beautiful illustrated booklet.

CLARENCE E. SNYDER, A. M., Wheaton, Ill.

Camp Abbinochi Muskegon, Mich. Real life for boys and girls. Careful supervision. Ages 6-12 years. Limited to 16. $150 for nine weeks. L. M. ALLISON, 64 SCOTT ST., CHICAGO.

At the Gathering of the Clans

ROBERT BURNS MILD 10¢ CIGAR

Wherever men make merry—Robert Burns Cigars are the happiest choice.

They are mild, fragrant, satisfying. All men can smoke them freely. There's never a bad effect.

Just a perfect blend of light Havana and choice Domestic leaves.

LITTLE BOBBIE 5¢

BEST & RUSSELL CO. CHICAGO

RESORTS AND HOTELS | RESORTS AND HOTELS

Hotel Del Prado

Chicago, Illinois

Overlooking the beautiful Midway Boulevard and Jackson Park. 700 feet southern frontage. A most delightful place to spend the summer. Good table—good service. 400 airy rooms with bath. Superb quiet surroundings. Very reasonable rates.

You would like this hotel, because everybody does. Come out and see it or telephone for booklet and rates.

Twelve minutes ride to the city on the Illinois Central Express.

E. R. BRADLEY, Prop. H. H. McLEAN, Manager

Hotel Dennis

ATLANTIC CITY

facing the sea and overlooking the famous boardwalk. Every room connected with private bath or having hot and cold running water. Capacity, 600. WALTER J. BUZBY.

Marlborough-Blenheim

ATLANTIC CITY, N. J.
JOSIAH WHITE & SONS COMPANY

Hotel Dwan—Mineral Baths

All modern and new. Rooms $1.00 and up. European plan. Best of attendants. Elevator service. Phone and running water in each room. DWAN BROS., Props., Benton Harbor, Mich.

COTTAGES TO RENT

Completely furnished; seven to nine rooms. Hot and cold water, bath, etc. Prices $300 to $800 per season. Booklet under separate cover. Address THE WILLOWS, SPRING LAKE, MICH.

LINWOOD FARM South Haven, Michigan

Beautiful country home; fresh milk, vegetables and fruits; home cooking; ideal place for children. Opens May 1st. Address LINWOOD FARM.

De Proft's POINT COMFORT HOTEL

Enlarged, modernized, refurnished. Ideal accommodations for receivers. Finest fishing. BASS now biting. Tel. Fox Lake, Ill., 204.

To Rent—Summer Hotel and Cottages

furnished, at BROOKWOOD BEACH, on Lake Michigan, between Macatawa and Saugatuck. Henry E. Baker, Route 12, Box 69, Holland, Mich.

RESORTS AND HOTELS. RESORTS AND HOTELS.

BRIGGS HOUSE

Randolph and Fifth Avenue, Chicago

A hotel where the traveling public may secure first class accommodations at popular prices. Located one block from the City Hall in the midst of all public buildings and theaters. The rooms have the most modern conveniences and the majority are with private bath. Rates, $1.00 and up; with private bath, $1.50 and up.

THE CAFE is one of the popular dining places of Chicago, where the cuisine is famous for its homelike individuality. One of the features of this restaurant is a Table d'Hote dinner served daily from 5 to 8 p. m. Sundays from 12 to 8 p. m. Price 60c. MUSIC.

COMFORT WITHOUT EXTRAVAGANCE

HOTEL WOODSTOCK

WEST 43d STREET. JUST EAST OF

TIMES SQUARE, NEW YORK

365 ROOMS 270 BATHS
EUROPEAN PLAN ONLY
ROOM WITH BATH, $2.50 & $3.00
DITTO, FOR TWO, $3.50 & $4.00
WIRE FOR RESERVATION OUR EXPENSE

TO RENT *PROSPECT POINT MANOR.*
—OR—
FOR SALE SPRING LAKE, MICH.

Death in the family has placed this large, beautiful summer resort on the market. Situated on the point at the head of Spring Lake. Large main hotel with two cottages. All city conveniences. 10 acres of beautiful woods. Price reasonable. If interested write PETER E. DEPRIES, SPRING LAKE, MICH.

Ferncroft Inn BALLARD LAKE

In the Woods of Northern Wisconsin. Now open. Free from Hay Fever. Home cooking. Safe boating and bathing. On C., M. & St. P. Ry. Now is the best fishing season. For full details write OLE RISMON, STAR LAKE, WIS.

THE NANEPASHEMET

MARBLEHEAD NECK, MASS.

Opens June 15. Finest location on North Shore of Massachusetts Bay. Every room has ocean view. Booklet from R. G. Brown, Mgr.

"The Hotel Triumph"
HOTEL KNICKERBOCKER
42nd St. at Broadway, New York

COTTAGES ON LAKE GENEVA

$150.00 TO $450.00 SEASON.
R. J. MARSHALL, MGR., HOTEL GLENWOOD, P. O. FONTANA, WISCONSIN.

RESORTS—FOREIGN
Ocean Travel.

HAMBURG-AMERICA
Largest SS.Co in the WORLD — Over 400 Ships — 1,306,810 TONS

"IMPERATOR"
world's largest ship, will make her first trip from HAMBURG May 24, arriving at New York May 31. Sailing June 7, 11 A. M. Enabling passengers to arrive in LONDON and PARIS on sixth and in HAMBURG on seventh day. Books now open for season.

LONDON, PARIS, HAMBURG
*‡Patricia.....May 14, 1 P.M.
Amerika.....May 22, 10 A.M.
††‡Pretoria.....May 28, 1 P.M.
Kais'n Aug. Vic...May 29, 1 P.M.
President Grant...June 5, 9 A.M.
†Imperator.....June 7, 11 A.M.
**Victoria Luise...June 10, 10 A.M.
Pres. Lincoln.....June 14, 3 P.M.
††‡Pennsylvania...June 17, 9 A.M.
†2d cabin only. *Will call at Boulogne. †New. **1st cabin only. ‡Sail from new pier, foot of 32d St., South Brooklyn. Direct Service
PHILADELPHIA-HAMBURG.

MEDITERRANEAN
Gibraltar, Naples and Genoa
S. S. Hamburg (11,000 Tons)
May 20, 9 A.M.
S. S. Moltke (12,500 Tons).
.....June 3, 3:30 A.M.
S. S. Hamburg.....July 1, 3 P.M.
S. S. Moltke.....July 15, 3 P.M.

CHANCE OF PIERS
All steamers in Mediterranean Service (beginning with S. S. HAMBURG, sailing May 20) and the S. S. PRETORIA and PENNSYLVANIA in the North Atlantic Service (beginning with S.S.PRETORIA, sailing May 28) will sail from the NEW PIER, foot of 33d Street, South, Brooklyn. Take 39th Street Ferry.

From BOSTON To
LONDON—PARIS—HAMBURG
Cincinnati.....June 7
Cleveland.....June 28
Cincinnati.....July 12
Cleveland.....July 26

CRUISES
AROUND THE WORLD
Through the PANAMA CANAL
January 27, 1915.
BOOKS NOW OPEN
Write for information
HAMBURG-AMERICAN LINE
150 W. RANDOLPH ST. CHICAGO, ILL.
Phones: Main 3660; Automatic 34-945.

NORTH GERMAN LLOYD
Kronprinzessin Cecilie.....May 13
George Washington.....May 17
Kaiser Wilhelm der Grosse.....May 20
Fast Mail Sailings
Prinz Friedrich Wilhelm.....May 10
Grosser Kurfuerst.....May 29
Friedrich der Grosse.....June 5
LONDON—PARIS—BREMEN
Sailings on SATURDAY for
THE MEDITERRANEAN
Berlin.....May 10
Prinzess Irene.....May 24
NORWAY—POLAR REGIONS
June 16, July 6, from Bremen
In 1912 the North German Lloyd carried more passengers in all classes, First, Second and Steerage—eastbound and westbound—North Atlantic service, than any other line.
H. CLAUSSENIUS & CO., Gen. Western Agents, 100 N. La Salle St., Chicago.

EUROPE
Italy with the Hill Towns — May and June
North Cape, Norway & Sweden
Russia, Finland, the Danube
British Isles (a new tour)
Grand Tour of Switzerland
Round the World — July, Sept., Oct., Nov., Dec.
South America—June 28.
Pacific Coast May, June, July, August
Send for book that interests you.
Raymond & Whitcomb Company
632 So. Michigan Blvd., Chicago

ANCHOR LINE STEAMSHIPS
sail every Saturday to and from
NEW YORK, LONDONDERRY and GLASGOW
For Book of Tours, Rates, etc., apply to HENDERSON BROTHERS, Gen'l Agents, 35 West Randolph St., Chicago

HEALTH RESORTS
GRAND VIEW HEALTH RESORT
LESS THAN THREE HOURS FROM CHICAGO
MUD BATHS
"NATURE'S CURE FOR"
RHEUMATISM
ECZEMA AND KINDRED DISEASES
Wonderful Results in a very short time
DR. A. S. GILLES, Medical Director
Address all communications to
WAUKESHA MOOR BATH CO.
WAUKESHA, WISCONSIN
Open All the Year Round

SULPHUR LICK SPRINGS HOTEL
WEDRON, ILLINOIS
Largest mineral springs in Middle West. treatment of Diabetes, Rheumatism, Gout, Kidney and Liver ailments and all nervous diseases. 9 miles from Ottawa. Write for particulars.

SALTZMAN MINERAL BATH AND HOTEL
Our baths cure rheumatism and nervous diseases. Reasonable rates. For booklet address DR. W. SALTZMAN, Prop., Benton Harbor, Mich.

Private Home FOR THE FEEBLE-MINDED AND MILDLY INSANE
Where Love, Kindness and Harmony are practiced. Female only. Phone Wheaton 16 or address MRS. E. B. HOWE, Wheaton, Ill.

EDUCATIONAL
CAMPS.
SOSAWAGAMING
FOR BOYS — A summer camp for recreation and coaching. Boys ten to twenty years of age. Real camp life. Mountains, pine forests, rivers and lakes. Boating, swimming and canoeing. On Lake Superior, 30 miles north of Marquette, Mich. Terms moderate. Winter outdoor school near Ft. Myers, Fla. Write for beautiful illustrated booklet.
CLARENCE E. SNYDER, A. M., Winnetka

Camp Abbinochi Muskegon, Mich. Camp life for boys and girls. Careful supervision. Ages 6-12 years. Limited to 16. $150 for nine weeks. L. M. ALLISON, 54 SCOTT ST., CHICAGO.

Society and Entertainments.

Vacation Plans of Chicago People.

MR. AND MRS. EDWARD B. BUTLER, 1408 Michigan avenue, will leave soon for an eastern trip which will last several weeks. Mr. and Mrs. Kendrick E. Morgan, their debutante daughter, Miss Mary Alden Morgan, and Miss Mary Alden, their Astor street, who have been abroad several months, have sailed for home, but all of the members of the family with the exception of Mr. Morgan will go at once to the family's New York summer place upstate. Mr. Morgan will come to Chicago.

Mr. and Mrs. Henry S. Robbins and their two daughters, Misses Isabelle, Dorothy, and Frances, will not go to Lake Forest this summer. Instead they will travel abroad. Mr. and Mrs. Kenneth Sawyer Goodman (Marjorie Robbins) will go east on a motoring trip.

Dr. and Mrs. Henry Hooper, 1210 Astor street, expect to leave the city within a month or so to go to Fairhaven, Mass., to spend the summer with their son-in-law and daughter, Dr. and Mrs. Martin R. Edwards, who have taken a summer place at Fairhaven.

Mrs. George M. Pullman, who is expected to return from Hot Springs, Ark., tomorrow, is said to have abandoned her plans for a summer abroad, and probably will spend the heated term at her summer residence at Elberon, N. J.

Mr. and Mrs. Charles Conover and Miss Margaret Conover will sail from New York on June 11 to spend the summer in European travel.

Mrs. Norman F. Thompson of Rockford, her daughter, Mrs. Alan C. Dixon, and Miss Edna Dixon expect to leave tomorrow and to sail on Saturday for two months abroad, and Mrs. Clement Stewart and Miss Mercedes Stewart will leave on June 11 for their annual trip abroad.

Mr. and Mrs. Willard C. Coe, 929 Airdrie place, announce the engagement of their daughter, Dorothy May, to Meine T. Burke, son of Mr. and Mrs. Edward W. Burke of 1456 Jackson boulevard.

The Rev. and Mrs. Edgar Beckwith of Maywood announce the engagement of their daughter, Pallura Adgate, to Harry Hamaker of Oak Park. The wedding will take place this summer.

June 26 is the date announced for the marriage of Miss Muriel Bent, daughter of Mr. and Mrs. George P. Bent, 5725 Woodlawn avenue, to Stanley G. Harris, son of Mr. and Mrs. Norman W. Harris, 4520 Drexel boulevard. The ceremony will take place at 8:30 o'clock in the evening at the family residence.

Mrs. Jennie A. Ryan, formerly of 1530 East Seventy-second street, now of Fort Wayne, Ind., announces the marriage of her daughter, Helen Josephine, to Peter E. Prussing, which took place on Wednesday afternoon, April 30, at St. Lawrence's church, East Seventy-second and Madison avenue. The Rev. S. Maloney officiating. Mr. and Mrs. Prussing will be at home after May 1 at 823 Crescent place.

The marriage of Miss Ella Loeb, daughter of Mr. and Mrs. Emanuel Loeb of 5537 East avenue, to Leon M. Gordon of New York will take place on Saturday evening next at the residence of the bride's parents.

Miss Alice D. Krebs, daughter of Mr. and Mrs. George Krebs of 4937 Calumet avenue, will leave the latter part of the month for a tour of the east previous to sailing for Europe on June 21 to remain abroad for several months.

The young people of St. Andrew's Roman Catholic church, Paulina and Addison streets, announce their first May party to be given on the evening of May 22 at the Arcadia auditorium, Sunnyside and Evanston avenues, for the benefit of the new building fund.

Mr. and Mrs. I. Mintz, 4005 Grand boulevard, who recently announced the engagement of their daughter Ruby to Aaron Weber, will be at home Sunday, May 11, afternoon and evening.

* *

Plan to Kill Snobbishness.

Ithaca, N. Y., May 6.—War on the so-called social clubs at Cornell as breeding snobbishness among the students has been started by the undergraduates. Today the honorary senior societies, Sphinx Head and Quill and Dagger, announced that they will not elect members who are members of any of the clubs that have social features exclusively as their object. The question has been agitated for some time.

Miss Constance Kretchman

Miss Constance Kretchmar is one of the young women interested in the spring ballet festival which is to be given by Mme. Josephine Hatlanek at the Whitney Opera house next Friday evening. The fund will be given to the endowment of classes for talented young women unable to help themselves financially in the cultivation of these talents. Miss Kretchmar, Miss Mary Wood Hinman, Mrs. Joseph William McCarthy, Mrs. J. J. O'Donnell, Mrs. Mary Lynch, and Miss Emma Josephine Mead are among the boxholders.

Society at Nation's Capital.

Washington, D. C., May 6.—[Special.]—Mrs. Woodrow Wilson, who takes a great interest in projects affecting Washington, attended the meeting held this morning to raise a $300,000 fund for an emergency hospital.

The Russian ambassador and Mme. Bakhmeteff entertained at dinner tonight, when their guests were the ambassador of Brazil and Mme. Da Gama, the ambassador of Austria-Hungary, Dr. Dumba; the ambassador of Great Britain, Sir Cecil Spring-Rice; Col. and Mrs. Henry May, Mr. and Mrs. Perry Belmont, the former naval attaché of the American embassy and Mrs. Stephen I'H. Slocum, Mrs. Hope Slater, Count and Countess San Estaban of the Spanish legation, the naval attaché of the Russian embassy and Mme. Vassilief, Miss Margaretta MacVeagh, Miss Gladys Hinckley, and Mr. Lyssakovsky.

Dr. and Mrs. Alexander Graham Bell gave a large reception tonight in compliment to the aviator, Glenn Curtis, and the officers of the Aero Club of America and the Aero Club of Washington. Among the 750 guests were members of the diplomatic corps, the cabinet, and army and navy circles.

Lieut. Gen. and Mrs. S. B. M. Young gave a dinner tonight for the secretary of war and Mrs. Lindley M. Garrison.

The minister of the Netherlands and Mme. Loudon gave a young people's dinner tonight, having the Misses Margaret, Jessie, and Eleanor Wilson as guests of honor.

New Century Club to Hold Election.

THE annual meeting and election of officers of the Woman's New Century club will take place this afternoon at the residence of Mrs. C. H. Lamb, 7023 Stewart avenue. It will be domestic science day, and luncheon will be served at 1 o'clock.

The New Future association will give a luncheon today at the Hotel La Salle, following a meeting in the morning.

The board of directors of the Chicago Culture club gave a luncheon yesterday at the Hotel La Salle in honor of the retiring president, Mrs. Claude B. Davis.

The dancing pupils of Mme. Josephine Hatlanek will give an exhibition at the Whitney Opera house Friday evening. The proceeds will go toward establishing a fund to help talented girls who wish to take up the dancing profession, but who haven't the means to study. The solo dancers will be Ada O'Donnell, Marie Soldanova, Lillie Rose, Mlle. Dena de La Roche, Doris Humphrey, Eleanora Bloeser, and Erna Reburg. A dress rehearsal will be held this morning at 10 o'clock.

The Men's club of St. Matthew's church of North Evanston will be entertained on May 23 by George Allen of Clinton, N. Y., who will speak on "Folks, Feelings, and Foreign Flights." It will be a ladies' night.

A plea for cooperation of all Jews in civic and religious problems of the community was made by Israel Cowen in an address made at a meeting of the United Women's clubs of the B. M. Z., a Jewish organization, which met in the red room of the Hotel La Salle yesterday afternoon.

Mrs. John F. Thompson spoke on "Some Lessons From Outdoor Art" at a meeting of the Chicago Woman's Outdoor Art league at the Auditorium hotel yesterday.

The second number of the series of lectures on poultry raising at Central Y. M. C. A., 19 South La Salle street, will be given by Paul Mandesville, who is well known among poultry dealers in Chicago. His subect will be "Marketing Poultry." The purpose of this course is to show the possibilities of backyard poultry raising in Chicago. Fifty persons already have secured course tickets and others are expected tonight.

The annual dinner of the graduating class of Streeter hospital will be held at the Blackstone hotel today. The class of 1913 of graduate nurses will be the guests of Supt. Mildred R. Winans, and when the demi-tasse is reached Miss Winans will present a diploma to each of the following: Miss Floy E. Kiddoo, Kansas; Miss S. Louise Newman, Illinois; Miss Margaret Thompson, Michigan; Miss Clarissa M. Cox, Wisconsin; Miss Edna G. Jackson, Wisconsin.

The Canadian Club of Chicago held its annual meeting last night at the Great Northern hotel. It was said at the meeting that Sir Robert L. Borden, who succeeded Sir Wilfrid Laurier as premier of Canada, would be present at a large banquet to be held in Chicago July 1, the anniversary of the confederation of all the Canadian provinces.

The officers elected are: President, Dr. Thomas A. Woodruff; first vice president, Charles L. Mahony; second vice president, W. B. Mundie; secretary, Thomas F. Lynch; treasurer, E. C. Jarvis; directors for three years, Walter J. Raymer, J. D. McDonald, W. K. Pattison.

Nine Ravenswood young women attending Northwestern university have started an organization on the order of the Pennsylvania club and the Hoosier club and other similar groups on the campus. Each girl wears a two inch bow of green and black ribbon on her sleeve. The name of the newly organized society is the Ravenswood Corps Desperate. The members of the new organization are Dorothy Martin, Julia Fuller, Anna Collins, Florence Hawley, Mabel Castfield, Mary Herrick, Gertrude Nizzo, Genevieve Forbes, and Selma Scheuber.

The power of settlement work to raise the level of a neighborhood was brought out last night by Judge Clarence Goodwin in an address before the Italian Progressive club at Hull house. That in all districts where the population was cosmopolitan or congested the settlement worker had played an important part in its development was a statement by Judge Goodwin.

Architectural Club Exhibit at Institute.

BY HARRIET MONROE.

THE exhibition of the Architectural club will open at the Art institute today, though the reception which was to have celebrated the event has been postponed until May 15.

The retrospective exhibition of the work of Louis H. Sullivan of Chicago, which nearly fills one of the smaller galleries, is the most important part of the show. The selection is inadequate, since certain important buildings are represented merely by small photographs, but it includes such great works of modern architecture as the Wainwright memorial in St. Louis, the Getty tomb in Graceland cemetery, the Transportation building of the Columbian exposition, the Seattle Opera house, and the Farmers' bank of Owatonna, Minn., besides commercial buildings and residences. With these are original drawings of great beauty, iron grilles, and other decorative works.

George E. Nimmons of Chicago shows a number of well balanced, frankly expressed designs for commercial buildings, especially the Kimball building at Michigan avenue and Thirtieth street. Jarvis Hunt's Michigan boulevard building, now going up opposite the public library, looks worthy of its proud site, a bold, many storied structure, with a strong tower. The Watkins warehouse, by George W. Maher, and the façade by Purcell, Fleck & Gemmille of Minneapolis, which shows a strong Sullivan influence, are also beautiful commercial designs.

The Lake Shore Country club, by Howard Shaw, is an interesting and original design marked by strong vertical piers separating the numerous windows. Frank Lloyd Wright shows a hotel with a wide projecting roof, from Lake Geneva, and one or two other fine things marked by broad horizontal lines.

Walter Burley Griffin's admirable accepted project for the planning of the federal capital of Australia, which took the first prize in an international competition last year, is the most important civic design shown. It is excellently illustrated by a series of drawings.

Cram, Goodhue, and Ferguson send a rich and noble design for the Gothic Cathedral of the Incarnation in Baltimore.

* *

To Make Cleanup Permanent.

Steps were taken yesterday at the meeting of the League of Cook County Improvement Associations at the Chicago Woman's club to make the city cleanup movement which has been started by the Woman's City club a permanent affair. The organization will appoint a delegate to a permanent cleanup committee made up from a number of organizations.

Mrs. William B. Owen, who has been at the head of the cleanup week work for the Woman's City club, was one of the speakers.

"We have opened a great campaign of education," she said. "The whole city is aroused. All of the departments of the city have shown excellent cooperation.

"We want a permanent improvement committee which will teach citizens the ordinances pertaining to keeping the city clean and which will see that the ordinances are enforced."

Richard Fox, who is general manager of the Citizens' Street Cleaning bureau, was reelected president of the organization. He gave a short talk on garbage and urged that politics be taken out of matters pertaining to garbage disposal, that a survey of the garbage situation be taken, and that a definite policy be established in regard to garbage disposal.

* *

Degrees Awarded at Princeton.

Princeton, N. J., May 6.—Fourteen men received the degree of bachelor of divinity and forty-eight others certificates of graduation at the one hundred and first annual commencement of the Princeton Theological seminary today. Dr. Francis L. Patton, whose resignation as president of the institution was accepted yesterday by the board of directors, presided and delivered the principal address to the graduating class.

* *

Honor to Chicago Student.

Notre Dame, Ind., May 6.—The valedictory of the class of 1913 at the University of Notre Dame was awarded today to William E. Cotter of Chicago, a member of the graduating class in the college of law.

How to Earn Money at Home

Do You Need Money?

BY SALLY JOY BROWN.

The purpose of this department is to find profitable employment for women in occupations which they can carry on at home, without interfering with their domestic duties. To stimulate competition, The Tribune will award $1 each for every help published. Address—Sally Joy Brown, care The Tribune, Chicago.

The exhibit room in The Tribune building is open from 9:30 a. m. to 4 p. m. except on Saturday, when it closes at noon.

DO you need money?

Ready money right now?

Money to buy some new furnishings for the house?

Money to pay for the vacation that you need and want?

Money to pay some old bills that worry you?

Have you planned how you are going to get that money?

I can tell you how right this minute!

You are going to earn it!

I am going to help you to earn it just as I have helped hundreds of other women to earn the money they have needed.

I know you can earn it, little home woman, for I know that other home women have earned it and are still earning it with just such talents as you have and are letting go to waste!

I know how many lonely and profitless afternoons and evenings have been turned into times of cheery industry and profit through this department.

There is no magic about it, but just an application to home business of the principles big business men have applied for years.

Just the application of the principle of advertising—of letting people know of the things you have to sell.

Have you applied this principle to your home business?

No matter how good work you do, if no one knows you do that work, how are you going to build up a home business?

How are you going to let people know without the personal interviewing that is often so unpleasant unless you take the way that other women have taken—the Home Workers' Market Place way?

It is the way that home women have come to realize as the best possible way for them to market their home products and services.

What are you doing for yourself and for your family that you could do for other people and for their families?

I am sure that there are many of those things that you could turn to profit if you would make up your mind to do it.

Are you reading this page day after day and wondering why it is that other women have success and you have not?

Don't you think it is because they have decided the only way to succeed is to succeed by starting to work right away?

Why don't you start to work right away and have your little success started?

What is the use of being as capable and energetic as you are unless you make that ability and that energy count for something?

Don't you get restless to accomplish something that will have tangible results?

Something that you can show to your friends and your family?

Can you imagine anything more tangible than real money you have earned yourself?

That is the sort of tangible results that other home women have shown to their friends and their families as a result of the work they have carried on at home.

Why not surprise your friends and your family with the same kind of results?

I know you can if you will just try!

* *

Prized by Travelers.

A friend of mine is making money by taking orders for bags of white oilcloth, such as is used for shelves, with a drawstring at the top, and it is a highly prized possession when one travels. The soiled clothing is snugly and securely packed in it, thus preventing the contents of the trunk from being affected by it. Another woman friend is a rental agent and she is making all the money she needs. Women rental agents are said to be preferred by renters, for they generally understand the householders' wants better than men do.

H. R. PENDLETON, 3623 Wilton avenue.

Easily Made and Inexpensive.

Slips for dresses with hangers are easily made and inexpensive. Get four and one-half yards pretty mercerized cotton goods or silkoline, which will be wide enough so that two widths will make the outfit. Take enough off top to cover coat hanger and for small bags; fold rest of goods lengthwise, cut in two lengths; sew these together and hem at bottom, also hem top for drawstrings. Get wooden coat hanger, cover with sheet wadding and goods same as slip. Allow inch hem at end of each hanger; gather and tie with narrow ribbon; finish with bows. Then make small sachet bags, fill with cotton, in which put sachet powder; violet or any kind you prefer. Finish these with ribbon bows, same as hangers and tie to hangers with same ribbon. Put hanger inside of slip and draw slip together with ribbon, which can be tied in pretty bow. These slips can also be made short for shirtwaists and more expensive material can be used for the better gowns.

MRS. CHARLES CURTIS, 5414 Drexel avenue.

Sells Preserved Orange.

I have no difficulty in selling preserved orange at a good profit. The following recipe is a way of fixing the fruit; all the delicious flavor of the fresh fruit is retained and the pieces are not stringy: Cut six large navel oranges into slices, long way of the fruit. Boil in three waters until tender, pouring off water each time. Make syrup of five cups of sugar and one cup of water, into which drop the oranges and boil until tender and syrup is almost boiled away. Remove with skimmer, let stand for a short time and then roll each piece in granulated sugar. The remaining syrup makes delicious marmalade.

EMORY M. RICHARDS, 717 East Capitol avenue, Springfield, Ill.

Pose for Moving Pictures.

One mother has discovered a unique method of earning money. She has two attractive and clever children, one 5, the other 7. Attractive and clever children are needed in "moving pictures," and hence her discovery. The children receive from $3 to $10 a picture, according to length, and which seldom lasts more than an hour. The work—posing—is really play, and in this way the children sometimes earn up to $15 per week.

J. MCELHENNY, 2348 Lowe avenue.

Earning Vacation Money.

Young women who can procure a three months' leave of absence and furnish best of references as regards character and honesty will readily obtain employment for the season in Yellowstone park. The salary paid is only just enough to pay one's car fare, but in addition to this, each employé is given the park trip free of charge, and the outing in this beautiful spot is a wonderful opportunity. Best of all, experience is not necessary to obtain employment. Many of the dude ranches offer like inducements, so it is unnecessary for anyone to go without a vacation, for you can easily earn one.

A. M. SCHRADE, Peru, Ill.

Oriental Sachets and Corset Pads.

Procure the little Japanese handkerchiefs wholesale. Fold each one double. Join at the sides and ends and lightly fill with cotton sprinkled with oriental sachet powder. A ribbon is tied tightly in a bow about the center of the handkerchiefs and the filling is pushed towards each end, the ribbon dividing the sachet into two parts, similar to the new two part purses. The tiny Japanese crepe napkins can be used the same way. With the sale of these I would suggest the corset pads made from the pretty blue designs of the narrow Japanese toweling, which are splendid for summer, as these covers can be easily laundered.

MRS. CHARLES CURTIS, 5414 Drexel avenue.

Decorative Programs and Invitations.

I know a woman who paints or decorates dancing programs and invitations for sororities and clubs, where special work is wanted, at so much by the dozen or hundred.

L. HALEY, 7434 Thirty-eighth street.

MISSING BOYS AND GIRLS OFFER WORK FOR THE POLICE.

Many Reported as in Spring Runaway Mood During the Last Two Weeks—Parents Are Worried.

The police have been asked by parents to search for many missing girls and boys who have disappeared from their homes during the last fortnight.

Among the missing reported the following have not been accounted for to the police:

SAMUEL WARREN, 17 years old, 1128 Washburn avenue.

ESTHER ROKATH, 17 years old, 1013 West Fourteenth street.

LENA LOCK, 17 years old, 923 Addison street.

ADELINE WAGNER, 15 years old, 2606 West Twenty-second street.

MABEL ZINK, 2723 West Twenty-third street.

CHARLES KENNEDY, 16 years old, 50 West Fifty-fifth street.

ELIZABETH STAPF, 17 years old, 1600 Mohawk street.

GENEVIEVE ANNIS, 15 years old, 6024 Forty-fifth court.

ARNOLD MESCH, 14 years old, 1512 Wells street.

Mabel Hesner, 17 years old, and Verna Dow, 16 years old, escaped from the Geneva Home for Girls.

ASKS MEDAL FOR HERO OF 1861.

Mrs. Margaret Craine of Chicago Appeals to Congress in Behalf of Man Who Saved Her.

An appeal will be made to congress for a medal of honor for James Sherlock, 85 years old, of Winnetka, for bravery displayed nearly fifty-two years ago when he saved the life of Mrs. Margaret Craine of 2248 Seminary avenue, Chicago. Sherlock rescued Mrs. Craine and thirty others when the boat, sailLady Elgin, bound for Milwaukee, was rammed by the steamer Augusta in a storm on the night of Sept. 19, 1861. Mr. Sherlock has been an invalid most of the time since that disaster.

KING AN UNWELCOME GUEST.

France Does Not Want Alfonso, but He Insists on Paying Visit.

[BY CABLE TO THE CHICAGO TRIBUNE.]

PARIS, May 6.—All preparations to guard King Alfonso during his visit, which will begin tomorrow, have been completed. It is an open secret that the French government tried hard to avoid the visit as the officials did not wish to accept the responsibility for his safety and Spain was nervous in regard to what might happen, but the king himself decided that he should have three days in which to watch the military maneuvers.

SOUTH BEND CITY OF 57,000.

Actual Census Basis of Figures on Which Latest Population Estimate Is Placed.

South Bend, Ind., May 6.—[Special.]—The school enumeration just ended gives South Bend 57,000 population.

Superfluous Hair Truths

De Miracle
The Cheapest in the End

If you use a simple toilet preparation and it proves to be worthless, you only lose money. When you use a sensationable depilatory, however, it is a very serious matter because you not only lose money, but you take the grave risk of permanent disfigurement.

If You Value Your Face

use De Miracle, the one safe, perfected hair remover of proven merit. Remember, the injury caused by the use of doubtful hair removers will either result in permanent disfigurement or cost you many dollars because it will take months or possibly years to gain control of hair growths that have been stimulated by the use of such preparations.

Only Guaranteed Hair Remover

Others advertise "Guaranteed," but give no guarantee. De Miracle is the only depilatory that has a binding guarantee in each package. Avoid permanent disfigurement by refusing substitutes offered by dishonest dealers merely for a few cents more profit. If your dealer will not supply you, send $1.00 direct. Free information how to determine which depilatories are harmful and worthless sent in plain, sealed envelope. New truths in next advt.

De Miracle Chemical Co., New York

Sold and recommended by
PUBLIC DRUG COMPANY
BUCK & RAYNER
CONSUMERS DRUG CO.

CARSON PIRIE SCOTT & CO

Foreword: Two years' experience in selling this Sweeper has served to convince us all the more firmly of its many merits.

The Hoover Electric Suction Sweeper

This practical machine, electrically revolving, shakes loose all the smallest particles, draws them out and sweeps them away.

THERE'S nothing for the operator to do but to guide the machine. It is easily attached to any electric light socket, and consumes but two cents' worth of electric current per hour used. It will last a lifetime if given reasonable care.

In Three Styles

The Hoover — The Hooverette
The Hoover Junior

Specially displayed on First floor, North room.

A New Novel by CHARLES SHERMAN
Author of He Comes Up Smiling

This is a novel of prevarications, complications and explanations—the rollicking romance of a masquerading young millionaire and his mother's winsome housekeeper. Before they know it, they are not only "up to their ears" in love, but are out beyond the ropes in a whirlpool of thrilling adventure.

THE UPPER CRUST

A breezy tale of summer love, uproariously funny, gloriously exciting and dashingly rapid from start to finish.

Pictures by — *At all Booksellers* — $1.35 net

Indianapolis: THE BOBBS-MERRILL CO., PUB. : New York

HARPER & BROTHERS
Illustrated
$1.35 Net

By SIR GILBERT PARKER

The Judgment House

"Had Gilbert Parker never written the admirable novels that have won him fame, his latest, 'The Judgment House,' must at once have placed him in the lead among the present writers of fiction."—*Philadelphia Public Ledger.*

"There is no doubt that Sir Gilbert's story will add to the already great reputation of Canada's most distinguished novelist."—*Toronto Globe.*

"I have been reading with entire pleasure and delight his new novel, 'The Judgment House.'"—*Clement Shorter in The London Sphere.*

A New Success By the Author of "The Weavers"

HOME WORKERS' MARKET PLACE

The purpose of this section is to make it possible for women in occupations which they carry on at home to offer, first hand and at a low advertising cost to them, various articles of handicraft, needlework, home made delicacies, confections, personal service, etc., to Tribune readers. The offers here made to you, the readers of The Tribune, may include just the very thing you may have wanted and looked for in vain. Samples of articles advertised in this section may be seen and purchased through the Sally Joy Brown Exhibit in Room 512, Tribune Building.

HOME COOKING.

Bakery Goods.

DELICIOUS FRESH GRATED COCOANUT LAY-er cakes, $1 order one; once tried you will want more; special rates for parties and weddings; all kinds. Wentworth 5417.

ORDER MY DELICIOUS FRUIT CAKES. UNequaled. Price reasonable. Satisfaction guaranteed. Any size. F. E. FOX, Plattsmouth, Neb.

BLACK FRUIT CAKE FOR THE JUNE BRIDE. S. W. SHUTTS, 6208 Kimbark-av. Hyde Park 2119.

QUEEN ANNE SUNSHINE BASKETS FOR ICE, mousse cafe afices, special salads. Exglew. 1606.

Confections.

DELICIOUS NUT CANDIES AND CHOCOLATES, 40c to 80c a lb.; samples at exhibit, 16c. Miss G. WINES, 431 N. Prairie-av., Austin. Austin 6174.

QUEEN ANNE BONBONS, SHERRY WAFERS to hold dessert, all kinds fancy cakes. Eng. 1606.

Delicacies.

ORDER OUR SALADS FOR YOUR LUNCHeons. One delighted customer phoned: "I never thought chicken salad could be so delicious." Prices reasonable. Phone Drexel 8146.

ORDERS TAKEN FOR MY DELICIOUS JAMS and jellies; samples on exhibit. Normal 9139.

NEEDLEWORK.

Needlework Novelties.

HANDKERCHIEF BABY CAPS, 25C UP. DIrections, 10c. Dainty, easily learned. A boon to busy mothers. Sample on exhibit. Address D D 179, Tribune.

HANDSOME, SERVICEABLE LADIES' AND children's aprons, all kinds, made to order, 50c up. Samples exhibited. Address D D 180, Tribune.

SEE MY CREAM LINEN CRASH DRESSER scarf, $2. On exhibit. Also tatting, velvet bows, 50c. Address X T 22, Tribune.

ORDERS TAKEN FOR CRETONNE FURNISHings. See exhibit for young girl's room in pink roses. Phone Groveland 9708.

LINGERIE WAIST CASE, FITS SUITCASE; also bedding protector for years of face cream; 50c each exhibit. Address X T 18, Tribune.

TWO BANDOMER SILK AND VELVET PUMPher robes, $40 and $50; worsted suit, $35. Samples exhibited. Address A B 11, Tribune.

SEE MY SERVICEABLE PULLMAN APRONS; napkin cases, exhibited. Orders taken; reasonable. Address B T 423, Tribune.

CALICO AND MUSLIN DRESS AND COAT COVers; see exhibit. Address D D 194, Tribune.

Embroidery.

MAKE YOUR CARD TABLES ATTRACTIVE with my dress stitched monogram covers; reasonable. Orders filled promptly. Address X T 14, Tribune.

SEE MY EMBROIDERED BABY CLOTHES, also pretty hand painted china; bell nine. On exhibit. Write for orders. MISS BESSIE SMITH, Chattanooga, Tenn.; care of Custom House.

EXQUISITE PHILIPPINE HAND EMB. WAISTS and flounces on exhibit, or phone MIDWAY-BANK, Midway 6011. Address 6806 Jackson-av.

EXQUISITE SPANISH DRAWN WORK AND tatting. Samples exhibited. Orders taken. Prices reas. Miss H. H. GREEN, Decorah, Ia.

EMB. TOWELS, PILLOW SLIPS, ITALIAN punch work waists, etc.; curtain tie-backs. Address D D 178, Tribune.

FANCY PILLOW TOPS, GERMAN ART NEEDlework. Exhibit. GRAHAM, 2046 W. Van Buren.

PILLOW TOP DESIGN, COLOR ALTERED TO suit, $1.75. Address D D 181, Tribune.

HANDSOME INSERTION ON EXHIBIT, 25C yd. Orders taken. Address X T 16, Tribune.

Plain Sewing.

BOYS' WAISTS A SPECIALTY; ALSO PLAIN sewing. Address A B 2, Tribune.

NEEDLEWORK.

Plain Sewing.

I DO PLAIN SEWING AT HOME REASONABLE. Patch quilts to order. MRS. DIETRICH, 5023 W. Superior-st.

Crocheting.

HANDSOME WHITE CROCHET HANDKERchief bags. Guest towels with crochet braid and insertion; reasonable; exhibited. Address X T 40, Tribune.

HANDSOME CROCHET WORK MY SPECIALty. Exquisite samples on exhibit. Orders filled promptly. Reasonable. Address Z D 168, Tribune.

SEE MY IRISH CROCHET LACE COLLARS, round or Dutch style, $2.50. On exhibit. Address X T 17, Tribune.

INSTRUCTIONS GIVEN IN MACRAME AND Irish crochet. MRS. STENMARK, 5059 W. 62d pl.

Hand Sewing.

QUILT BLOCKS FOR SUMMER PORCH WORK. Work started and planned. MRS. SHUTTS, 6208 Kimbark-av.

INFANTS' AND CHILDREN'S WEAR; FINEST hand or machine work. 15 Years' exp. Midway 7364. MISS MOODY, 6024 Jefferson-av.

SEMI-PROFESSIONAL SERVICES.

CORSETS TO MEASURE. FANCY BRAIdstrap petticoats. Best grade of work. Prices reasonable. Normal 4054. MISS TERRY, 5400 Prairie-av.

AM GOOD ELOCUTIONIST AND CAN ENTERtain at club or society functions. Best references. Prices reasonable. Address D D 174, Tribune.

WILL SERVE OR COOK AT ANY AFFAIR, IN city or suburb. MRS. H. C. HOLMQUIST, 2812 Sheffield-av. Tel. Lincoln 4369.

EXPERT DRESSMAKER, JUST FROM N. Y.; will call, fit, and drape dresses for ladies who do their own sewing. Reasonable. Irving 5439.

STUNNING HATS MADE FROM YOUR MATErials. Remodeled millinery. Reasonable. Address X T 21, Tribune.

HANDICRAFT.

BOOK PLATE LABELS IN SPECIAL DEsigns make handsome gifts for the boy or girl graduate. Write for samples and prices. Address X T 36, Tribune.

HAND PAINTED CARDS FOR ANY OCCASION. "My Baby Cards" a specialty. ARTIST, 119 S. 43d av.

OLD FASHIONED BLUE AND WHITE WOVEN coverlets also wash rugs. Exhibit. MRS. WOOD, 1911 Lee-av. Phone Evanston 2878.

ORDERS TAKEN FOR ALL KINDS OF HAND painted china. Phone Wentworth 3086.

BEAUTIFUL OIL PAINTED TABLE COVER. Original designs. See exhibit, Graceland 4776.

GENERAL MISCELLANEOUS.

I WILL TAKE A FEW CHILDREN BY MONTH or year, between ages of 2 and 10, to my country home in Michigan. Best care. Highest references. MRS. E. M. BOWMAN, Lake Bluff, Ill. Phone 1. COUNTRY HOME, QUIET PLACE TO SPEND vacation. Ideal for women and children. Good board. Reasonable. JULIA ALEXIEFF, Genesee, Ill.

STRICTLY FRESH EGGS, 15 CENTS ABOVE market price. Also chicks. 3139 Dickens-av.

FOR SALE—PURE BRED BUFF ORPINGTON cockerels, cheap. Hatching eggs, $5.00 setting. 3307 S. 51st-av.

FOR SALE STRICTLY FRESH EGGS TO ANY address. Ice above market prices. Oak Hill Farm, Barrington, Ill.

The advertising in this section will permit home workers to find a wider market for their products and service and a comfortable profit for their time and effort. Write complete details of what you can make or do and what you wish to advertise. I will prepare an ad and send it to you with price quotations. Address Sally Joy Brown, care The Tribune, Chicago.

News of the Theaters.

At the Varieties; Theatrical Small Talk.

BY PERCY HAMMOND.

MR. EDWARDS DAVIS was once a clergyman, and his habit of expounding the virtues clings to him profitably in the larger forum of vaudeville. His subject this week at the Majestic is Love, the potency of which he emphasizes in a rhymed parable (accompanied by the orchestra) called "The Kingdom of Destiny"—an endeavor to express, borrowing the admirable phraseology of the playbill, a symbolism of life. Thus Love, represented by a beautiful slave girl clad in a scant peplum of leather and with naked feet, is shown triumphant over Evil, Fate, Lust, and Art, who, with King Power, are the persons of the allegory.

Mr. Davis is this King Power, a high heeled aeolian monarch, who makes vibrant song of the simplest syllables. When, for instance, he says "perfume" the sound lingers and is odorous. In violet tights he is a troubadour sovereign, lacking only curls and a rope ladder, and his smiles and attitudes are indeed a gladdening view. In the course of the fable Evil, the king's counselor, seeks to seduce him with Lust, a barefoot blonde, who dances; and failing, tries Art, a competent vocalist, with similar ill success. Whereupon, to quote the program again, "Love, with her freedom of thought, liberates the enslaved mind of the king—a man." The verse, composed by Mr. Davis himself, seems to be the best of its kind, and it is well recited by such players as Frank Burbeck, Miss Shirli Rives, Miss Madelaine Harrison, and Eugene Powers.

"The Kingdom of Destiny," according to the program, is performed under the patronage of those eager idealists, Mr. Martin Beck and Mr. E. F. Albee.

Following Mr. Davis' engaging orison Miss Belle Ashlyn, a bright but occasionally injudicious comedienne, chats entertainingly with Mr. Billy Gould and also sings, dances, and gives imitations. This is the quickest spot in the bill. Mayor Gaynor and others tell about street sweeping and the fire department in New York by means of the kinetophone, while the audience, indifferent, disperses.

The audiences at the Palace this week are most thankful to Mr. John E. Hazard (author of "Ain't It Awful, Mabel?"), who tells them stories old and new, and tells them well. Mr. Hazard, presumably inexperienced in monology, has none of the brash assurance of the calloused vaudeville raconteur, and he is therefore to be included among the most enjoyable of his kind. He is due to appear at 4:10 in the afternoon and 10:10 in the evenings. Besides Mr. Hazard there is Volant, who plays a piano mysteriously whirling in midair, while a young lady in tights bearing the patrician caption of Miss Portia Newport stands precariously on top of the instrument and sings. Assisted by the Loos Brothers, Mr. Egbert Van Alstyne, composer of "In the Shade of the Old Apple Tree," renders it and others feelingly and with effect; and there is more music by the Misses McFarland in an operatic repertory. Bert Levy, drawing pictures, and Robert T. Haines, acting with fortitude in "The Coward," are on the bill, which is one of the liveliest of the season at the Palace.

Miss Catharine Calvert and not Miss Helen Ware will act the leading rôle in "The Escape" when that drama is presented in New York next fall. It was Miss Ware's wish to have the play amended before its exhibition in the east so that she would be more actively in evidence at the several crises, particularly at that of the murder, which she desired to do herself.

William Collier and William Collier Jr. in "Never Say Die".

With Mr. Collier in the picture is his young stepson, William Collier Jr., who at home as well as in the play is known as "Buster."

Mr. Armstrong viewed the suggestions with vexation, and a change of stars ensued.

Before the run of "When Claudia Smiles" proceeds much further, a prologue will be added to it in order to permit an earlier appearance of Miss Ring in the play. This prologue will represent the bare stage of a theater at rehearsal time with the players in their picturesque practice clothes and Claudia in an outburst of temperament. Frederick McKay, the producer and manager, who was detained by illness in New York, has come to Chicago to direct the changes.

Frank Baum's "The Tik Tok Man of Oz" will come from San Francisco to the Grand May 25, the day after Mr. Cohan's engagement in "Broadway Jones" is ended.

Mr. Cohan, by the way, will give testimony to his affection for the erstwhile Peerless Leader by refraining from a matinée performance of "Broadway Jones" on the Saturday set aside as "Frank Chance day" in the baseball calendar. He will attend the game with his company.

Gilbert Gregory is preparing to succeed John Slavin as comedian in "When Dreams Come True."

In addition to Yeats' "The Shadowy Waters," the Little theater company next week will present Leonard Merrick's "Delphine Declines" in a dramatization by Oren E. Taft of Chicago.

Plan Perpetual Peace for English Peoples.

NEW YORK, May 6.—Before taking up today discussion of the plans for celebrating 100 years of peace among the English speaking nations the international conference in session here to arrange the program tentatively decided to adopt a statement of purposes that will make for a perpetuation of this peace.

The celebration, it was stated, was of secondary importance to the consideration of future peace between the two nations as an object lesson to other countries now at war or preparing to engage to settle differences by force of arms.

In this connection it was announced tonight that at the banquet in honor of the visiting delegates on Friday night Secretary of State Bryan will be present and is expected to make an important announcement.

A celebration plan considered was the erection of international peace monuments by Great Britain and the United States, possibly of identical design, the cost to be defrayed either from public funds or through private subscriptions.

With the monument plan as a basis other suggestions were that the corner stones be laid on a chosen day by the king of England, the president of the United States, and by their representatives "beyond the seas"; that other nations and all foreign governments be invited to send delegates to attend these ceremonies; that on the day the corner stones are laid there be a cessation of work for five minutes throughout the two countries and their colonies, and that the occasion be observed by special exercises in the schools.

It was further suggested that a fitting way to promote the growth of mutual respect and good will between Great Britain and the United States and their colonies would be through the endowment in colleges and universities of chairs of British-American history with especial reference to the peaceful progress and relations of the two countries.

This plan, it was suggested, could be based upon the principle of interchanging professors.

* * *

Catholic Federation Adjourns.

Decatur, Ill., May 6.—The state federation of German Catholic societies adjourned here today after indorsing the activities of the American Federation of Labor based on Christian principles. It also indorsed its antagonistic attitude toward socialism.

John A. Bauer, Germantown, was reelected president. Michael Girten, Chicago, and L. Scheurmann, Decatur, vice presidents, George Cramp, Springfield, and Adolph Wertz, La Salle, secretaries, and Alois Zittel, Joliet, treasurer. Bishop J. Janssen, Belleville, was appointed protector and the Rev. F. Schikowski, Chicago, commissarius. Edwardsville was selected for the meeting place next year.

* * *

Freeport to Get Conference.

The Rock River conference of the Methodist Episcopal church, which embraces in its territory the northern quarter of Illinois, will meet in Freeport, Ill., Oct. 1, according to the assignment made by the board of bishops at their meeting in Charleston, W. Va., which adjourned Monday. Bishop W. F. McDowell of Evanston will be the presiding bishop.

* * *

Students Awarded Rickett Prize.

Esmond Long and George L. Kite, students at the University of Chicago, yesterday were awarded the Howard T. Rickett prize of $250 for work in pathology and bacteriology. The prize is an annual endowment by Mrs. Rickett to perpetuate the memory of her late husband.

Fighting Cost of Living.

BY MARY ELEANOR O'DONNELL.

"The Tribune" wishes to publish direct personal experiences of those who have successfully solved the problem of living within their income.

Your name will not be published if you do not wish it.

For every suggestion published $1 will be paid.

Address Mary Eleanor O'Donnell, "Tribune," Chicago.

* *

Many Ways of Paring Bills.

I will tell how I reduce the high cost of living. There are four of us, two girls, husband, and myself. The oldest girl goes to school and has to dress well and have plenty of good, nourishing food. My husband works hard and has to be well nourished also. We pay $7 a month rent and $1.50 for telephone. We have a small garden and raise fresh vegetables enough for the table in summer and I can enough tomatoes to supply us during the winter. I can fruits and jellies when the fruits are at their best and the cheapest. I do all my own washing and ironing, even my husband's white collars, and so there are no laundry bills. I clean and press and dye all our own clothes and do all our own sewing, even making the girls' coats. And I also make some extra money sewing for others in my spare time. I trim most of our hats and they look as well as if a milliner had trimmed them. I set a good table on between $3 and $3.50 a week. We only care for meat once a day. I use about four dozen eggs a week and they are just as nourishing as meat. I buy no canned vegetables, as they are high and you can get more out of the fresh ones. Rice, cheese, macaroni, spaghetti, beans, potatoes, tomatoes, and the different cereals are all nutritious and can be made up in so many different ways that one does not tire of them easily. I use condensed milk, as it is cheaper and goes farther. By being careful and using the leftovers in different tempting ways one can set a good table and not spend all on groceries. MRS. B. P.

No Coffee, Tea, or Cocoa.

This is one way of reducing the cost of living: Since January, when my husband's salary was reduced, we have been doing without tea, coffee, and cocoa. This makes quite an item, as we were very fond of them, especially coffee. Consequently our health is better, our milk and cream bill is reduced to almost nothing, and my complexion is 50 per cent clearer. Water is good for every one. It was not easy at first, but now we feel well compensated for their loss in more ways than one. MRS. G. F. M.

Seven on $7 a Week.

I should like to give you an idea of how I manage to keep a family of seven on an average of $7 to $8 a week. There are five children, the oldest 15, and the youngest 5. We have no rent to pay, as it is our own house. First, I get a roast for Sundsin costing about 80 cents, which lasts for Sunday and cold for Monday, and I make all my own pastry and cakes. I get eggs for 19 cents a dozen, which do for the children, with oatmeal, for breakfast. If I have any stale bread I make a bread and butter pudding. Rice puddings are also cheap and nutritious for children and I always give them three hot meals a day. Of course we have only plain good food, and my children or myself never cost one cent for doctors, and that is a great item. I do all my own work and washing, and as I look out for bargain days I find I can buy cheaper than making clothes. I book everything I buy so that at the end of the week I know exactly what I spend a week. MRS. P. C.

From Near and Far

After Dinner Tricks.

IN THE GRIP OF A RADISH.

Cut a radish in half, press the lower surface firmly against a plate, as is shown in the diagram—

and you can lift the plate, to which it clings as closely as a boy's wet leather disc to the pavement.

* *

Riddles.

What is the difference between a pastry cook and a billsticker?

One puffs up paste, the other pastes up puffs.

What is the difference between a hungry man and a glutton?

One longs to eat, the other eats too long.

Where lies the path of duty?

Through the custom house.

Who was the first whistler and what was his tune?

The wind, when he whistled "Over the Hills and Far Away."

Why is a cherry like a book?

Because it is read (red).

* *

Do You Mean What You Say?

Maud was a heavy eater

CENT SHY PUZZLE

The squire paid his fare with a dollar bill and the conductor was able to give him only 99 cents in change. "All right," said the squire, "and you may keep that other cent and buy yourself a good 2 cent cigar."

Can you tell what five coins the conductor must have in his hand?

* *

The Futurist Orchestra.

Sig. Luigi Russolo, the "director of the futurist movement," has issued from Milan a manifesto in which he gives "six categories of noises for a futurist orchestra, which we propose soon to realize mechanically."

These noises include:

Rumblings,	Murmurs,	Voices of men and animals.
Explosions,	Mutterings,	
Noises of falling	Rustlings,	Cries,
Water,	Growlings,	Moanings,
Noises of diving,	Gobblings,	Yellings,
Bellowings,	Cracklings,	Laughter,
Hissings,	Droning,	Death-rattle,
Snorings,	Jingling,	Sobs.
Saunings,	Trampling,	

* *

The Biggest.

The largest dock in the world is at Cardiff, Wales.

The largest bronze statue extant is that of Peter the Great, which stands in St. Petersburg, Russia, 1,100 tons comprising its weight.

Cape Henry, Va., has the distinction of possessing the largest lighthouse.

The mammoth monolith—106 feet—is to be found in Egypt.

Paris lays cleam to the largest theater in the world, the opera house there covering three acres of ground.

The tallest chimney is to be found in Glasgow, and is 474 feet, whilst Washington possesses the highest monument, the height being 555 feet.

* *

Answers to Yesterday's Puzzles.

ANSWER TO PICTURE ARITHMETIC.

Oar + mink − ink − arm + post + ape − tape + sum = opossum.

ANSWER TO "THE SQUAREST WORD."

There are no fewer than forty distinct readings of the four words which form the square.

D E L F
E V I L
L I V E
F L E D

DELF and FLED have each four straight readings, while EVIL and LIVE can each be traced in sixteen different ways, and the four words run straight from every side of the square.

EVANSTON HIGH SCHOOL GIRLS MAKE DEBUT IN BASEBALL.

"Pardon Me, Mr. Umpire, but I Beg to Disagree with You," Ladylike Way Players Enter Protest.

"Pardon me Mr. Umpire, but I beg to disagree with you. I was perfectly safe."

"Excuse me, dear, but the rules say you are out if I touch you with the ball when you are not on the base."

"Mercy me, but I was sure she did not throw me a good one when he called it a strike."

The foregoing was a feature yesterday of the first practice baseball game between the junior and senior girls of Evanston Township High school.

The girls were not yet ready to appear in bloomers and wore their tennis skirts. Miss Martha Charles, a Wellesley graduate, who "made the varsity" several seasons running, is coach to the baseball aspirants, and she had to explain every feature of the game.

The rule book was much in evidence, and while one team was in the outfield the opposing members eagerly consulted its pages. Miss Elizabeth Lord is captain of the seniors and Miss Dorothy Poole of the juniors, but neither knows who won yesterday. No score was kept.

The game was the first tryout of the new recreation system inaugurated for Evanston Township High school girls. An expert, Miss Julia Robinson, had been engaged to devise ways and means for supplying the girls with outdoor recreation.

CHURCH FAILS TO MAKE PEACE.

Richard De Kock and Wife Appear in Divorce Court Despite Effort at Reconciliation.

An attempt by members of the Holland Reformed church of Roseland to bring about a reconciliation between Mr. and Mrs. Richard De Kock failed to prevent their appearance before Judge Tuthill yesterday, the wife seeking separate maintenance and the husband a divorce. The court heard evidence of alleged cruelty by De Kock, who is a real estate dealer, and took the case under advisement.

OPERA AGREEMENT MADE BY CHICAGO AND METROPOLITAN.

Campanini's Company to Play New York on Certain Tuesdays and Artists to Be Interchanged.

New York, May 6.—[Special.]—Some of the men intimately connected with the destinies of the reconstructed Chicago Opera company met here today and discussed with Otto H. Kahn their relations with the New York Metropolitan Opera company.

Among those who met Mr. Kahn were Harold F. McCormick, who now is regarded as the most important figure in Chicago opera circles; Bernhard Ulrich, the business manager of the company, and Cleofonte Campanini, the conductor, now director of the company.

"Our relations with the Chicago Opera company will be amicable," Mr. Kahn said tonight, speaking for the Metropolitan Opera company. "Mr. Campanini's company will play in New York on certain Tuesday nights, as heretofore, and there will be the same friendly interchanging of artists when it becomes necessary.

"It is said some of the artists for the organization are not engaged yet. No one has yet signed a contract with Miss Mary Garden, for instance, and it may be she will pass next winter in Paris."

It is understood Andreas Dippel is to establish a theater here to be devoted to light opera.

Pansy Plants

Grown from Vaughan's Famous International Strains of Seed
Basket of 12, Only 50c

HARDY PLANTS

Use Hardy Phlox, Iris, Hollyhocks, Golden Glow and Sweet Williams for permanent effects in the borders along hedges or fences or in beds. Ready now at our counters.

Vaughan's Seed Store
Randolph Street, Near Dearborn

Tungsten Electric Fixtures make your store stand out and customers come in

On low monthly rental rates, we provide and erect Tungsten Electric Fixtures in stores; necessary wiring, lamp renewals, etc., free. Electricity supplied on regular meter basis. The services of our Illuminating Engineering Dept. are free to users and prospective users of our service.

For $1 a month you can rent
(a) two fixtures, each equipped with a powerful Tungsten lamp (either 100 or 150 watts); additional fixtures rented at 50c a month each; or,
(b) one cluster of four 60-watt Tungsten lamps; or,
(c) one fixture equipped with a powerful Tungsten lamp of 250 watts.

For $1.25 a month you can rent
one 4-light or two 2-light fixtures, each equipped with 60-watt Tungsten lamps.

Write today; or 'phone Randolph 1280—Contract Dept.

Commonwealth Edison Company
120 West Adams Street

Wm. D. McJunkin Advertising Agency, 1910

ADVERTISE IN THE TRIBUNE.

$250.00 for Letters

The 75 Housekeepers Who Write the Best Letters Telling What Food Products They Buy and Why They Buy Them Will Receive $250 in Cash—Prizes to Be Awarded as Follows:

$50 for the best letter
$25 for the second best letter
$15 for the third best letter
$5 each for the 10 next best letters
$2 each for the 20 next best letters
$1 each for the 40 next best letters

Two special prizes of $15 each for the letters containing the two longest and most complete lists of pure food products purchased and the reasons for buying them.

The list of food products may be of any length, but the more of them there are, the greater opportunity will you have of winning not only one of the regular prizes, but also one of the two special prizes of $15 for the longest and most complete list. Look over the following list of food products used in nearly every home. This list is given merely to suggest to you the brands of foods which you may be using, or have used.

Bread	Cereals	Flour—all kinds	Milk	Sugar
Breakfast Foods	Cheese	Fish Products	Noodles	Syrups
Baking Powder	Cocoa and Chocolate	Honey	Olives, Olive Oil	Salt—Seasonings
Beverages	Cooking Oils and Fats	Ice Cream	Pickles, Condiments	Salad Dressings
Bouillon Cubes	Condensed Milk	Jellies, Jams	Potted Meats	Sauces—Relishes
Butter	Canned Fruits	Canned Meat	Preserved Fruits	Tea
Butterine	Dried Fruits	Meat Products	Peanut Butter	Canned Vegetables
Coffee	Desserts	Mince Meat, etc.	Pork and Beans	Canned Goods of all kinds
Crackers, Cakes, etc.	Eggs	Mineral Water	Soups—Canned	Vinegar
Candies	Flavoring Extracts	Macaroni, Spaghetti	Spices	Yeast

Or any product which you use in your home.

The conditions of the contest are very simple. All you have to do is to write a letter in which you do the following things:

First: Make a list of the brands of any of the food products mentioned above which you buy or have bought and used—give the name and address of the concern making each brand that you name—and give the reasons why you are buying these brands—say whether it is because of the quality, or purity, or price, or protected package, convenience, guarantee, reputation, or because you read the label, or whatever your reason may be.

Second: Tell how your attention was called to the brands you mention. Were you attracted to them through advertisements? If so, what kind of advertising medium? Did some friend first recommend the brand to you, or did your local grocer first tell you about it? Please give us this information as an important part of your letter.

These letters will be judged and the prizes will be awarded by a committee of our own editors. Your name will not be mentioned in any way except that if you are one of the prize winners it will be included in the list of them which will be published following the contest.

You never had a better chance to make money out of your daily experiences. The contest will close and all letters must be in hand before MAY 18, 1913. (Closing date extended from May 4th.) You have plenty of time to write a prize winning letter—but don't put it off a day longer. Write plainly on one side of the paper and mail it as soon as possible to

Popular Food Bureau
The Chicago Tribune
CHICAGO, ILL.

...and Far-

...ENT SHY PUZZLE.

...squire paid his fare with a dollar bill. ...e conductor was able to give him only 94 ...tn change. "All right," said the squire, ...you may keep that other cent and buy ...elf a good 2 cent cigar."

...you tell what five coins the conductor ...have in his hand?

* *

The Futurist Orchestra.

Luigi Russolo, the director of the ...st movement," has issued from Milan a ...esto in which he gives "six categories of ...for a futurist orchestra, which we pro...oon to realize mechanically."

...ee noises include:

...ngs.	Murmurs.	Voices of men and
...ons.	Muttering.	animals.
...of falling	Rustling.	Cries.
	Growling.	Moaning.
...of diving.	Gobbling.	Yelling.
...ng.	Crackling.	Laughter.
	Droning.	Death-rattle.
	Jingling.	Sobs.
	Trampling.	

* *

The Biggest.

...largest dock in the world is at Cardiff.

...largest bronze statue extant is that of ...the Great, which stands in St. Petersburg, ...1,100 tons comprising its weight. ...e Henry, Va., has the distinction of ...sing the largest lighthouse. ...mammoth monolith—106 feet—is to be ...in Egypt. ...is lays claim to the largest theater in ...orld, the opera house there covering three ...of ground. ...tallest chimney is to be found in Glas...and is 474 feet, whilst Washington pos...the highest monument, the height being ...et.

* *

Answers to Yesterday's Puzzles.

...NSWER TO PICTURE ARITHMETIC. ... + mink − ink − arm + post + ape − ... + sum = opossum.

...SWER TO "THE SQUAREST WORD." ...re are no fewer than forty distinct read...of the four words which form the square:

D E L F
E V I L
L I V E
F L E D

...LF and FLED have each four straight ...gs, while EVIL and LIVE can each be ... in sixteen different ways, and the four ... run straight from every side of the ...

...ers

...the Best
...They Buy
...eive $250
...Follows:

...t best letters
...t best letters
...t best letters

...ongest and most
...r buying them.

...he greater opportunity ...pecial prizes of $15 for ...s used in nearly every ...be using, or have used.

Sugar
Syrups
Salt—Seasonings
Salad Dressings
Sauces—Relishes
Tea
Canned Vegetables
Canned Goods of all kinds
Vinegar
Yeast

...ve to do is ...gs:

...ttention was called to ...Were you attracted to ...? If so, what kind of ...me friend first recom... your local grocer first ...ve us this information ...letter.

...rs. Your name will not be ...list of them which will be ...

...t will close and all letters ...y of time to write a prize ...il it as soon as possible to

...au

The World's Cooks

By Jane Eddington

An Upright Welsh Rarebit.

ROME.

ITALY has had great culinary glory, and in ... 2,000 years ago lived the greedy ...man or good eater whose name today is ...nd all over Europe and the world as a ...ymym for appetizing food—Lucullus. ...lling lived on the southwest side of the ...lian hill. One of the cooking magazines of ...ay has the name of this great patron of ...culinary art, and sauces and viands Lucul... are today much in vogue.

For no other reason than that Lucullus lived ...rs, it seems that there ought to be a great ...ool of cookery in Rome—to perpetuate the ...—but there is not. When France was still ..., and the greatest of the French chefs ...ed yet to wait 1,700 or 1,800 years to be born, ...ullus was immortalizing delicate eating.

It is said that once when the great Pompey ...ill, he refused all food, and the doctor or...thrushes, which were not in season. ...one remarked that application should be ... to Lucullus; he always had them in ...quantities. It was then reasoned that if it had not been for the good eating of Lucullus, Pompey might have died, and therefore the usefulness of gastronomic cultivation ought to be recognized as the cultivation of a good thing, for through the refinement of Lucullus a sick man was restored to health.

The people of Italy eat little birds to this day, and not only little birds, but little beasts, especially the kid. But better than this, for good and economical eaters, those who sell cut such a bird as a turkey, into a dozen pieces. Those who want a wing or the two wings, buy these. Those who want the more expensive breast buy that. It is not necessary to have the turkey to eat for eight days. Marketing is certainly a fine art in Italy, in that facilities here enable the smallest family to have a constant variety at the slightest expense.

In search of the school of cookery which ought to be here the minister of education was visited. He was most kind, but there is no such school in Rome. He mentioned a famous cook book, however, made more famous because of a letter it contains from one of Italy's famous poets. Prof. Giaquinto's book is the favorite cook book for Rome.

Crostini di provatura is popular in Rome. It may be called an upright Welsh rarebit, for it consisted of slices of bread, alternating with slices of cream cheese, the whole cooked on a spit and served with bits of anchovy.

The bread used for this dish was like a long Vienna roll, cut in slices about three-fourths of an inch thick. The cheese, called provatura, was just a good cream cheese, which is so easily manipulated into a shape for slices of any size. The following is the Roman recipe:

CROSTINI DI PROVATURA.—Cut the cheese in slices and put on it a little pepper and salt. Thread it on a spit (a skewer might be used) alternately with slices of bread of the same size. The spit is greased. Wet with melted butter all the crust of the bread.

The rest of the recipe pertains to the cooking—browning the bread and melting the cheese. The statement is that this is the one way to make it, for it is never perfect made in the oven. Some melted butter is put over it finally, containing the bits of anchovy.

Laura Jean Libbey's Advice

By Laura Jean Libbey

Women Who Grope in the Dark.

[Copyright: 1913: By Laura Jean Libbey.]

WHO is there who has been able to accurately define just what caused love, though there are plenty who advance sane enough theories as to its reasons for departure. It is not every girl who looks upon a young man who is presented to her as a possible lover. It is her nature to treat all with whom she is brought in contact courteously. The man who is foolish enough to imagine that she is smitten with him at first meeting is far and away from the truth. Once in a while this sort of a girl might be met with. She is usually the kind who has no one to look after her advice.

Those who indulge in whirlwind courtships are apt to have cause to rue it. When a girl is introduced to a stranger, invites him to call upon her, knowing next to nothing about him, and listens with a willing ear to his whispered words of endearment, accepting his hasty offer of marriage, she is groping in the dark. Marriage is altogether too solemn to be entered into lightly. The young man whom she has known all of her life cannot give himself false airs or appear different from what he is.

The plausible stranger seems to have everything in his favor in the eyes of the girl. He can tell her in glowing tales just what he likes, and his prospects in some far off city which she will probably never see. He can give wonderful descriptions of his beautiful, far off home; can count of girls galore who are setting their caps for him. Not one girl out of a thousand would think of investigating these fairy tales. And, while it is ignoble to suspect all strangers, it may be remembered that out of a hundred there is but one black sheep.

If the right sort of a man is interested in a girl he will not lay siege to her heart or let her grope in the dark regarding either his circumstances, friends, or character. There is no warning which a girl should heed more sincerely than that which advises her not to marry in haste lest she repent at leisure.

In the early days of friendship, aye, and in courtship a young man is apt to put his best foot forward. He is most anxious to make her believe that he is more of a saint than a rogue. The question for her to decide is: How much of the rogue is there about him? It is quite true that you may know a man for years and yet not know him at all, when in comes down to the true facts.

But the average girl of intelligence can draw her own conclusions from his acts, his words, the kind of people whom he admires, or the sort of women he sneers at and refuses to discuss. When it comes to marriage every nook and cranny of a man's past life should bear the searchlight being turned upon it.

The man who lets a woman grope in the dark upon that which interests her future so vitally does not love her. In fact he is showing her cruelty by his concealment. The rich widow's only daughter is usually the target for the adroit stranger. When a young man's attention to a young girl assumes a serious proposal the male members of her family make no ado as to inquiring into his worthiness.

With women the case assumes a different aspect. They cannot pursue such inquiries with the same satisfaction. They grope more or less in the dark.

People will unbosom themselves to a man in his investigation, while they will give a woman little or no information. They mean well, but consider it a woman's curiosity, thus handicapping her, causing her to grope in the dark. The long and the short of the whole matter is, those who intend to clasp hands and take a leap into matrimony should keep no secrets from each other.

* *

Tired of Married Life.

"Dear Miss Libbey: I am 20, have been married three years. We both were happy together until about one year ago, and my husband's love grew cold towards me. I took it very hard at first and spent many sad hours weeping. Finally I decided it didn't help me out any so my love turned into hate and I left him and went to Chicago to live with his parents. As my mother is dead I stayed there a while and he got anxious to see his little boy and be with him, so he coaxed me to come back again, but it seems as if I can never live and be with a man the rest of my life that says that he don't love me. He never would take me out. If I go I go alone. I don't know why this should be, for I am very attractive. Once I wanted to go to the office where he works, as other men's wives do often, and he said that I just wanted to go so the men would guess at me. Is he jealous or what is the matter with him? Should I leave this man, or could I get a divorce or should I try? I would like to have your advice as I am anxious to hear what to do, and I would be very glad to get your advice. "L."

I never give advice in regard to divorce. Marriage is too serious and too sacred a thing for an outsider to interfere. It seems a great pity that one so young as you should be tired of married life. Isn't there some way that you could win back your husband's love and begin all over again? This would be far the better plan. You owe it to the little boy to make the trial. I am inclined to think you are a bit unreasonable in your demands on him. You are foolish to feel the way you do about going to his office. It is most unwise for wives to be haunting their husband's place of business. Business managers do not approve of that sort of thing. I feel sure if you make up your mind that you are going to win your husband back again you will be successful and you will be much happier than if you were to obtain a divorce.

* *

Should She Marry Him?

"Dear Miss Libbey: I am 23 and live in a small town where there are no amusements and few young people. A young banker is in love with me and wishes to marry me. I do not love him, but I know I would have a good home and a kind husband. I do not care for any one else and think in time I could return his love. Should I marry him? Bon."

Unless you love the man don't marry him. Marrying simply for a home has so often proved disastrous that I am surprised to find so many other girls willing to take the same step. It is most unfair to a man to accept his love and a home with no love in your heart to offer in return. Why not wait a bit longer before making your decision? Perhaps a little later you may learn to care for the fellow.

Marion Harland's Helping Hand.

By Marion Harland

Spanish Chicken.

MAKE a common batter, mix with it one cup tomatoes, one onion chopped, a little minced parsley, salt and pepper. Cut up a tender chicken, dry well, and dip each piece in batter, then fry brown in plenty of butter or lard in thick bottomed frying pan. Serve with tomato sauce.—Kindness of B. E. B.

Tutti Frutti Cake.

Two cups sugar, one cup butter, three and one-half cups flour, one cup sweet milk, whites six eggs, two even teaspoons baking powder, one-half teaspoon rose extract. Cream butter and sugar, adding sugar gradually, and beating continuously; then put in milk and extract, next the flour, with which has been sifted the baking powder. Fold in lightly the stiffly beaten whites of the eggs and bake in layers in a quick oven. For filling use three cups granulated sugar dissolved in one cup boiling water. Cook until it threads, then pour over stiffly beaten whites of three eggs, stirring constantly. To this icing add one cup chopped raisins, one cup chopped pecan meats, and five figs cut into thin strips. After filling cake with this, ice top and sides with it.—Kindness B. E. B.

An Offer of Patterns.

"Let me do a little to help. I have several paper patterns I shall be glad to give to some one who is not able to buy them. All are not of the present style. Woman's costume, round yoke waist, tucked skirt, size bust 34; eleven gored skirt, waist 24 inches; woman's dressing sacque, tucked front, size 42 bust; woman's yoke drawers, size 26 inch waist; one tucked eleven gored skirt, size waist 24 inches; a girl's jumper dress, tucked body, with attached plaited skirt, age 8 years; woman's semi-princess dress, with guimpe, size 38 bust; woman's blouse waist, tucked yoke, closed at side or back, size 34 bust; woman's shirred or tucked blouse, closed at side or back, size 36 bust; woman's peasant blouse shirt waist, without shoulder seams and with under arm gore, size 40 inches; woman's latest style semi-princess dress, slightly raised waist line, size 36 bust; nine gored skirt, insert panels, tucks below panels, size 26 inches; woman's skirt, seven gore, plaited skirt, size 26 inches; seven gore plaited skirt, with two bias folds on bottom, size 24 inches; woman's open drawers, dart fitted and inverted plait in back, size 26 inches. I also have a female canary I should like to give to a shutin in the city—one who has no chance to see or hear the beautiful wild birds. This little canary is a great pet and has a sweet little song of her own. It is with reluctance that I part with her, but I do feel sorry for those poor shutins who must remain indoors. Mrs. N. D."

You ask to be allowed to do "a little to help," but what you offer is a great deal. The writing out of a list of the patterns you are willing to give is in itself no mean task. When I recall the number of requests for canaries that have come to us I know how eagerly your little bird will be asked for. But will all applicants please remember that the only way in which one can show her appreciation of the donor's kindness is by remembering her stipulation that the recipient of her feathered pet shall be a shutin. For any one who is not a shutin to attempt to secure the bird would be dishonorable.

Request for Baby Carriage.

"I read in the Corner that a correspondent will give a baby buggy to any one paying expressage. I should be grateful for it. "Mrs. J. E. S."

Now that the warm spring days have come, the babies ought to be out of doors, and this letter is but one of many that have come to me asking for baby carriages from mothers who are too poor to buy them, and are not strong enough to carry their babies out each day into God's fresh air. Moreover, for a child to be carried in the arms is not good for it. Will any one having a carriage or a go-cart to spare write to me for the addresses of mothers needing them? The writer of the above letter applied too late, as the little equipage she mentions has been given away. I trust that another will be sent to her. Her home is in Colorado. No less than six requests for carriages have come from Texas. The Corner is far reaching in its influence.

Home for a Woman.

"I should like to communicate with a woman of 50 years or older that would appreciate having a heated front room, free of rent, one employed or not, but who must look out for her own meals. The family consists of an elderly man and wife, who want some one else in the big house with them. They will gladly give a pleasant room free of rent, on the west side of Chicago, on a fine street.

This offer has a pleasant sound. I hold the address of the writer, and will gladly put any applicant sending me a stamped and self-addressed envelope for this purpose into communication with the elderly couple.

Request for a Truss.

"I am a poor widow and need a truss very much, as I have a rupture and cannot afford to buy one. I will be glad to call at the house of any one offering a truss if you will send me such an address. Mrs. V. F. F."

Will any one having a truss that she is so fortunate as to need no longer pass it on to this poor widow, who cannot afford to buy one for herself? She lives in Buffal, but a truss is not a bulky article to send by parcel post.

Pictures Given Away.

"My sister would like to have the picture books offered by Mrs. E. B. S., if they haven't been given away. F. B. S."

The picture books offered by Mrs. E. B. S. have already been given away. I am sorry to disappoint you and your sister.

Little Girl Wants Music.

"I am a farmer's wife and have a little girl who would appreciate some sheet music. Also have any of the readers of the Corner a baby carriage they would give away. I need one. I have some flower seed to give to any one who wants it. Mrs. C. C. B."

Will those who have sheet music they have "outgrown," or of which they have grown tired, send to me for the address of this mother who desires music for her little girl? Another appeal for a baby carriage, and this time from a Kansas farm! I hope some of my readers live near enough to that state to send the carriage by freight or express without having to pay heavy transportation charges. The seed which this correspondent offers is at the disposal of any one sending postage or a stamped envelope for it.

Request for Silk Pieces.

"Have the Cornerites any silk pieces? I am trying to get enough to make a silk quilt. I will either pay the postage on them or send you house plants. I have many kinds. N. H."

When I receive a request for "pieces" the words that arise to my mind are: "The cry is, still they come!" There seems to be no end to the demand for quilt pieces of silk, velvet, or cotton. Let us hope there is likewise no limit to the supply to be furnished by kind readers.

Boy Wants a Wheel.

"I am a boy of 16 and have wanted a bicycle for a long, long time, but my parents are too poor to buy me one. If some one in your Corner would give me one he does not use I would be grateful. I will gladly pay charges on it. Can some one help me to get this wish? M. L."

I publish your letter without further comment. It is straightforward and manly and needs no indorsement beyond its own honesty.

Lillian Russell's Beauty Secrets.

By Lillian Russell

Reflected Beauty.

[Copyright: 1913: By Lillian Russell.]

WHILE I have written before on the subject of the importance of exercising will control upon the facial features, the thought occurs again today, but in more exemplified form.

Certainly every woman should realize the importance of "setting" her features in the morning with the same care that a railroad engineer sets his watch.

To do this, the mind must be conditioned. The face is the mirror of the mind and it follows that a pleasant frame of mind is necessary to pleasant features.

There are many who will say "Yes, it is well enough to say to keep the mind in control, but can it be done?"

It can! Worry, fretfulness, unpleasant thoughts can be banished by the will as effectually as sunshine banishes the fogs of the earth.

Moreover, worry never has any result other than an injurious one. Worry over misfortune never changes that misfortune or wipes it out. In this sense, it is useless.

We should always appear at our best to the world. But how can this be possible if our friends see written upon our features that inward ugliness of selfishness, envy, scorn, jealousy, and petty anger?

Study the face of one inspired to noble thought by poetry or music. The animation is expressed more plainly than with words. And if good thoughts are so faithfully mirrored upon the countenance, it follows that unpleasant and unhealthy thoughts are as readily visualized.

As to the possibility of controlling the features, it must be remembered that many an actor has wiped tears from his eyes just before he went upon the stage to convulse an audience with laughter.

Remember: Our outward appearance is our introduction to the world and we want that introduction to be under the most favorable auspices.

* *

Lillian Russell's Answers.

BEATRICE: The girl who is too fat is nearly always fond of sweets and dainties. Exercise and diet are the two chief lines along which she must work in order to reduce her superfluous flesh. If you notice a tendency to superfluous flesh begin early to keep it down. Look first to your diet. It is not only the things you eat but it is often the amount that you eat which helps to produce this unfortunate condition. Such foods as cakes, pastries, ices, and candies besides alcoholic liquors are productive of superfluous flesh. It is much easier to prevent this condition than it is to cure it. By dieting I do not mean starving oneself. This is detrimental to one's health. The basis of diet for obesity consists of lean meat and dry food, but no strict diet should be taken without the personal observation of a physician. Fats should not be entirely cut off, because they are needed to a certain extent to aid digestion. If you will send me a stamped addressed envelope I shall send you a dietary for reducing flesh and the rolling exercises for reducing the hips.

McK.: Indeed, you are not a bit too old to try to improve your looks. If your skin is dry and wrinkled, what you need is a good, greasy cream and facial massage. The oils in the cream supply the oils that are lacking in your skin and will make it soft. Each night after cleansing the face thoroughly with soap and water massage a good skin food into it. I cannot print the full instructions for facial massage, but I shall send them to you upon receipt of a stamped, addressed envelope.

MRS. C.: In answer to your request I am reprinting the formula for astringent lotion: One and one-half ounces of witch hazel, one-half ounce of tincture of benzoin, one ounce spirits of wine, and five ounces of orange flower water. Put the tincture of benzoin into an eight ounce bottle with the spirits of wine; add the other ingredients, previously mixed, and shake slightly. Apply this wash with a sponge night and morning. This lotion not only will correct coarse pores but it will remedy oiliness of the skin.

Thousands of Tribune Scrap Books Have Been Sold

You Can Make Invaluable Works of Reference by Clipping the Daily Articles on This Feature Page.

You Can Have a "We Will" Scrapbook, a Lillian Russell Beauty Book, Jane Eddington Cook Book, Marion Harland Household Book, New Ways to Earn Money at Home.

The Tribune's Scrap Book Contains 96 Pages 9½ by 11¾ Inches in Size, Each Page Large Enough to Contain Two of the Daily Articles of Your Favorite Contributor. It is an attractive Book.

This scrap book is sold for 25 cents, which is much cheaper than a scrap book anything like it can be bought for at a stationery store. If you want one call at the Business Office, first floor, Tribune building, and call early before the supply is exhausted. If you order by mail inclose postage at the following rates for Parcel Post zones: Within postoffice district, 6c; outside of postoffice district and within 50 mile radius of Chicago, 8c; 51 to 150 miles, 10c; 151 to 300 miles, 12c; 301 to 600 miles, 14c; 601 to 1,000 miles, 16c; 1,001 to 1,400 miles, 19c; 1,401 to 1,800 miles, 21c; beyond 1,800 mile, 24c.

BANKER DECLARES WOMEN LESS RELIABLE THAN MEN.

John B. De Voney Tells Women's Association of Commerce Responsibility Gradually Is Improving.

Women are not nearly so much to be relied on for keeping their word in financial deals as are men, according to John B. De Voney, head of the International Savings bank, 1159 North Clark street.

Mr. De Voney spoke yesterday before the Women's Association of Commerce meeting at the Grand Pacific hotel. His subject was "The Value of an Established Credit."

"The reliability of women, when it comes to keeping their word in financial matters, is improving," he said, "but they have a long way to go before they are as reliable as men. This is only natural, perhaps, because it is only recently that women have interested themselves in business.

"Another fault to which women are prone is that they frequently overdraw their bank balances."

BOY ASLEEP KILLS BROTHER.

Climbs Into Cradle with Baby, Which Is Found in Morning Smothered.

Seven year old Aloysius Dembinski, went to sleep on Monday night in the same bed with his father and mother, who live at 1651 North Robey street. While still asleep the boy got up and climbed into the cradle in which was his eight months old brother, Florian. Aloysius lay on top of the baby and was found in that position by his mother in the morning. Florian had been smothered to death.

POSLAM SOAP A TONIC FOR YOUR SKIN

POSLAM SOAP is the only soap that is thoroughly medicated with and has the curative effects of the great skin remedy, Cuticura, in preserving a beautiful complexion and acting as a tonic and beautifier for the skin.

With daily use and with no other treatment the skin may be kept in perfect health, improved in color and quality and protected antiseptically from impurities, infection and irritation.

For redness, Poslam Soap is unsurpassed. Its absolute in purity, soothes the tender skin best and safest for baby's bath. No soap more free from alkali can possibly be made.

The many remarkable qualities combine in Poslam Soap that a trial leads to its application and continued use. Sold by druggists everywhere; large and lasting cake, 25 cents.

Write for a FREE SAMPLE of Poslam Soap to the Emergency Laboratories, 32 East 23th Street, New York City.

WHERE TO FIND TODAY'S BARGAINS.

A Current List of Bargains, Changed Daily.

CENTRAL.

ART GOODS AND PICTURES.

PICTURE FRAMING—Moderate prices. Water-colors, color reproduction. Fr. pic., 1-3 to ¼ off. A. H. Abbott & Co., 127 N. Wabash, opp. Field's.

ARTISTS' AND PHOTO SUPPLIES.

ARTISTS' MATERIALS, DRAWING MATERIALS, WHITE CHINA, COLORS, brushes, canvas paper, cloth, instruments, boards, tables, T squs. A. H. Abbott & Co., 127 N. Wabash, opp. Field's.

CARPETS, RUGS, DRAPERIES.

LACE CURTAINS—We show a complete line of curtains 40 per cent below store prices. You should investigate this. Williams, 1541 Masonic temple.

CLOAKS, SUITS, AND DRESSES.

COATS AND SUITS—Entire line specially priced at $15; also some wonderful dress values. The Arthur Co., North American Bldg., Cor. State and Monroe, 7th floor.

DRESS PATTERNS—Hand embroidered, 10 yards, 8 panels, $5 value, for this week's special, $2.65. Chicago Art Shop, 55 E. Monroe-st., nr. Wabash.

SALESMEN'S SAMPLES Lingerie Waists and Wash Dresses at less than manufacturer's cost. Room 812 Baltimore Bldg., 22 Quincy-st.

CORSETS.

CORSETS—Made to order for $5.00; of best material. Mme. Durhaim, 1516 Masonic Temple. Phone Central 8062.

DOLLS AND TOYS.

DOLLS repaired at factory prices; save 50%; also large stock of dolls on hand. Call, write, or phone Armitage 4166. 1653 N. California-av.

FLOWERS.

ALL BEDDING PLANTS in bloom. Large Daisies and Geraniums, 5 inch pots, 15c each; Begonia Tuberoses, Heliotrope, Petunias, Salvias, 4 inch pots, 10c each; Coleus, 2 inch pots, 5c each; Pansies, 25c doz.; Ferns for fern dishes, 2 sizes in baskets, 25c doz.; Ferns for pots, 3 and 2½ inch pots, 5c each. Cut flowers: Sweet Peas, 10c bch.; Roses, 25c doz.; Pansies, 10c bch.; Jonquils, 2 doz., 15c; Narcissus, 10c doz.; Tuberoses, 50c doz. A. Lange, Florist, 25 E. Madison-st.

GROCERIES AND MEATS.

BREAD FLAVOR THAT NEVER VARIES. Schulze's delicious loaf always is the best that skill, and long experience can put into it. Insist on the 5-cent loaf and be sure it's Schulze's. Schulze Baking Company, at all grocers and delicatessens.

CENTRAL.

HATS AND CAPS.

A NEW SPRING HAT makes the young look smart; the old look young. Kelly's Special, $2, $3. Cor. Jackson and Clark.

HAIR GOODS.

HAIR SWITCHES—Formerly $5, now $3; for 25c and this ad a $1 scalp treatment free. Mrs. A. D. Baker, 30 S. State-st., 11th fl., n. e. cor. Monroe.

HOUSE FURNISHINGS.

SEWING MACHINES—We can sell you a better one at the price you may want to pay, on easier terms, than you can get elsewhere. Guaranteed. Instructions free. New Home Office, 427 S. Wabash-av., near Van Buren-st.

SUMMER SEWING DONE in half time with Versatile Water Motor on sewing machine. With Fan and Emery wheel, $3.00. Midway 4013.

JEWELRY AND SILVERWARE.

DIAMONDS ON CREDIT—Blue white, brilliant gems, ¼ ct., $25, at $1 a week. Olsen & Ebann, 4th Floor, 240 S. State-st. Phone Harrison 1007. Representative will call.

LADIES' TAILOR MADE SUITS.

BERGE'S SPECIAL—Regular $50 suit, $30; best material and lining silk or Skinner's satin. Most pleasing variety of best imported Linen Suits, $15 to $20. A. Berge & Co., 166 N. State-st., Room 45.

CONGRESS LADIES' TAILORS make perfect fitting suits of the latest woolens for $25. Suits of your material, $10. 12th floor, No. Amer. Bldg.

LINEN 3 PIECE SUITS—$25; regular $40 values; also beautiful rattine suits. Modern Ladies' Tailors, 201 Mallers Bldg., cor. Wabash and Madison.

M. BANK, well known ladies' tailor, will for a limited time make his exclusive $30 suits for $27.50. 810 North American Bldg.

SUITS—Silk or summer weight wool, $40 values for $25.00.

Suits—Imported toweling or plain linen, $20. Repeats—Silk tropical serges or linens, $15 to $20. Skirts—Separate shirtwaist skirts, $10 and $12 values for $6.00.

Unity Ladies' Tailors.

503 Republic Bldg., State and Adams. Har. 1613.

SUITS from own material, including findings, $25. We also furnish material. Let me alter your old suit to look like new. Satisfaction guaranteed. M. Moeller, 1632 Masonic Temple.

SUITS—$25: Strictly tailored to your measure. Jackson Suit and Skirt Co., Parlor Floor Wellington Hotel, Jackson and Wabash-av.

MEN'S AND BOYS' CLOTHING.

SAMPLE CLOTHES—Men's and Young men's sample suits, $20, $25, $30 values, underpriced at $15. Peter's, 308 Masonic Temple.

CENTRAL.

MEN'S TAILOR MADE SUITS.

OPEN A CHARGE ACCOUNT with us. Our new spring line of suitings is complete; snappy goods; low prices; work guaranteed. Miesner Bros. 306 Lakeside Bldg., 202 S. Clark-st., cor. Adams.

MILLINERY.

HATS—Ladies, my $10 Special within reach of all. Mrs. Tuttle, Quality Hat Shops, 604 Mallers Bldg., 8 S. Dearborn-st. Cor. Wabash-av. and Madison-st.

OSTRICH PLUMES, ETC.—Save 200 per cent retailing yours direct from maker. The Anglo-American, 26 S. Michigan-av., just north of Monroe.

OPTICAL GOODS.

GLASSES FITTED—Examination free. H. S. McCray, late Prof. in N. Ill. College of Ophthalmology, 18 N. Washington-st., Room 1311.

TRUNKS AND LEATHER GOODS.

SAMPLE TRUNKS AND SUITCASES at manufacturer's price or to order. Bonke Trunk & Case Co., 178 W. Madison-st., Chicago, M floor.

TRUNKS, BAGS, and SUIT CASES, mfgs. samples, closing out 50% off. Racine Trunk & Leather Co., 107 N. Dearborn-st.

NORTH SIDE.

ART GOODS AND PICTURES.

SPECIAL—HAND CARVED CHEVAL FRAMES, cabinet size, $1.95. Gilding and repairing. Gibson Fine Art Shop, 1068 Wilson-av.

BOOTS AND SHOES.

SHOES—Advance spring styles in shoes. Oxfords and pumps; now ready in all leathers and fabrics. Lane, Lincoln-av. and School-st.

CLOAKS, SUITS, AND DRESSES.

WEDDING GOWNS, $20; draped coats, $8 up; lingerie gowns, $6 up; at guaranteed. Wilm, 2520 Lincoln-av. Graceland 3766.

NORTH SIDE.

CARPETS, RUGS, DRAPERIES.

ORIENTAL RUGS—PERFECTLY AND SANITARILY cleaned at low rates. Chicago Chemical Carpet Cleaning Co., 1816 Wells-st. Linc. 1534. Auto del.

9X12 RUGS dusted, $1.00; steam cleaned, $2.00. Phone Lake View 4800. Penmar's, 1924 Irving Park-blvd.

CONFECTIONERY.

TRY DELMAR'S pure and delicious candies; made in sanitary kitchens. Two shops, 1114 Belmont-av., 1008 Argyle-st. Edgewater 1541.

CORSETS.

DIRECTOIRE GIRL CORSET CO., makers of fine corsets; tailored to order, $5.50 and up. 6470 Evanston-av.

DRUGS AND TOILET GOODS.

HINDS' FOND LILT CREAM—A delightful preparation for the skin. Takes the place of powder without its harmful results. Keeps the skin fresh and pure. Send for free sample. 75c at druggists. Mabel Lisenbalt Hinds, 4908 Lincoln-av.

FLOWERS.

BASKETS OF FLOWERS, $1.00 up; prize receptacle inside; for gifts, sick rom., hospital, they are unequaled; sent on approval. Stollery Bros., Edgewater 1262. 1046 Wilson-av.

FURNITURE AND FIXTURES.

$5.00 FOR SOLID MAHOG. BOUDOIR LAMP, wired for electricity. Call and see them. Grossberg & Co., upholstery, 4836 Evanston-av.

FURS.

SEALSKIN and all kinds of furs made to order and remodeled at reduced prices. Arthur Fulber, 4047 Racine-av., cor. Wilson. Open evenings.

GROCERIES AND MEATS.

MEATS—Prices right. Prompt delivery. Give us a trial. W. F. Hanse, 2004 N. Clark-st. Lake View 2404.

NORTH SIDE.

GROCERIES AND MEATS.

SPECIAL FOR WEDNESDAY.
Moxley's special butterine.....19c lb.
Buehler Bros., 811 N. Clark-st. North 2617.

LADIES' TAILOR MADE SUITS.

NEW SPRING AND SUMMER MODES
Specially priced at $15.
Latest and most popular fabrics of the finest quality, tailored with greatest care.
If you furnish the material the price will be $9.
All our work is guaranteed.
Two stores—D. Graff. Estab. 1906.
3111 and 3045 Lincoln-av. Tel. Wellington 2060.

SPECIAL PRICES.
Suits from your own material, $9.
Suits from our material, $20 to $30.
Our material is of the finest all wool quality and warranted in every way.
Lake View Tailors,
3108 Lincoln-av. Tel. Graceland 168.

SUITS—Your material, $15, including findings and lining; finest all wool materials, $40 value, $25. N. Y. Ladies' Tailors, 2908 Lincoln-av. Tel. L. V. 417.

MILLINERY.

HALLA HAT SHOP, 4402 Sheridan-road, is having a clearance sale of early models. Prices greatly reduced.

WINES AND LIQUORS.

THREE STAR IMPORTED COGNAC, $1.25 bottle. Dinkelman & Son. Tel. Edgewater 2020. 6040 Evanston-av.

WINDOW SHADES.

SHADES made to order at factory prices. Fulled linen shades, 40c foot. Art Window Shade Co., 2611 N. Halsted-st. Lincoln 5468.

NORTHWEST SIDE.

MUSICAL INSTRUMENTS.

MUSICAL INSTRUMENTS—Sloan & Sons, mfrs., importers, and dealers. Full stock of talking machines and records. 2 stores: 3000 Irving Park-blvd., 2345 Kedzie-av., and 4000 W. 26th-st.

VICTROLAS, COLUMBIAS, AND EDISON MACHINES on the $1 a week plan. Chicago Phonograph Co., 3000 Belmont-av. Monument 1333.

NORTHWEST SIDE.

MILLINERY.

SHOWING of white Milans and Panamas, $1.49 to $2.49. Fleischman, 1852 Blue Island-av., 1126 Milwaukee-av.

SOUTH SIDE.

CLOAKS, SUITS, AND DRESSES.

WE ARE SPECIALISTS in the designing and draping of gowns. Catherine Mara, Modiste, 3953 Grand-blvd. Doug. 6765.

DRUGS AND TOILET GOODS.

MEDICATED OIL SPRAY is a quick and efficient remedy for catarrh, bronchitis, hay fever, cold in the head, and sore throat. Sent to any address by Bruno Schuls Pharmacy, 12 E. 35th-st.

ELECTRICAL GOODS.

VACUUM CLEANERS—$22.50. Will do the work of any $100 machine. Butler Electric Co. [Not Inc.], 3331 Cottage Grove-av.

HAIR GOODS.

LOTUS Personal Improvement Shop. Splendidly equipped; catering to a most exclusive patronage in hair goods, corsets, and personal improvement. 1223 E. 47th-st. Oakland 3073.

MEN'S TAILOR MADE SUITS.

LET US MAKE YOU A SMART BUSINESS SUIT —The style, fit, and price will be right. A. E. Johnson, 7464 Cottage Grove-av.

MUSICAL INSTRUMENTS.

TUSKO NEEDLES for the Victrola increase the life of your records and eliminate metallic sounds common to other needles; can be used many times; send 50c for trial package. Tusko Mfg. Co., 1219 E. 55th-st. Dr. M. Jones, Mgr.

WEST SIDE.

ART GOODS AND PICTURES.

NITTIS'S BAMBOO BIRD CAGES, $1.50, $2.75, $4.00. It is artistic Japanese bird house, to keep your bird healthy. Mail orders solicited. The Nitts Co., 3000 Madison-st., Chicago.

ARTISTS' AND PHOTO SUPPLIES.

I AM STILL MAKING Gelt Art Frames, Mouldings, Mirrors, to your size, for 25c. Frame Shop, 3000 Madison-st.

Mandel Brothers

May sale of infants' summer apparel an affair with many remarkable features

The interesting items listed below demonstrate the great attractiveness of extensive lines that thoroughly establish new fashions by introducing so many charming variations of the newer modes. *Third floor.*

Children's seersucker and gingham rompers, pink and blue patterns; 2 to 6 yrs.; 50c.

Infants' silk socks; mostly solid colors; some with fancy tops; sizes to 3 years; at 35c.

Infants' dresses, $1

500 long waisted lawn dresses—embroidery and ribbon trimmed; 300 lawn "Dolly Varden" Dorothy dresses, and 400 gingham and percale dresses; all in sizes 2 to 6 years; and all at $1.

Children's undermuslins at 50c

—lawn princess slips; gowns, embroidery and lace trimmed; skirts trimmed with tucks, lace and embroidery; 2 to 14 year sizes; all at 50c.

Children's coats, 3.95

—linen coats in Balkan model; white, tan and copenhagen; automobile coats with hood; sizes 2 to 6 years; hand embroidered pique cape coats; 6 months to 2 years; all 3.95.

Madeira and veining yoke nainsook dresses, at 95c

—ten other styles; some elaborately trimmed; others in plain models; 6 months to 2 years.

Children's dresses, 1.95 —the sizes 2 to 6 years

—long waisted, Balkan and Dorothy models; materials: voile, lawn and ratine.

Infants' colored washable dresses; in checks, stripes and solid colors; sizes 2 to 6 years; at 75c

Chas. A. Stevens & Bros.

Women's, Misses' and Children's Outfitters

A Special Showing of Charming Hats for Midsummer Wear

$5.00 to $12.75

Panamas, Leghorns and Hemps in the new shapes, beautifully trimmed with flowers, ribbon, breasts and wings.

Some exquisitely dainty hats in leghorns are shown with shirred facing of colored chiffon, the trimming of the hat carrying out the color scheme of the facing. Others have the crown covered with flowered chiffon and trimming of ribbon. Garlands of tiny roses and forget-me-nots, bows of ribbon and knots of English nosegays are also very effective trimmings.

The hat illustrated has crown covered with flowered chiffon and band and ends of old blue ribbon and bunch of small pink roses. This would be especially attractive with summer frocks.

Price $12.75

Marshall Field & Company

WOMEN'S WASH WAISTS.

In the May Sale.

Exclusive styles—new materials—these are the points women will note in our May lines, besides, of course, lower prices. The majority of Waists are featured this season by low, flat collars, short sleeves and turn back cuffs.

$8.75—Waists of sheer lawn, hand embroidered, hand-made lace yoke, short sleeves and high collar.

$8.00—Waists of fine lace net with revers of white satin, vest and cuffs of all-over lace; long sleeves and high neck.

$6.75—Waists of washable white crepe de chine with flat scalloped collar, turn back cuffs and short sleeves.

$5.50—Waists of cotton crepe in charming new Dresden patterns; vest, collar and cuffs of fine bobbinet; short sleeves.

$3.75—Waists of fine batiste trimmed with Madeira embroidery and imitation Baby Irish lace, round neck, short sleeves.

$3.50—Waists of fine lawn, low neck finished with frills of Valenciennes lace and fine embroidery; short trimmed sleeves.

$2.50—Waists of voile made with yoke of hand-made lace and trimmed with Valenciennes lace and fine embroidery, high neck and long sleeves. *Sixth Floor.*

NOVELTY CORSET COVERS FOR WEAR WITH SHEER WAISTS

In our Muslin Underwear Section we show great varieties of exceptionally charming designs ranging from simple designs at $1.00 to elaborate importations at $31.00. The materials used include Valenciennes Lace, All-over Laces, Chiffon, Net, China Silk and Linen, with trimmings of embroidery and sprays of French flowers. *Fifth Floor. Muslin Underwear.*

Special at $1.35—Novelty Corset Covers of washable net, finished with two clusters of plaits, shirring and ribbon; net straps over the shoulders.

We are prepared to accept orders for CUSTOM MADE WAISTS to special measurements of any materials purchased in our Dress Goods Sections. *Sixth Floor.*

WOMEN'S HOUSE DRESSES.

Exceptional Values.

$10.00—Two models in House Dresses; one of French linen, hand embroidered in colors, embroidered front, flat pointed collar, novelty suede belt; shown in rose, blue and white. Another model of pique, in colored stripes; white linen collar and cuffs, hand embroidered.

At $5.75—Simple House Dresses of Barred Tissue, turn-over collar and turn-back cuffs of embroidery, finished with accordion plaited net; leather belt; shown in a variety of colors.

$2.50—House Dresses of plain Chambray in a variety of colors, low neck, short sleeves, novelty collar and white piping. *Sixth Floor.*

Visitors to Our Cold Storage Vaults realize keenly the temperature—12 degrees below freezing—which we maintain for the protection of all articles entrusted to us. But the care given to thorough cleaning is as much a part of our service as is turning on the cold air. *Fifth Floor.*

Call Private Exchange One, Branch 30 or 96, and we will call.

MARSHALL FIELD & COMPANY

Carson Pirie Scott & Co.

We Emphasize Women's Combinations At $1.95

1.95

Two pretty combinations are illustrated. Fine, soft materials, choice laces, and unusual perfection of workmanship characterize these garments. They are certain to meet with appreciation by well-groomed women who desire inexpensive yet attractive undergarments. Price $1.95

Silk Kimonos $3.95 $5.95 $6.75

These silk kimonos should prove very interesting to tourists and all women planning summer vacations. They are of Japanese and messaline silk, in floral designs or plain colors. One style is illustrated. Priced at..... $3.95

3.95

Traveling caps to match these garments are shown at $1.00 and $1.25.

THIRD FLOOR, NORTH ROOM.

Carson Pirie Scott & Co.

Solid Mahogany Four Post Beds

$25.00

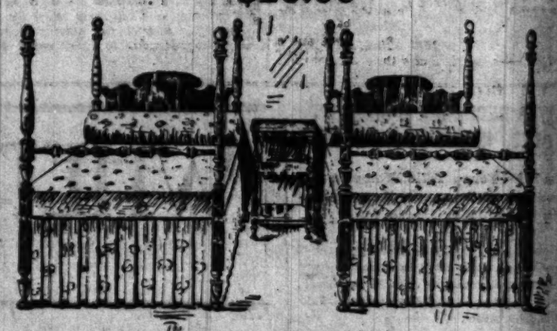

There are but 100 of these beds, as illustrated, in the lot, therefore an early selection is advised.

The entire bed is made of solid mahogany in a colonial design (no veneer). The posts are 59 inches in height. Your choice of either twin or full size beds, which regularly are priced at one-half more, at, each..... $25.00

SIXTH FLOOR, NORTH ROOM.

Marshall Field & Company

Another of our very exceptional May values is presented in a limited number of

COATS AT $25.00

These are modeled from one of the most attractive Summer Coats produced in Paris—are made up in exclusive novelty broche cloths and plain or striped fabrics—beautifully lined in brocade and fancy silks—only one or two of a kind.

SIXTH FLOOR, NORTH ROOM.

The adaptability of these Coats for wear on nearly all occasions makes them doubly desirable.

AMUSEMENTS

The World in Chicago Exposition and Pageant NOW OPEN
COLISEUM: Every Week Day, 12 Noon to 10 P. M.
LIFE AND SCENES OF EVERY LAND
8 P. M.—Missionary-Play Hall—"THE PILGRIMAGE," an Arabian Play.
Admission, 25c; Children 15c

Auditorium Week Days at 2:30 and 8:15 P. M.
Pageant of Darkness and Light
A Magnificent Musical, Dramatic and Scenic Spectacle
Seats, 50c to $1.50; Boxes, $10.00.
TOMORROW—"EPISCOPAL DAY"

CORT
MARVELOUS MOVING-PICTURE OF THE LIFE OF CHRIST..... 15c
From the Manger to the Cross, 25c
Continuous 1:30 to 5:30, 7:30 to 10:30.
Starting Mon., May 12 H. B. WARNER (The Original Jimmy Valentine) in "THE GHOST BREAKER."

McVICKER'S MATINEE EVERY DAY
QUO VADIS MATS., 25c NIGHTS, 25c & 50c

VICTORIA | Sheffield & Belmont | Tonight—Paul Armstrong's
A Romance of the Underworld
Next Week—Sarah Fiddler, "The Third Degree."

AMUSEMENTS

Riverview
Western, Belmont, Clybourn Aves. and Boscos Bled.
OPENS MAY 14
FREE INSPECTION SUNDAY

GARRICK | EVES. and SAT. MAT. $1.50—No Higher
REG. MATINEE TODAY, $1.
XTRA MAT. TOMORROW, $1.
When Dreams Come True
With JOSEPH SANTLEY
FREE SEND YOUR ADDRESS FOR SET OF POSTCARDS OF THIS PLAY.

COLUMBIA
SMOKING PERMITTED
Clark and Madison. TWICE DAILY.
BURLESQUE
SAM HOWE'S LOVE MAKERS

IMPERIAL | Matinee Tomorrow | 15c-25c-35c
NEXT WEEK MOTHER | THE YOKE

AMUSEMENTS

MAJESTIC EXCLUSIVE VAUDEVILLE
Mr. EDWARDS DAVIS
In His Allegory in Rhyme and Melody, "THE KINGDOM OF DESTINY"
BILLY GOULD AND BELLE ASHLYN
In Original Songs and Sayings
BOGANNY TROUPE
In the "Royal Lunatic Bakers"
MOVING TALKING PICTURES
Georgette | Mme. Besson's Players
Mlle. Lucille | Seeley & West
Hanlon & Clifton | Rinodrome
Prices 15-25-50-75c | Tel. Central 6480

COHAN'S GRAND
Your Favorite Actor
GEO. M. COHAN IN BROADWAY JONES
DON'T MISS HIM AND HIS BEST PLAY

PRINCESS Every Night
POP. MAT. TOMOR.
LEW FIELDS Merrily Offers
WILLIAM COLLIER in "NEVER SAY DIE"
DON'T BE A GOOK. LAUGH WITH HIM

Comiskey Park | Baseball Palace of the World—Baseball Today
White Sox vs. Washington | Game called at 3 p. m.
Reserved seats on sale at The Hub, Jackson Boulevard and State Street. Phone Private Ex. 8. Automatic 59606

AMUSEMENTS

New White City
World's Finest Amusement Resort
ONLY 3 DAYS MORE
Opens Next Sat. Noon | $100,000 IN NEW Attractions
CAST YOUR VOTE IN THE $30,000
Popular Lady Contest

ILLINOIS | MATINEE TODAY Good Seats $1
"Smart and nifty entertainment." —Amy Leslie, and Amy knows.
BLANCHE RING | "WHEN CLAUDIA SMILES"

CROWN—Mats. Sun. Tues. Thur. Sat. 25c & 35c
Sarah Fiddler in "THE THIRD DEGREE"
Next Week—"Romance of the Underworld"

AMUSEMENTS.

PALACE Music Hall Vaudeville | Clark nr. Randolph Tel. Ran. 3414
MARIE McFARLAND AND MADAME ? | ROBERT T. HAINES & CO. in "THE COWARD"
KENNEY, NOBODY & PLATT—VOLANT
BERT LEVY—EGBERT VAN ALSTYNE & LOOS BROS.—JACK HAZARD—THE DOOLEYS
Thomas A. Edison's Talking Moving Pictures
Matinee Daily | PRICES: 15-25-50-75 Smoking in Balcony

POWERS' MAT. TODAY BEST SEATS $1.00
Oliver Morosco and Charles L. Wagner Present
THE MONEY MOON
Orrin Johnson, Marguerite Leslie and Company
GENERAL ADMISSION: 50c
Seats Unsold 8:00 Eve's & 2:00 Matinee | Each

FINE ARTS THEATER
EXTENDED ENGAGEMENT
EDITH WYNNE MATTHISON
$1.00 MAT. TOMORROW—2:30, 8:20
"THE TERRIBLE MESS."
"A MIRACLE." "AT THE MITRE."
Next Monday and Week, "The Necessary Evil"

SUBSCRIBE FOR THE TRIBUNE. ADVERTISE IN THE TRIB

Baiting

INFANTS TROUN
CUBS AND CHE
IN FIRST BOUT

Daily In Seventh Resu
Two Runs from Four
Brings Victory.

INITIAL DEFEAT FO

Two Errors, Two Bingles, an
Ball Give Infants
Opening Ro

LUCK HELPS VISITORS SCO

BY SAM WE
Brooklyn, N. Y., May 6.—[By
clouting Cubs were jolted today.
only three clouts in a boisterou
game against Biff Dahlen's revive
team and the three didn't quit
Brooklyn came out ahead b
The defeat was the firs
year.
At that if Evers' p
hadn't blundered in such
in the first inning the chas
have grabbed the game anyw
had luck on their side as usual
they wouldn't have made such
the affair.
They made three mista
six right at the start of
gave Brooklyn two of t
other two the Infants ga
a batting rally against Chen
pitcher, in the seventh round.

Errors Pave Way to De
Cheney was all right, except he
of one of the awful mistakes. H
was a terrific heave to th
the grand stand when he
a guy off first base. Heih
of another when he let a thr
through his hands in
Archer made the other b
let a pitched ball go through him a
to the grand stand while a man
second on the passed ball.
So it was three of our stars w
away a game, but it was a game t
deserve to win. Don Carlos Pat
proved to be some hurler, for
right handed starts across the
manner that bewildered the best
clouters. They bagged two hits
a scratch, and both came in the
ning, along with two bases on
wild pitch, and that's how the Cu
three runs.

Ragan Puzzle to Cub
From then to the seventh Don
a complete puzzle. He walked
did he permit a base hit, and
started a rally in the seventh t
Cheney to the hummer, though
out until he had suppressed the e
ing the rally Hummel batted for
and then Nap Rucker, some scout
to the mound and saved the conq
aspiring Long Islanders.
The Brooklyns are doing su
things this season that they
Greater New York upset. They
games by small and big scores.
playing great in the field and, m
ful of all, they are drawing gr
There were at least 8,000 person
howling themselves hoarse today
Never before have the Cubs pla
a big weekday crowd in Brooklyn
days there have been bigger crowds,
an weekday gathering was about
of them came in on passes.

Fans Rave Over Infa
Now the fans are saying how t
Charley Ebbetts is in having his be
completed in time for the coming wor
lot of them actually believe it, too
Dahlen keeps his boys on their toes a
they have been this spring, it's a h
figure out which team has a chanc
Strange things sometimes happen,
in Brooklyn.
Larry Cheney didn't blow up th
raising rampage which cost him the
over. There were four base hits made
two men could be retired. A double
one of the tough hole, while the ba
filled, and the mob was screaming
delight. There wasn't any love lost
Three of the four were rather lucky
Neal leaning one fellow made a trip
lucky, because Miller booted the ba
had it to a single.
The horrible blunders at the start
gave Brooklyn a couple of runs.
with a pop-fly and Zimmerman drop
burned his hands. Cheney then thou
Moran napping at first and threw t
end of the grand stand. Moran spri
Cutshaw cut a single to center, scorin
then stole second as Stengel fanned
Archer then let a ball go through him
legged it home from second.
Mitchell and Daubert slashed a sin
but the spasm ended when Saier ma
foul fly.

Visitors Score Three T
In the second the Cubs exhibited th
per and luck and counted three. Hel
with a walk and Saier did the same. E
one toward right and Daubert lashe
right and came up with the ball, but
to cover first, so the bases were fi
out. Cheney then made a wild pitch
ners and advancing the other two.
on a bounce to Fisher, Saier being
Archer then singled to left, scoring Ba
Cheney bunted to Ragan and a doub
the assault.
A brief seventh inning rally by
netted two runs. Wheat led off wi
one's toes for one base. On the hit
Stengel grounded out to Evers.
second. Smith dropped a low fly to sh
a single. Wheat going to third. Fis
single past Cheney's ankles, scorin
sending Smith to third. Clymer p
and Fisher ran to second on the p
batted for O. Miller and was purpo
along the bases. Hummel batted f
second to right, scoring Smith.
passed to Cheney and a double pl
inning.
Evers used a couple of militiamen
inning to create an opening for m
so Rucker kept out of trouble.

CATHOLIC STARS FOR
Lathrop, Mills, and Kelly of
Team Reported to Have
with Big Leagues

South Bend, Ind., May 6.—[Spe
from semi-official sources at Notre Da
indicate that Pitcher Lathrop has
with Americans or Cincinnati Natio
Outfielder Herman Mills and Pitcher K
signed contracts with Pittsburgh.
are declared to have signed
Manager McCarthy of the Pirates
yesterday. The players refuse to
about signing the terms, as offered
the under contract would bar them f
their team and they would be
Notre Dame.

RIE SCOTT & Co

mphasize

Combinations

$1.95

Two pretty combinations are illustrated. Fine, soft materials, choice laces, and unusual perfection of workmanship characterize these garments. They are certain to meet with appreciation by well-groomed women who desire inexpensive yet attractive undergarments. Price $1.95

Kimonos

5.95 $6.75

os should g to tour- planning They are aline silk, in colors.

$3.95

match shown $1.25.

3.95

R, NORTH ROOM.

IE SCOTT & Co

Mahogany

ost Beds

25.00

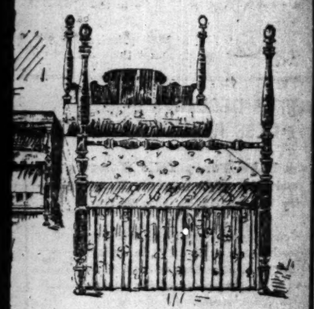

these beds, as illustrated, early se'ection is advised.

made of solid mahogany in neer). The posts are 59 r choice of either twin or regularly are at, each..... $25.00

, NORTH ROOM.

ALL FIELD MPANY

other of our very excepal May values is present- in a limited number of

COATS AT $25.00

hese are modeled from one of most attractive Summer Coats duced in Paris—are made up in usive novelty broche cloths and n or striped fabrics—beautifully d in brocade and fancy silks— one or two of a kind.

SIXTH FLOOR, NORTH ROOM.

The adaptabi ity of these Coats for wear on nearly a l occasions makes them doubly desirable.

E. ADVERTISE IN THE TRIBUNE

Baiting Umpires Has Ceased to Be a Minor Offense in Baseball.

INFANTS TROUNCE CUBS AND CHENEY IN FIRST BOUT, 4-3

Rally in Seventh Resulting in Two Runs from Four Hits Brings Victory.

INITIAL DEFEAT FOR LARRY

Two Errors, Two Bingles, and Passed Ball Give Infants Couple in Opening Round.

LUCK HELPS VISITORS SCORE THREE

BY SAM WELLER.

Brooklyn, N. Y., May 6.—[Special.]—The stouting Cubs were jolted today. They made only three clouts in a boisterous sort of a game against Bill Dahlen's revived Brooklyn team and the three didn't quite win the game. Brooklyn came out ahead by a score of 4 to 3. The defeat was the first for Cheney this year.

At that if Evers' pugnacious athletes hadn't blundered in such ridiculous fashion in the first inning the chances are they would have grabbed the game anyway, for they had luck on their side as usual, otherwise they wouldn't have made such a contest of the affair.

They made three mistakes in about a minute right at the start of the game and that gave Brooklyn two of its four runs. The other two the Infants gained legitimately in a batting rally against Cheney, our Big Moose pitcher, in the seventh round.

Errors Pave Way to Defeat.

Cheney was all right, except he was guilty of one of the awful mistakes. His mistake was a terrific heave to the right field end of the grand stand when he was trying to pick a spy off first base. Heine Zim was guilty of another when he let a little pop fly go right through his hands in schoolboy fashion. Archer made the other bum play when he let a pitched ball go through him and roll back to the grand stand while a man scored from second on the passed ball.

So it was three of our stars who chucked away a game, but it was a game they did not deserve to win. Don Carlos Patrick Ragan proved to be some hurler, for he cut his right handed slants across the plate in a manner that bewildered the best of the Cub cloisters. They bagged two hits off him, one a scratch, and both came in the second inning, along with two bases on balls and a wild pitch, and that's how the Cubs got their three runs.

Ragan Puzzle to Cubs.

From then to the seventh Don Carlos was a complete puzzle. He walked no man, nor did he permit a base hit, and his mates started a rally in the seventh that put big Cheney to the hummer, though he stuck it out until he had suppressed the enemy. During the rally Hummel batted for Don Carlos and then Nap Rucker, some southpaw, went to the mound and saved the conquest for the aspiring Long Islanders.

The Brooklyns are doing such unusual things this season that they have all of Greater New York upset. They are winning games by small and big scores. They are playing great in the field and, most wonderful of all, they are drawing great crowds. There were at least 8,000 persons out there howling themselves hoarse today.

Never before have the Cubs played to such a big weekday crowd in Brooklyn. On Saturdays there have been bigger crowds, but the average weekday gathering was about 1,000 and a lot of them came in on passes.

Fans Rave Over Infants.

Now the fans are saying how fortunate that Charley Ebbetts is in having his baseball palace completed in time for the coming world's series. A lot of them actually believe it, too, and if Bill Dahlen keeps his boys on their toes all summee as they have been this spring, it's a hard matter to figure out which team has a chance to beat him. Strange things sometimes happen, especially over in Brooklyn.

Larry Cheney didn't blow up in that seventh inning rampage which cost him the game. However, there were four base hits made off him before any men could be retired. A double play got him out of the tough hole, while the bases were still full, and the mob was screaming in its hideous delight. There wasn't any long line hits, however. Three of the four were rather lucky ones. In the last inning one fellow made a triple, and it was lucky, because Miller booted the ball in trying to field it to a single.

The horrible blunders at the start of the game gave Brooklyn a couple of runs. Moran led off with a pop fly and Zimmerman dropped it as if it burned his hands. Cheney then thought he'd catch Moran napping at first and threw the ball to the end of the grand stand. Moran sprinted to third. Cutshaw cut a single to center, scoring Moran, and then stole second as Stengel fanned on the play. Archer then let a ball go through him and Cutshaw raced it home from second. Wheat died to Mitchell and Daubert slashed a single to center, but the spasm ended when Saier nabbed Smith's foul fly.

Visitors Score Three Tallies.

In the second the Cubs exhibited their usual pepper and luck and counted three. Heinie Zim beg an with a walk and Saier did the same. Evers sauntered on toward right and Daubert lodged over to his right and came up with the ball, but Ragan failed to cover first, so the bases were filled with none out. Ragan then made a wild pitch, letting Zim score and advancing the other two. Bridwell died on a bounce to Fisher, Saier being held at third. Archer then singled to left, scoring Saier and Evers. Cheney bunted to Ragan and a double play closed the assault.

A brisk seventh inning rally by Dahlen's boys netted two runs. Wheat led off with a casein off Zim's toss for one base. On the hit and run play, Daubert grounded out to Evers, Wheat taking second. Smith dropped a low fly to short center for a single, Wheat going to third. Fisher scraped a single past Cheney's ankles, scoring Wheat and sending Smith to third. Olympe popped to third and Fisher ran to second on the throw. Erwin walked to right, scoring Smith. Moran then hoped to Cheney and a double play closed the rally.

Evers used a couple of militiamen in the eighth trying to create an opening for more runs, but Nap Rucker kept out of trouble.

CATHOLIC STARS FOR MAJORS?

Lathrop, Mills, and Kelly of Notre Dame Team Reported to Have Signed with Big Leagues.

South Bend, Ind., May 6.—[Special.]—Reports from semi-official sources at Notre Dame university indicate that Pitcher Lathrop has signed with the Chicago Americans or Cincinnati Nationals, and that Lineman Mills and Pitcher Kelly have accepted contracts with Pittsburgh. The latter two men are declared to have signed contracts when Manager McCarthy of the Pirates was in the city last week. The players refuse to make any statements regarding the reports, as information that they had under contract would bar them from the Notre Dame team and they would be unable to make the baseball trip.

THE EASTERN ARMY ARRIVES.

CUBS-BROOKLYN SCORE.

CHICAGO.

	AB	R	BH	TB	BB	SH	SB	PO	A	E
Clymer, cf.	2	0	0	0	0	0	0	0	0	0
*Phelan	1	0	0	0	0	0	0	0	0	0
W. Miller, cf.	0	0	0	0	0	0	0	1	0	0
Schulte, rf.	4	0	0	0	0	0	0	1	0	0
Mitchell, lf.	4	0	0	0	0	0	0	2	0	0
Zimmerman, 3b	3	0	0	0	0	0	0	0	1	1
Saier, 1b	3	0	0	0	0	0	0	9	0	0
†Leach	1	0	0	0	0	0	0	0	0	0
Evers, 2b	3	1	1	1	0	0	0	1	3	0
Bridwell, ss	3	0	0	0	0	0	0	1	3	0
Archer, c.	1	0	2	3	0	0	0	4	0	0
Cheney, p.	2	0	0	0	0	0	0	0	2	1
Totals	29	3	3	4	0	0	0	24	10	2

*Batted for Clymer in eighth.
†Batted for Saier in ninth.

BROOKLYN.

	AB	R	BH	TB	SB	SH	SB	PO	A	E
Moran, rf.	4	1	0	0	0	0	0	1	0	0
Cutshaw, 2b.	4	1	0	0	1	0	0	2	3	0
Stengel, cf.	4	0	1	1	0	0	0	3	0	0
Wheat, lf.	4	1	2	2	0	0	0	1	0	0
Daubert, 1b.	4	0	1	1	0	0	0	11	0	0
Smith, 3b.	3	0	1	1	0	0	0	0	2	0
Fisher, ss.	4	0	1	1	0	0	0	2	3	0
O. Miller, c.	2	0	0	0	0	0	0	4	0	0
Erwin, c.	0	0	0	0	0	0	0	0	0	0
Ragan, p.	2	0	0	0	0	0	0	0	3	0
*Hummell	1	0	1	1	0	0	0	0	0	0
Rucker, p.	0	0	0	0	0	0	0	0	0	0
Totals	31	4	8	10	1	0	1	27	12	0

*Batted for Ragan in seventh.

Chicago	0	3	0	0	0	0	0	0	0—3
Brooklyn	2	0	0	0	0	0	2	0	*—4

Three base hit—Ragan. Stolen bases—Cheney (Stengel, Smith, Fisher); by Ragan (Clymer, Saier, Schulte, Evers, Cheney); by Rucker (Schulte). Bases on balls—Off Cheney, 1; off Ragan, 1; off Rucker, 1. Double Plays—Cheney, Archer, Saier; Ragan, Cutshaw, Daubert. Hits—Off Ragan, 7 in 7 innings; off Cheney, 10 in 7 innings. Passed ball—Archer. Time—1:20. Umpires—O'Day and Emslie.

SAM WELLERISMS.

Brooklyn, N. Y., May 6.—[Special.]—Three more games will be played here. George Pierce is slated to try his southpaw spitter on the frisky Islanders tomorrow and he may be opposed by Southpaw Allen.

Manager Evers rejoined the team this morning after visiting the home folks in Troy.

Hank O'Day and Emslie were the umpires today for the first time this season. Hank had his eye on the ball so well that no athlete kicked.

Jimmy Archer and Jimmy Lavender appeared on the street at noon today wearing straw hats and canes just like real New Yorkers.

There was a foul strike this morning by a half dozen players when they could not get what they craved to eat at the hotel and what they could get was so late in coming. Two tablefuls of them walked out and ate at a hashery across the street.

The new hotel where the boys are housed is a swell structure far away from the park front. It is located right down in the midst of bright lights and bacchanalian jailbirdses. C. P. Taft is principal owner, which may be the answer.

Fred Toney can't see the sense of buying a new $3 lid here and then paying 30 cents a day to the hotel hat check bandits to watch it while he eats. He figures that in ten days he will have handed out enough to buy another hat so he wears his old cap and eats with it in his pocket.

Connie Mack was seen here last night and interviewed by us before he departed on the western tour with his Athletics. Connie informed us that he thinks he has the pitcher in Eddie Plank and that if Eddie keeps on improving he will make a name for himself some day.

CHANCE WILLING TO TRADE HAL CHASE FOR TWO TIGERS.

Yankee Manager Intimates He Is Open to Exchange First Baseman for Cobb and Crawford.

Detroit, Mich., May 6.—When the New York American league team reached Detroit this afternoon Manager Frank Chance was asked is there was a possibility that First Baseman Hal Chase might be traded to Detroit.

"I am willing to trade Chase to Detroit, providing I get a fair exchange," said Chance.

"What do you consider a fair exchange?" was asked.

"I can't tell. I know of only two men on the Detroit team—Crawford and Cobb."

"Would you trade Chase for Crawford?" Chance shook his head.

"Would you trade him for Cobb?"

"No."

"Well, who would you trade him for?"

"There are two men on the Detroit team who would comprise a fair exchange."

From this conversation it would seem that Manager Chance was not very willing to consider a deal for his star infielder.

TIMELY HITS DOWN CRIMSON.

Lafayette Brings Three Harvard Pitchers Into Action and Wins Slow Battle, 4 to 2.

Cambridge, Mass., May 6.—Harvard shifted its lineup today and Lafayette had little trouble in winning a slow game from the Crimson, 4 to 2. Three Harvard pitchers were unable to stop Lafayette's timely hitting. Men of the visitors and Clark of Harvard made home runs. Score:

Lafayette	0	1	0	0	2	0	1	0	0—4
Harvard	0	0	0	0	1	0	0	1	0—2

Batteries—Yager and Shoemer; Hardy, Felton, Hitchcock, and Clark. Umpires—O'Rourke. Time, 1:55.

Beloit, 4; Lake Forest, 3.

Beloit, Wis., May 6.—[Special.]—Beloit baseball fans never had better sport or greater agony than in the twelve inning game between Beloit college and Lake Forest university, which resulted in a victory for Beloit, 4 to 3. The victory for Beloit was achieved by a home run by Kheenath, which let Gregg score. The game was a pitchers' duel, with honors about even.

GIANTS SWAT REDLEGS, 8 TO 6

McGraws Break Losing Streak by Hammering Ball Hard.

DEMAREE GOES TO RESCUE.

Relieves Tesreau with Bags Loaded, Allowing Run in Seventh.

New York, May 6.—New York ended its losing streak today by beating Cincinnati in a slugging match, 8 to 6.

Tinker's team played a great uphill game, as it was five runs behind in the fifth inning. Both Suggs and Tesreau, who started, were easy. Demaree saved the game for New York in the seventh, when he went in with the bases full and retired the side with only one run. Snodgrass' muff of Tinker's fly was responsible for the two runs scored off Demaree in the eighth. Johnny Kling joined Cincinnati today. Score:

Cincinnati.	R	H	P	A	E	New York.	R	H	P	A	E
Beecher, lf.	0	0	0	0	0	S'dgrass, cf.	1	0	2	1	1
Becker, lf.	1	0	2	1	0	Stuart, ss.	2	3	4	3	0
Bates, rf.	0	0	1	0	0	Merkle, 1b.	1	2	9	0	0
Tinker, ss.	1	1	2	3	0	Doyle, 2b.	0	0	0	2	0
Hitt'ell, 1b.	0	1	10	0	0	M'C'rk, rf.	0	0	1	0	0
Devore, lf.	0	0	1	0	0	Meyers, c.	0	1	7	1	0
Egan, 2b.	0	1	1	1	0	Merkle, 1b.	2	3	10	0	0
Lindeis, 3b.	1	0	2	3	0	Herzog, 3b.	1	3	1	1	0
Clarke, c.	0	0	7	1	0	Meyers, p.	0	1	0	2	0
Suggs, p.	1	2	0	1	0	Tesreau, p.	0	1	0	5	0
*Grant	1	1	0	0	0	Demaree, p.	0	0	0	0	0
Brown, p.	0	0	0	0	0						
Totals	5	12	24	10	1	Totals	8	14	27	14	2

*Batted for Suggs in eighth.

Cincinnati	0	0	0	0	1	1	2	0	0—4
New York	1	1	0	0	0	0	0	6	*—8

Two base hit—Burns. Three base hits—Tesreau, Devore, Herzog. Sacrifice hits—Burns, Egan, Doyle. Stolen bases—Hoblitzell, Almeida, Baker on balls—Off Tesreau, 6; off Suggs, 1; Strucken—By Tesreau, 3; by Demaree, 3; by Suggs, 1. Hit by pitcher—By Suggs, Meyers. Wild pitches—Demaree, Hits—Off Tesreau, 10 in 6 innings; off Suggs, 13 in 7 innings. Time—2:08. Umpires—Brennan and Eason.

BRAVES LAND GAME IN TENTH.

Defeat Pirates in Opener, 3-2, When Carey Loses Fly on Bumping Into Bleacher Fence.

Boston, Mass., May 6.—With Wagner back in the game, Pittsburgh was defeated by Boston in a ten inning contest, 3 to 2.

The finish was sensational. Sweeney led with a single in the tenth inning. Titus sacrificed and Kirke, batting for Mann, lifted a high fly to left. Carey came tearing in for the fly, and, as he caught it, bumped into the fence at the end of the bleachers, the ball falling over. Sweeney came home with the winning run and Kirke was credited with a double.

Boston gained the lead in the third inning, when singles by Devlin and Evers, Perdue's sacrifice, and Maranville's double netted two runs. Score:

Pittsburgh.	R	H	P	A	E	Boston.	R	H	P	A	E
Carey, lf.	1	1	1	0	0	M'nville, ss.	0	2	1	2	1
Miller, cf.	0	0	2	0	0	Connelly, 2f.	0	0	2	0	0
Byrne, 2b.	0	1	3	0	0	Myers, 1b.	0	0	13	0	0
Viox'er, ss.	0	0	1	2	0	Sweeney, 2b.	1	1	0	1	0
Miller, 1b.	0	0	7	0	0	Titus, rf.	0	0	1	0	0
Wilson, rf.	0	0	2	0	1	Mann, cf.	0	0	3	0	0
Butler, 2b.	0	1	2	2	0	Devlin, 3b.	1	2	0	4	0
Gibson, c.	0	0	4	0	0	Evers, c.	0	0	6	0	0
Hendrix, p.	0	0	0	3	0	Perdue, p.	0	0	0	1	0
						Kirke	0	1	0	0	0
Totals	2	3	27	16	3	Totals	3	9	30	20	2

*Batted for Mann in tenth.

Pittsburgh	0	0	0	0	0	0	1	0	1	—2
Boston	0	0	2	0	0	0	0	0	1	—3

Two base hits—Kirke, Maranville. Sacrifice hits—Titus, Perdue. Stolen bases—Butler, Maranville, Myers. Bases on balls—Off Perdue, 2. Struck out—By Hendrix, 6; by Perdue, 3. Time—2:01. Umpires—Rigler and Byron.

WINGO'S HIT BEATS PHILLIES.

Two Bagger in Seventh Inning Nets a Brace of Runs and Cardinals Take Game, 2 to 1

Philadelphia, Pa., May 6.—Wingo went to bat in the seventh inning of today's Philadelphia-St. Louis game as a pinch hitter for Steele with the bases filled and two out, and made a two bagger, which drove in two runs, St. Louis winning, 3 to 1.

While Wingo was at bat Umpire Klem called an extra ball on Seaton, who had replaced Brennan, for delaying the pitch, and there was a lively argument after the hit was made. St. Louis batted hard, but fast fielding and the catching of base runners off the bags kept the score down. Score:

St. Louis.	R	H	P	A	E	Phila-phia.	R	H	P	A	E
Huggins, 2b.	0	1	2	3	0	Paskert, cf.	0	0	1	0	1
Hoblitzell, 1b.	0	0	1	0	0	Knabe, 2b.	0	1	2	2	0
Whitted, 3b.	0	1	3	0	0	Lobert, 3b.	0	0	3	3	0
K'stky, lf.	0	0	1	0	0	Magee, lf.	0	1	1	0	0
Callaha'n, cf.	0	0	2	0	0	Dooin, c.	0	0	7	0	0
Shocker, rf.	0	0	0	0	0	Doyle, 1b.	0	0	9	0	0
Oakes, ss.	0	0	1	2	0	M'C'rk, ss.	0	0	1	0	0
O'Leary, ss.	0	0	0	0	0	Killefer, c.	0	0	3	0	0
McLean, c.	0	0	1	0	0	Dooin, c.	0	0	0	0	0
Steele, p.	0	0	0	0	0	Stock, 3b.	0	0	0	1	0
Seaton, p.	0	0	0	0	0	Seaton, p.	0	0	0	0	0
*Wingo	1	1	0	0	0	Mayer, p.	0	0	0	0	0
Totals	1	3	11	5	0	Totals	0	2	27	6	1

*Batted for Steele in seventh.

St. Louis	0	0	0	0	0	0	2	0	1—3
Philadelphia	0	0	0	0	0	0	0	0	1—1

Three base hits—Huggins (2), Konetchy, Wingo. Sacrifice hits—Huggins (2), Konetchy, Wingo, Knabe (2). Hits—Off Steele, 5 in 6 innings; off Seaton, 6 in 6 1-3 innings. Sacrifice hits—L. Magee, Stolen bases—Oakes. Bases on balls—Off Steele, 1; off Seaton, 2; off Seaton, 2. Struck out—By Steele, 2; by Harmon, 1; by Brennan, 1; by Seaton, 3. Time—1:50. Umpires—Klem and Orth.

OTHER BASEBALL RESULTS.

Beloit, 4; Lake Forest, 3 [twelve innings].
Cornell, 9; Penn State, 4.
Lombard, 5; St. Viators, 0.
Harvard, 4; Lafayette, 2.
Illinois, 4; Carroll college, 1.
Iowa, 4; Grinnell college, 3.
Indiana, 9; Northern Illinois Normal, 2.
Indiana, 9; Rose, 7.
Amos, 3; Grinnell, 2.

MINOR LEAGUE STANDINGS

AMERICAN ASSN.

	W.	L.	Pct.
Columbus	12	8	.600
Milwaukee	12	8	.571
Louisville	13	10	.565
Indianapolis	10	9	.526
Minneapolis	11	11	.500
Kansas City	8	10	.444
St. Paul	9	13	.581
Toledo	8	13	.350

WESTERN LEAGUE.

	W.	L.	Pct.
Denver	14	2	.875
Lincoln	12	7	.632
St. Joseph	10	6	.625
Omaha	8	8	.500
Des Moines	8	8	.467
Sioux City	6	9	.400
Topeka	5	10	.333
Wichita	3	13	.188

THREE EYE LEAGUE.

	W.	L.	Pct.
Decatur	10	4	.714
Davenport	9	6	.600
Springfield	8	5	.616
Peoria	7	7	.500
Dubuque	6	6	.500
Bloomfor'n	5	8	.384
Danville	4	8	.333
Quincy	4	10	.286

CENTRAL ASSN.

	W.	L.	Pct.
Monmouth	4	0	1.000
Charleston	3	1	.750
Muscatine	3	3	.500
Keokuk	3	3	.500
Waterloo	3	3	.500
Ottumwa	3	4	.429
Kewanee	1	4	.200
Cedar Rap.	1	4	.200

FEDERAL LEAGUE.

	W.	L.	Pct.
Chicago	2	0	1.000
Indianapolis	2	1	.667
Covington	2	1	.667
Cleveland	2	2	.500
Pittsburgh	1	2	.333
St. Louis	0	1	.000

CENTRAL LEAGUE.

	W.	L.	Pct.
Springfield	3	1	.750
Fort Wayne	3	2	.616
Gr. Rapids	2	2	.583
Dayton	2	2	.500
Evansville	1	2	.417
Terre Haute	0	4	.000

Yesterday's Results.

AMERICAN ASSOCIATION.

Milwaukee, 9; Minneapolis, 7.
No other games scheduled.

WESTERN LEAGUE.

Lincoln, 11; Denver, 8.
Topeka, 3; Wichita, 1.
St. Joseph, 13; Omaha, 7.
Des Moines, 9; Sioux City, 0.

NORTHWEST LEAGUE.

Portland, 2; Seattle, 1.
Tacoma, 7; Victoria, 0.
Vancouver, 3; Spokane, 2.

INTERNATIONAL LEAGUE.

Baltimore, 3; Rochester, 2.
Toronto, 4; Newark, 1.
Buffalo, 6; Jersey City, 4.
Providence, 5; Montreal, 3.

PACIFIC COAST LEAGUE.

Los Angeles, 4; San Francisco, 1.
Portland, 5; Sacramento, 1.
Venice, 9; Oakland, 2 [ten innings].

NORTHERN LEAGUE.

St. Paul, 6; Minneapolis, 4.
Winona, 13; Virginia, 7.
Duluth, 7; Superior, 1.
Grand Forks, 5; Winnipeg, 4.

SOUTHERN LEAGUE.

Nashville, 2; Memphis, 1.
Chattanooga, 3; Montgomery, 1.
Mobile, 6; Atlanta, 3.
Birmingham at New Orleans, rain.

FEDERAL LEAGUE.

Chicago, 7; St. Louis, 4.
Covington, 2; Cleveland, 1.
Indianapolis, 9; Pittsburgh, 5.

CENTRAL LEAGUE.

Grand Rapids, 2; Terre Haute, 1.
Springfield, 3; Dayton, 0.
Fort Wayne, 6; Evansville, 0.

THREE EYE LEAGUE.

Dubuque, 19; Danville 3.
Bloomington, 9; Davenport, 7.
Springfield, 7; Quincy, 4.
Decatur, 12; Peoria, 7.

CENTRAL ASSOCIATION.

Burlington, 4; Muscatine, 3.
Keokuk, 4; Ottumwa, 3.
Other games postponed: rain.

WISCONSIN-ILLINOIS LEAGUE.

No games scheduled.

PLAY BENEFIT FOR TALBERT; HILL'S TEAM TAKES GAME, 6-0.

Defeats Green's Club by Superior Hitting Combined with Errors—Foster Weakens Near the Finish.

In the benefit game at Schorling's park for "Danger" Talbert, the team captained by Pete Hill shut out Joe Green's team, 6 to 0. About $300 was realized. The game was a pitchers' duel between "Rube" Foster and Louis Johnson for the first six innings, when the "Rube" weakened and was hit hard. Score:

Hills.	R	H	P	A	E	Greens.	R	H	P	A	E
Parks, ss.	0	0	2	3	0	Payne, rf.	0	0	2	0	0
Wright, lf.	0	0	2	0	0	Petway, c.	0	0	7	0	0
Hill, cf.	1	2	0	0	0	Jackson, 2b.	0	0	3	2	0
Barber, 2b.	1	2	1	2	0	Duncan, lf.	0	0	1	0	0
Taylor, 3b.	2	1	1	0	0	McNair, cf.	0	1	1	0	0
Pierce, c.	1	2	5	2	0	Green, 1b.	0	1	10	1	1
Strathers, 1b.	1	1	10	0	0	Beckman, ss.	0	1	1	2	0
Lindsay, rf.	0	0	2	0	0	Hinto'son, 3b.	0	1	1	1	0
Johnson, p.	0	1	0	4	0	Foster, p.	0	0	0	5	1
Totals	6	11	27	14	0	Totals	0	7	27	14	5

Hills	0	1	0	0	0	2	0	0	3—6
Greens	0	0	0	0	0	0	0	0	0—0

Two base hits—Pierce, Lindsay. Three base hit—Pierce. Struck out—By Johnson, 4; by Foster, 5. Bases on balls—Off Johnson, 2; off Foster, 3.

Wolverines Pole Three Homers.

Ann Arbor, Mich., May 6.—[Special.]—With splendid support Quaintance added another victory to Michigan's list, defeating Washington and Jefferson this afternoon, 9 to 2. Home runs by Webber, Black, and Quaintance were the features. Score by innings:

Washington and J.	0	0	1	0	0	0	1	0	0—2
Michigan	0	0	1	1	0	0	3	1	*—6

W. E. Kline Heads Traders' League.

W. E. Kline, manager of the Comptometers, was reelected president of the Traders' Baseball league at a meeting last night at the Windsor-Clifton hotel. H. N. Hargadon was chosen secretary and treasurer. The league will start on Saturday, its six clubs playing three times around. The clubs are Comptometers, Chicago Paper company, Minerallac Electric company, Capper & Capper, Heywood Bros. & Wakefield, and A. Dunlinson Seed company.

Japs Invite Coast Collegians.

Seattle, Wash., May 6.—Meiji university, Tokio, has cabled to the University of Washington baseball nine an invitation to visit Japan and play 6 series of games. The Japanese offer to pay the expenses if the team leaves here Aug. 6 and returns to Seattle Oct. 24. Those dates would cost the men the loss of five weeks of the school term and consequently of the faculty is necessary.

SOX VS. SENATORS IN BATTLE TODAY

Johnson and His Mates Meet Callahan's Men in First of Four Game Series.

CLEAN SWEEP IS NEEDED

Locals, in Order to Pass Washington, Must Take All Contests on Schedule.

BY HANDY ANDY.

Walter Johnson and his fellow Senators will be the attraction at Comiskey park this afternoon, when the aspiring Washington club meets the White Sox in the first contest of a four game series. This clash will mark the inaugural combat for intersectional honors. At present two eastern clubs are leading the van, with the Mackmen well out in front.

In orders to pass the Senators it will be necessary for Callahan's crew to win the entire series, but this is hardly likely, as Walter Johnson of no-run fame may prove a serious obstacle, at least once and perhaps two or three times if the occasion requires. In former years the Sox have caused many surprises, and an upset of the "Idaho Wonder" may be one of the unscheduled events of this series.

Callahan has his youngsters in the best of shape for the four series with the eastern teams. He realizes the real test will result from these contests, especially those games with Washington, Philadelphia, and Boston. New York looks easier than anything in the league, and against a demoralized club the Sox expect to make a cleanup in the contests with Chance's men.

Sox Battle in Real Game.

Instead of the usual batting and fielding practice Callahan put his men through a real game yesterday morning, with the Regulars playing the Goofs. To the surprise of all the Yanigans won, 4 to 2, through the batting prowess of Red Kuhn. The second string catcher caught one of Walsh's curves right on the nose and sent it sailing for a homer with the bases loaded. These four tallies proved quite sufficient. Every player was given a chance, and among those who hurled were Cicotte, Scott, Smith, Lange, and Walsh.

Complaints of a slow, soggy infield have caused Owner Comiskey to try to improve the diamond. Workmen labored all day yesterday in smoothing out the rough spots and packing the dirt. The players will go through another practice session this morning.

Work on the erection of temporary seats for the "Chance day" celebration progressed yesterday. Additional boxes have been constructed and seats have been built in the outfield. There is a probability that some of these seats may be used for the Sunday game against Connie Mack's lasting Athletics if the attendance warrants it. Outside of the park that land which Comiskey secured when the wrecking company lease expired will be used for parking automobiles. All motorists will enter this inclosure from the Thirty-third street side. It will not be ready for this purpose for another week.

Senators Play Here Today.

The Washington club arrived last night, with thirty-one persons in the party. Included in this number were eight pitchers. If Gandil recovers from his recent illness he may be used at first base. Cashion, who gained fame by holding the Sox in his first game two years ago, probably will hurl for the Senators.

Lange may take up the burden for the Sox, but picking the pitchers is simply a matter of guess. Walsh, who has recovered sufficiently from his cold, probably will twirl in one of the games, and there is a probability that he may oppose Johnson. As the latter pitched several innings on Monday, he may not be used until tomorrow.

Building Commissioner Ericsson yesterday ordered further changes at the Cub park to comply with the state regulations. He ordered that two seats be taken out of each box in the upper grandstand. At present there are ten seats in each inclosure. This caused Assistant Treasurer Cook much worry, as tickets for the entire season have been printed.

PHILLIES TO PROTEST GAME.

Manager Dooin Claims Umpire Klem "Took Undue Advantage of Rule" Regarding Returned Ball.

Philadelphia, Pa., May 6.—The Philadelphia Nationals tonight protested today's game with St. Louis, claiming that Umpire Klem "took undue advantage of the rule which provides that the ball must be thrown by the pitcher within twenty seconds after it has been called for by the umpire."

Manager Dooin claims that inasmuch as the bases were filled at this time, the umpire "should not have insisted upon enforcing the rule, as it seldom has been done."

Pitcher Seaton had two strikes and one ball on Wingo in the seventh inning and was waiting to receive his signal from the catcher when Klem called the second ball, which later forced Seaton to put the ball in the groove. Wingo then do

Bill Bull Goes to the Ball Game and Gets In on the Ground Floor.

TWO TEAMS TIED IN PREP LEAGUE

Crane and Lake View Nines Keep on Even Terms in Northern Section.

EACH HAS EASY VICTORY.

Standing of the Teams.

SOUTHERN SECTION.	W.	L.	Pct.	NORTHERN SECTION.	W.	L.	Pct.
Hyde Park	1	0	1.000	Crane	2	0	1.000
Calumet	1	0	1.000	Lake View	2	0	1.000
Curtis	1	1	.500	Oak Park	2	0	1.000
Bowen	1	1	.500	Lane	1	1	.667
Englewood	1	1	.500	Whitney	1	1	.500
Lake	1	1	.500	Marshall	1	2	.333
Wm. Phillips	1	1	.500	Proviso	1	2	.333
Morton	1	1	.500	McKinley	0	2	.000
Univ. High	0	2	.000	Schurz	0	3	.000
La Grange	0	1	.000	Austin	0	3	.000

BY PREP.

Crane Tech and Lake View kept pace with each other in the northern section of the Cook County High School Baseball league yesterday by victories over their respective opponents. Each team has won three games. Crane took the measure of Schurz high, 17 to 3, on the latter's grounds. The technical students hammered the ball hard, getting twenty-two hits. Schieble led in swatting with five bingles, two of which were doubles.

Score:

Crane.	R	H	P	A	E	Schurz.	R	H	P	A	E
Moore, ss	2	2	1	2	0	Walsh, rf	1	0	0	0	0
McCleary, cf	1	1	0	0	0	Prob'sky, lf	0	0	1	0	0
Schieble, 3b	2	5	0	2	0	Harkow, 3b	0	1	5	2	0
Jahnke, lf	1	1	2	2	0	Payne, cf	0	0	2	0	0
Russell, 1b	2	2	11	0	0	Barber, ss	0	0	1	2	1
Holman, c	1	3	11	1	0	W. Heit's, 2b	0	0	1	3	0
Jacobson, rf	4	1	0	0	1	E. Heit's, 1b	1	1	7	0	1
Summer, 2b	2	2	1	2	0	Johnson, c	1	2	9	1	0
Schultz, p	0	1	2	0	0	Hyman, p	0	1	0	2	0
Totals	17	22	27	10	1	Totals	3	5	27	11	4

Crane	3	3	0	0	0	0	0	6	1	—17	
Schurz	0	0	2	1	0	0	0	0	0	— 3	

Two base hits—Schieble [2], Russell, Summers, Johnson. Three base hit—Summers. Home run—Jacobson. Struck out—By Richmond, 3; by Hyman, 4. Bases on balls—Off Schultz, 4; off Hyman, 5. Umpire—McAvoy.

Lake View, 15; McKinley, 7.

Lake View encountered little difficulty in defeating McKinley, 15 to 7, at Chicago and Western avenues. The game was loosely played, being featured by fourteen miscues. Lake View, hit in bunches with Polk doing the heavy work. Score:

Lake View.	R	H	P	A	E	McKinley.	R	H	P	A	E
Cleve'd, 2b	2	2	2	2	0	Goldus, c	1	1	9	0	0
Decker, rf	0	0	1	0	0	Wien, 2b	0	0	2	3	0
Peterson, c	4	2	5	0	0	Talmitz, ss	0	0	0	1	1
Fick, ss	3	2	1	4	2	Jacobs, p	1	1	3	3	3
Appelg'n, 1b	2	1	10	1	0	Torges, 1b	1	2	8	0	0
Endre, lf	1	2	1	0	0	Kramer, lf	2	2	1	0	0
Polk, 3b	2	3	2	2	0	Levinth'l, cf	0	0	1	0	0
Laderlof, cf	0	1	1	0	0	Eraun, 3b	2	1	2	1	2
Parson, p	0	1	0	1	0	Stern, rf	1	1	2	0	1
Totals	15	15	27	13	5	Totals	7	5	27	9	9

Lake View	4	2	0	0	2	3	0	1	3	—15
McKinley	0	0	0	0	1	0	2	0	4	— 7

Two base hits—Cleveland, Polk, Appelgraith. Struck out—By Parson, 5; by Jacobs, 8. Bases on balls—Off Parson, 5; off Jacobs, 6. Umpire—Dougherty.

Lane, 17; Proviso, 6.

Lane took a seven inning contest from Proviso, 17 to 6, at the Lake Shore playgrounds. Lane sewed up the game in the first two rounds when it scored eleven runs. Robel was the big gun in the Lane offense with a single, a double, and a triple. Score:

Lane.	R	H	P	A	E	Proviso.	R	H	P	A	E
Robel, 1b	3	3	6	0	0	Dalkin, rf	1	0	0	0	1
Wilson, ss	3	1	2	3	3	Walters, ss	1	1	2	2	0
Timm, rf	3	3	1	0	0	Minteer, c	1	1	2	2	0
Olsen, cf	3	2	0	0	0	Berst'n, p	0	0	2	0	0
McKill, 2b	2	2	2	3	0	Rosco, 2b	1	1	2	2	0
Koob, p	1	2	1	1	0	Hum'ds, 1b	1	1	8	0	1
Meyer, lf	2	3	1	0	0	Larson, lf	0	1	0	0	0
Fisher, c	0	0	1	0	1	Hinman, cf	0	0	0	0	0
Seyrlich, c	0	0	6	8	0	Anderson, 3b	1	1	2	2	0
Race'sky, p	0	0	0	0	0						
Totals	19	16	21	16	4	Totals	6	7	18	12	2

Lane	0	6	1	0	5	0	*	*	*	—17
Proviso	0	0	0	2	0	0	0	4	—	6

Two base hits—Robel, McKill [2], Olsen. Three base hits—Robel, Walters. Struck out—By Koob, 6; by Berstein, 1. Bases on balls—Off Koob, 1; off Bernstein, 1. Umpire—Hayes.

Lake, 10; Curtis, 7.

Lake won from Curtis, 10 to 7, in the southern section at Sherman park. Bunched hits in the second netted the Lake team six runs. Score:

Curtis.	R	H	P	A	E	Lake.	R	H	P	A	E
Oros, ss	1	1	0	1	1	Walter, cf	1	2	1	0	0
Mowe, 2b	2	0	2	2	0	Schick, p, c	2	1	8	1	0
Landes, 3b	1	1	1	0	0	Lindquist, 1b	2	2	9	0	0
Lundgren, 1b	2	1	9	0	1	Siefert, 2b	1	0	4	0	0
Halderson, lf	0	0	0	0	0	Snyder, p, ss	0	1	0	2	0
Wolff, rf	0	0	0	0	0	Novotny, rf	1	1	0	0	0
Lindgren, cf	2	1	0	2	0	Hough, 3b	1	1	1	0	0
Page, c	0	1	3	4	0	Chapin, ss	0	0	1	3	0
Carlson, p	1	0	0	1	0	Krueger, cf	1	0	1	0	0
						Schraeder, rf	0	1	0	0	0
Totals	7	5	15	10	4	Totals	10	9	21	6	0

Curtis	0	0	0	0	0	0	0	7	0	— 7
Lake	0	6	1	0	0	0	*	*	*	—10

Two base hits—Lindquist [2], Snyder. Three base hits—Lundgren, Novotny. Struck out—By Snyder, 5; by Schick, 4; by Lundstrom, 4. Bases on balls—Off Snyder, 6; off Lundstrom, 6.

Oak Park, 15; Austin, 1.

Oak Park high school defeated the team of the Austin high school, 15 to 1, in a one sided game, at Phipps field, Oak Park. The Austinites scored their only run in the first inning. Score:

Oak Park.	R	H	P	A	E	Austin.	R	H	P	A	E
Mac'ber, 3b	3	1	0	1	0	Mac'ber, 3b	0	0	0	1	0
Stinson, cf	0	0	1	0	0	N. Tjom, 2b	1	1	5	4	1
Stiger, 2b	3	2	0	3	0	Percy, as	0	2	1	1	4
Lang, lf	3	2	2	0	0	Kramer, lf	0	2	2	0	0
Blackmer, p	1	1	0	7	0	Hildeb'd, 1b	0	0	7	1	0
Lang, 1b	2	2	10	2	0	E. Tjom, 2b	0	0	3	0	0
Johnson, 2b	3	3	1	3	0	Wilm'th, 2b	0	0	4	0	0
Kriehn, cf	0	2	3	1	0	Kriehn, cf	0	0	2	0	0
Smith, rf	3	1	0	0	0	Keating, cf	0	1	3	0	0
						Akerson, c	0	0	2	3	0
						Bersner, p	0	0	1	4	0
Totals	15	11	27	20	0	Totals	1	8	27	11	5

Oak Park	0	0	0	4	6	0	1	1	3	—15
Austin	1	0	0	0	0	0	0	0	0	— 1

Two base hits—Macomber, Kramer. Three base hit—Lang. Struck out—By Blackmer, 7; by Bersner, 4. Bases on balls—Off Blackmer, 7; off Bersner, 10. Umpires—Randall and Peasles.

Umpire Fails to Show.

A crowd of 300 disappointed fans awaited the coming of an umpire at Fairview park in order that the Calumet-Englewood fracas might be started. No arbiter appeared, however, so the managers arranged an exhibition game, which Englewood won, 5 to 1. Score:

Calumet	0	0	0	0	0	1	0	—1	4	2
Englewood	1	0	1	0	3	0	0	—5	5	2

Batteries—King, Clay, and Simon; Shire, Lloyd, Blackburne, and Fleming.

Marshall High failed to appear for its scheduled game with North Division at Lincoln park and the latter claimed the contest by forfeiture.

Wants to Enter Crew Event.

Kansas City, Mo., May 6.—Four licensed balloon pilots in the United States will be invited to compete in the national elimination race which will start from here July 4. This was decided at a meeting of the directors of the Kansas City Aero club last night. Alan R. Hawley, president of the National Aero club, will be the chairman of the contest committee. The winners of the race will represent the United States in the next international balloon race.

STANDING OF BOWLERS.

FIVE MEN (FINAL).

Pos.		Total.	Prize.
1	Concordia Reds	2,975	$200.00
2	Petersens No. 1	2,854	160.00
3	Fountains	2,831	120.00
4	W. J. Mosleys	2,828	140.00
5	Colonnas	2,820	120.00
6	Pelikans	2,806	100.00
7	Minerallites	2,797	85.00
8	Flanners	2,796	70.00
9	Southwests	2,781	60.00
10	Bullock Specials	2,776	55.00
11	Rosenes	2,762	40.00
12	Centurys	2,761	35.00
13	Schlitz	2,747	30.00
14	Ferris & Ferris	2,743	26.50
15	La Fosendas	2,743	24.50
16	Bauer No. 2 (Peoria)	2,741	22.00
17	Boosters	2,736	20.00
18	Whitehall D. C.	2,730	21.00
19	North Chicago league	2,726	20.00
20	Ideal league	2,720	18.00
21	Tom Gomez	2,719	17.00
22	Pastimes (Aurora)	2,715	17.00
23	El Utilas	2,704	18.50
24	Athletics	2,704	18.50
25	Drug club	2,719	16.00
26	Blatz	2,719	14.00
27	Taylor Trunks	2,718	12.00
28	Birks	2,716	12.00
29	Blue Island league	2,709	12.00
30	Woodlawns	2,711	12.00
31	Syra Mawr league	2,706	12.00
32	O'Learys	2,705	12.00
33	El Reitos	2,701	12.00
34	Des Plaines	2,695	12.00
35	Dome Banks (Rockford)	2,695	12.00
36	Pilsen Brew	2,679	14.00
37	First Colonials	2,683	12.00
38	Boehn Colts	2,683	12.00
39	Carberrys	2,683	11.00
40	Lehmans	2,682	11.00
41	Howards	2,682	11.00
42	Reds (Rockford)	2,679	11.00
43	Western Electric	2,678	11.00
44	Racine Ryrs	2,678	11.00
45	Illinois club	2,672	11.00
46	Jolly Boys	2,672	11.00
47	Baker & Blacks	2,671	11.00
48	Ligmans	2,669	11.00
49	Rubbits	2,667	10.00
50	Sunsets	2,662	10.00
51	Northwest league	2,660	10.00
52	Sherman	2,660	10.00
53	Ramso Billiards	2,659	10.00
54	Peterson league	2,653	10.00
55	Otheens	2,651	10.00
56	Columbian Knights' league	2,650	10.00
57	South Chicago No. 1	2,649	10.00
58	Algonquins	2,643	10.00
59	Douglas Park league	2,637	10.00
60	Board of Trade	2,633	10.00
61	Oakley league	2,629	10.00

TWO MEN.

Stevens-Rosendal	1,243	Lindgren-Schultz	1,218
Mounts-Carlson	1,233	Steinmiller-Lippert	1,218
Zapp-Shaw	1,223	Bickenger-Brickette	1,206
Wernicke-Steele	1,223	Krieg-Behrent	1,204
Kaad-Scheffner	1,214	Coghill-Steele	1,199

SINGLES.

A. Lutz	721	F. Rothermel	694
T. Pendleton	704	F. Gaston	693
E. Schmidt	694	S. Schliman	693
D. Woodbury	688	W. Holtschmidt	688
A. Johnson	686		

ARMOUR DOWNS MAROONS, 6-5

Bases on Balls and Wild Throws Net Most Tallies.

BAUMGARTNER SWATS HARD.

Midway Pitcher Poles Two Homers, but Fails as a Hurler.

BY MAROON.

Coach Schommer's Armour Tech baseball nine again defeated Coach Pat Page's protégés in a loose game on Marshall field yesterday, 6 to 5.

Bases were stolen and batters walked with freshman frequency, while the two final scores by the Tech boys resulted from wild throws. Baumgartner pitched a good game in spots, striking out fourteen men and allowing only six hits, besides bagging two home runs. Hamilton heaved raggedly in the first stages, but braced and struck out eleven men.

In the first Catron walked, stole second, and scored on Scofield's infield hit. Scofield stole second and went to third on a passed ball. Norgren walked and stole second and Mann walked, filling the bases. Trinkhaus dropped Gray's fly and Scofield scored. Des Jardien walked, forcing Norgren home. Kulvinsky's out let Mann home. Stains struck out and Baumgartner fouled out.

In the fourth Armour Tech boosted its score to three, McDonnell and Hamilton going home on Mann's wild throw. Baumgartner walloped a home run in this session for the Maroons.

Hook tripled in the fifth and scored on Hamilton's double. In the sixth McDonnell walked and stole second, Kann was safe on Des Jardien's fumble, and McDonnell advanced to third and scored on a passed ball. Kann scored on Baumgartner's wild throw. Baumgartner completed the circuit in the sixth for the Maroons with a wallop to the right garden. Score:

Armour Th.	R	H	P	A	E	Maroons.	R	H	P	A	E
Kann, c	2	0	15	1	0	Catron, ss	1	2	0	2	0
Trinkh's, rf	0	1	2	0	1	Scofield, 2b	1	1	2	3	0
Herman, lf	0	1	0	0	0	Norgren, 3b	1	0	1	0	0
Katzin'r, 2b	0	1	0	4	0	Mann, c	0	0	10	2	0
Hook, cf	0	1	1	0	0	Gray, rf	0	0	1	0	0
Sullivan, ss	0	0	1	0	0	Des J'n, 3b	0	1	1	2	1
Hamilton, p	1	1	1	4	0	Kulv'sky, lf	0	0	3	0	0
Spencer, 3b	0	1	0	1	0	Stains, cf	0	0	1	0	0
McDon'l, 1b	1	0	9	0	0	Banning, p	2	2	0	3	1
Totals	6	6	27	10	1	Totals	5	5	27	8	2

Armour	0	0	0	1	2	1	2	0	0	0—6
Maroons	2	0	0	1	0	1	0	0	1	0—5

Two base hits—Des Jardien, Hamilton. Three base hit—Hook. Home runs—Baumgartner [2]. Struck out—By Baumgartner, 14; by Hamilton, 11. Bases on balls—Off Baumgartner, 8; off Hamilton, 7. Umpire—Pickett.

CATHOLIC JUNIOR LEAGUE.

St. Ignatius proved a surprise in the junior division of the Catholic High School league yesterday, defeating St. Rita, 9 to 1, at Sixty-third street and Oakley avenue. The victory put St. Ignatius in first place. The pitching of Dowdle, who allowed one hit, was the feature. Score:

St. Ignatius	0	1	2	0	0	3	2	0	9	10 1
St. Rita	0	0	0	1	0	0	0	0	0	—1 1 4

Batteries—Dowdle and Griffen; McCann, Mahoney, and Farwell.

A double play by Flynn and Carrol of St. Philips' Juniors cut off St. Stanislaus in the ninth inning yesterday and prevented a tied score. The north siders finished with the long end of a 6 to 5 count. Schulkins and Cunningham held St. Stanislaus to four hits. Score:

St. Philips	1	1	0	0	1	1	1	1	0	—6 9 2
St. Stanislaus	0	0	0	1	0	0	0	0	0	—0 4 6

Batteries—Schulkins, Cunningham, and Pister; Gramsa and Porowy. Umpire—Trowbridge.

TURN DOWN TRACK CHALLENGE.

Oxford and Cambridge Authorities Decline Because of Lack of Funds—Suggest September for Date.

OXFORD, England, May 6.—The athletic authorities at Oxford and Cambridge universities have declined the challenge from Harvard and Yale for a track and field meet at the Harvard stadium in June because of lack of necessary funds and because examinations will be in progress at that time. They suggest September as more suitable.

PAIR ROLLS 1,243 FOR STATE TITLE

Stevens and Rosendahl Grab Honors on Final Night of Tourney.

VICTORS BY EIGHT PINS.

Less than a score of bowlers stood between Mountain and Carlson for the doubles championship in the sixteenth annual tournament of the Illinois Bowling association, when their colors were lowered last night by Jimmy Stevens and Johnny Rosendahl, who put up 1,243, eight pins better than the former mark. The meet ended at 11 o'clock.

The new leaders stole the title from the veterans on the midnight shift of Monday. Rosendahl getting a good series after opening with 153.

The low start for the northwest side expert apparently killed the pair's chances for the medals, as Stevens was none too strong himself in the opener, with 188. Rosendahl then went after the pins, striking on almost every shot in the second game for 204, while his partner missed a 200 count by a lone pin. With still a poor chance to land first place, Stevens forged to the front and carried his teammate with a 220 game, Rosendahl making 214.

Both Veteran Players.

The new champions are old players, Stevens getting a lot of his work at the C. A. A. drives, while Rosendahl shoots in the leagues along Milwaukee avenue.

Another sensational score was hoisted in the doubles, W. H. Wernicke and Louis Steele putting up 1222 for fourth place. Steele got 634 for his share of the work. Mattie Faets led the singles on the final day with 669.

Officials issued the standing of the five men teams last night, showing sixty-one money winners. The special team prizes were won by the Bauers No. 1 of Peoria with 2,741, the best score made by other than a Chicago club, while high team game was taken by the Concordia Reds with their 1,060.

Doubles.

J. Stevens	153	199	220	
J. Rosendahl	153	204	214	—1,243
W. H. Wernicke	179	209	201	
L. H. Steele	226	197	203	—1,222
C. Gibson	192	177	242	
W. McKinney	204	177	221	—1,166
W. Carey	200	202	214	
M. Williams	200	197	227	—1,189
C. Buhr	210	180	192	
H. Halterman	181	193	181	—1,155
T. Byrne	213	204	161	
G. Bomer	193	191	165	—1,158
F. Shaw	171	204	135	
W. Welch	160	188	203	—1,127
E. Claseen	216	147	220	
E. Nittle	160	194	156	—1,126
O. Johnson	170	207	205	
H. Losey	174	178	149	—1,116
A. West	169	196	171	
O. Krause	203	175	736	—1,114
A. Johnson	170	196	188	
C. Sidebotham	160	176	204	—1,105
H. Strassheim	167	200	211	
Hildebrandt	165	201	211	—1,108
B. Mills-H. Schultz	180	205		—1,094
J. Arpenbright-J. Fulle	165	197		—1,062
A. Brickman-C. Ege	178	196		—1,078
G. Storbeck-J. Storbeck	178	196		—1,074
J. Fox-G. Leinecke	171	196		—1,071
D. Ward-J. Ward	166	196		—1,066
F. Siewenie-W. Roenig	168	196		—1,063
E. Snyder-F. Rangartz	168	196		—1,063
L. Violet-J. Meyer	168	196		—1,060
F. Feigen-C. Bloecker	168	196		—1,046
Miller-F. Estenfelder	168	196		—1,044
H. Schneider-R. Ritter	168	196		—1,044
H. Goodridge-C. Heslin	168	196		—1,032
J. Hannan-R. McCoy	168	196		—1,031
R. Pekie-R. Meyer	168	196		—1,031
J. Thurston-J. Lamphear	168	196		—1,031
C. Wirtz-G. Zimmerman	168	196		—1,016
E. Weigand-G. Eckdahl	168	196		—1,007
G. Lipman-L. Semones	168	196		—1,002
D. Dorn-G. Schwartz	168	196		—1,002
E. Blackburn-F. Gross	168	196		—845

Singles.

M. Faets	206	230	201	—639
G. Zimmerman	200	199	225	—624
M. Williams	205	218	161	—640
C. Heslin	205	246	193	—644
J. Stevens	203	160	235	—598

BIRTHDAY GREETINGS.

George Wiley, holder of the world's motor paced bicycle championship, was born in Little Falls, N. Y., May 7, 1885. Wiley's bicycle career began when he was delivering messages in the city of Syracuse, N. Y., and reached its apex Aug. 29, 1912, when he won the world's motor paced championship at the Newark Velodrome. Piloted by Charley Turville, Wiley rode rings around the other contestants and did it without much apparent effort. He covered a distance of 100 kilometers, or sixty-two and one-half miles, in 1:24:07, and defeated such riders as Elmer Collins, Jimmy Moran, Venus Bedell, and Julian Ridolphe of France. Besides his world's championship Wiley also holds the American championship of 1912 and the world's record of 1:10 for one mile, small motor paced.

BALLOU MOTOR TEAM HEAD

Will Lead C. A. C. Against Cherry Circle in Annual Run.

SEVEN DRIVERS MAKE ENTRY

Suggestion Made to Change Route, with Madison as Turning Point.

BY JOHN G. DE LONG.

First steps toward the formation of a team to meet amateur drivers of the Chicago Athletic association were taken at yesterday's meeting of the Chicago Automobile club's contest committee, which discussed details connected with the annual reliability run of June 12-13.

George F. Ballou was selected as captain of the C. A. C. team, and before the meeting adjourned had signed up seven recruits, including President Allen S. Ray, Chairman C. G. Sinsabaugh, Frank X. Mudd, Fred A. Yard, Burley B. Ayers, and H. W. Kyte.

A letter that had been received from London conveyed the information that R. O. Evans will return to Chicago in time to participate in the match. The committee expects to have a team of twenty-five drivers, and an effort will be made to wrest from the C. A. A. the interclub shield the Cherry Circle motorists have held for the last three years.

May Drop Fort Wayne Route.

Informal discussion of the route selected at the recent meeting of the joint committee was held and as a result the Fort Wayne route may be abandoned. John P. Dods of the Automobile Blue Book, who was appointed by the joint committee to lay out a route to the Indiana city, reported that the distance would be about 180 miles, which many of the C. A. C. men consider too long for a day's run.

Madison was suggested as a substitute turning point for the run and a majority of the committee members expressed themselves in favor of the change. As the distance to Madison is only 155 miles, members of the joint committee at their next meeting will be asked to reconsider going to Fort Wayne.

Pilette Sails for U. S.

E. C. Patterson, who is bringing to this country for the Indianapolis and Elgin races Pilette, the Belgian driver of a Mercedes-Knight car, writes from New York that the foreigner sailed May 3 and is expected to arrive in the United States on Sunday or Monday. Pilette will go direct to Indianapolis, where he will join the rapidly growing colony of star racing drivers who are tuning up their cars for the 500 mile race on Memorial day.

STAR GOLFER MAY COME OVER.

Abe Mitchell, Runner Up in British Amateur Championship, Planning to Compete in This Country.

[BY CABLE TO THE CHICAGO TRIBUNE.]

LONDON, May 6.—Abe Mitchell, chauffeur for Sir Abe Bailey, probably will compete in the open and amateur golf championships in the United States this year. He belongs to a family of golfers, who have made the Cantelupe Workingman's Golf club famous. He was the runner-up to John Ball in the amateur championship at Hoylake in 1912. He is an extremely long driver.

ANTI-PRIZE FIGHT BILL LOSES.

California State Senate Adopts Amendment Which Practically Re-enacts the Present Boxing Law.

Sacramento, Cal., May 6.—Senator Brown's anti-prize fight bill, over which the state senate has been wrangling for several days, went down to defeat when its opponents forced the adoption of an amendment which practically reenacts the present law. The vote on the amendment was 20 ayes and 15 nays.

McGoorty to Fight Lee Houck.

Denver, Colo., May 6.—[Special.]—Eddie McGoorty of Oshkosh has signed to meet Lee Houck at Boston in a ten round bout May 27. The weight agreed upon is 160 pounds at 3 o'clock. Rudy Unholz is working with McGoorty daily at the Arvada training quarters. Shortly before the Boston date the pair will leave for a couple of days' visit in Oshkosh, Wis., and Chicago.

McCarthy to Fight Pelkey.

Calgary, Alberta, May 6.—Luther McCarty will meet Arthur Pelkey in a ten round bout May 24. Tommy Burns received a wire today from McCarty accepting conditions and agreeing to the match.

Unusually Attractive Bargain

Moderate draught auxiliary, gasoline, cruising yacht, ketch rig, 91 feet over all, 20 feet beam, 6½ feet draught. Launched 1910. Large main cabin, attractively finished and furnished; four staterooms, two baths, galley and forecastle; 50 horsepower gasoline engine, giving speed 8 miles. Electric lights; two launches and dinghy; very complete equipment. A gentleman's high class yacht at a low price. Photographs, plans, etc., from

GIELOW & ORR, Yacht Brokers, 52 Broadway, New York

JIM THORPE LOSES OLYMPIC AWARDS

Committee Gives Stockholm Cups to Athletes Who Finished Second.

PRAISES ACTION OF A. A. U.

GENEVA, Switzerland, May 6.—Prizes won at the Olympic games at Stockholm by James Thorpe, the Carlisle Indian athlete, will be awarded to the men who finished second in the events. The international committee of the Olympic games made that decision today on motion of the American delegates.

The Thorpe case came up in a private session of the committee, which discussed it in all its phases. Thorpe, who after the games at Stockholm, confessed to professionalism, was the winner of the much coveted trophies, the Viking ship offered by the emperor of Russia to the winner of the Decathlon, and the bronze bust of the king of Sweden offered by the king to the winner of the Pentathlon, both all around competitions.

These trophies will go to H. Wieslander of Sweden and F. R. Bie of Norway, respectively.

The committee unanimously adopted the British proposal to send congratulations to the Amateur Athletic union for the sportsmanlike manner in which the American organization had handled the case. All the delegates regret the Thorpe affair, but praise the Americans for their promptitude in making amends.

LIPTON'S CHALLENGE IS NOT CLEAR TO NEW YORK SAILORS.

Eastern Yachtsmen Ask Royal Ulster Club for More Definite Information as to Terms.

LONDON, May 6.—The Royal Ulster Yacht club today received a letter from the New York Yacht club replying to Sir Thomas Lipton's challenge to a race with Shamrock IV. for the America's cup, in which it is stated that the New York Yacht club since 1902 has made radical changes in its system of measurement and time allowance and that important changes also have been made in the racing rules.

The letter continues:

"Your reference therefore to the regulations of the last contest governing the present challenge leaves uncertain whether you mean a challenge for a match sailed with or without time allowances, and if with time allowances, whether you propose it to be sailed under the New York Yacht club system of measurement and time allowance and under regulations of 1902, which governed the last contest, but which are not in force at the present time."

The letter concludes by asking for information on these points, "as it is essential that our committee be informed of the specific nature of the match proposed before it can take any action on the challenge."

HARVARD SCHOOL WINS AT NET.

Weber Brothers Are Big Factors in Defeat of Morgan Park Academy in Tennis Match.

Harvard school tennis players defeated Morgan Park academy, 5 to 0, in a series of singles and doubles on the latter's courts yesterday. The Weber brothers won their matches in the singles and also took the series in the doubles, winning two of three sets. Jerry Weber defeated Hubbell, 6—3, 6—1; Hart defeated Salladin, 6—4, 8—6; Jim Weber defeated Cocha, 6—4, 6—3; Cudney defeated Jeeerling, 6—0, 6—1; Weber brothers defeated Coche and Hubbell, 4—6, 6—3, 6—3.

BIG ENTRY FOR TRACK MEET.

Tenth Annual Interscholastic Event of Lake Forest College Draws Field of 300 Athletes.

The tenth annual interscholastic meet of Lake Forest college, to be held on Farwell field Saturday, promises to be the largest ever held here. Over 300 entries, representing fifty high schools and academies of the middle west, have been received. L. P. Swift of Lake Forest has given $2,000 for improvement of Farwell field, making it the finest and fastest college field in the west.

Plans Balloon Race on July 4.

New

RUMELYS TO QUIT LAPORTE CONCERN

Men Who Built Up Agricultural Company Likely to Be Eliminated.

COMPANY IN BAD STRAITS

General Manager of International Harvester to Assume Control of Affairs.

All the Rumelys in the Rumely company, the concern which manufactures agricultural implements at Laporte, Ind., are to be ousted from the management. This has been decided upon by the New York bankers who floated the enlarged Rumely company and who sold the preferred and common stocks to the public that now finds the 7 per cent preferred shares which last year were quoted around 101 were worth at the close of the market yesterday 56¾. The common, which also started to pay 6 per cent dividends, although not earned, was quoted at the close yesterday at 25½, against a price last year of 98.

At present there are three Rumelys in the company—A. J. Rumely, president; Dr. Edward A. Rumely, vice president and general manager, and J. J. Rumely, vice president.

Clarence S. Funk, general manager of the International Harvester company will succeed A. J. Rumely as president, and Dr. Rumely as general manager. Also Mr. Funk has or will have the resignations of all the Rumely staff and will be at liberty to change completely the personnel of the concern.

Business Being Injured.

By these changes the bankers and stockholders hope to get the Rumely company down to earth again. Its affairs, commercially and financially, became such that it is understood Cyrus McCormick, president of the International Harvester company, was willing to part with General Manager Funk because the agricultural implement business was being injured by the Laporte concern.

The changes mentioned, among others, had to be made before the banks of New York and Chicago would help the company get out of the distressing financial position which the old management had brought about.

The founder of the Rumely company had built up a modest business in thrashing machines and other farm machinery at Laporte. After his influence ceased other members of the family came into control, notably E. A. Rumely. He had a notion that Rumely products could be made to girdle the world. He persuaded New York banking houses, William Salomon & Co., and Hallgarten & Co. that there was hardly a limit to the possibilities of Rumely service and the Rumely products.

Collapse Follows Expansion.

Also the banking houses appear to have taken a fancy to the idea that a great deal of money could be made in expanding the capital of the Rumley company. The expansion followed quickly and the collapse has been almost as swift.

There was issued $10,000,000 of 7 per cent cumulative preferred and there was authorized $12,000,000 of common stock, of which $10,000,000 has been issued. Then the Rumley company began to grow. It sold part of its product, accepting notes running for three years, sold more of its product, borrowed more money to purchase raw material, and eventually found it was getting money on six months' loans at the bank in order to finance three years' contracts.

About four months ago more cash became necessary, and it was decided to issue $12,000,000 of common stock to raise the funds. This idea did not take and the company, or rather the bankers, decided to issue $10,000,000 of 6 per cent notes, convertible into the common stock at par. This conversion privilege was supposed to be an attractive feature, though at present there is small inducement for the holder of a 6 per cent note to accept at 100 cents on the dollar a common stock at 25 cents.

Banks Withhold Credit.

About this time, in order to raise more money, the company sold $3,000,000 of its bills receivable. Still there was not money enough, and the banks which had been accustomed to lend money to the company showed a disposition to withhold credit.

When there was a reorganization in the management, Dr. Rumley was removed from the treasurership, the finance committee of five was reduced to three, giving the two banking houses two of the members, while J. H. Guy was appointed a vice president in charge of finances.

Still the bankers were not satisfied. The company needed $5,500,000 more, and could only get it by wiping off the Rumely slate, leaving nothing but the name. Meanwhile the stockholders have seen the value of their investment shrink about $7,000,000.

Paul D. Cravath and Elisha Walker have been in Chicago as representatives of William Salomon & Co.

Mr. Walker yesterday denied that the acquisition of Mr. Funk forecast a consolidation of the Rumely Products company with the International Harvester company, or even a working agreement in accordance with the recent dissolution of the harvester combination.

FOR SWITCH TRACK INQUIRY

Members of Local Industries Body Order Investigation.

BENEFITS OF CLEARING TOLD

Attorney Explains How Yards Help Freight Dispatch.

Investigation of all railroad switch tracks in the city to determine how many tracks are being used without authority from the city was ordered yesterday by the local industries committee of the city council.

The bureau of compensation was ordered to prepare a list of all switch tracks now in use as well as a list of tracks being used without authority or under authority of ordinances which have expired.

At the suggestion of Ald. Fisher, chairman of the committee, Ald. Lawley offered the resolution calling for an investigation.

"And we will see that the list is made up promptly," said Mr. Fisher, "or we will learn what is wrong with the compensation bureau."

Clearing Yard Benefits Told.

The benefits of a clearing yard for through freight at Clearing, Ill., were explained to the aldermen yesterday by representatives of different railroads, who are seeking to have a portion of Fortieth avenue vacated, near Seventy-first street.

"We have outlined a plan for a clearing yard for through freight which will be the biggest thing for Chicago that has been done in years," said George Keyes, general counsel for the Western Indiana railroad.

"This yard will taake all through freight away from the downtown yards. It will eliminate a large percentaage of the present smoke nuisance, as well as be a great boon to freight shippers.

Three Weeks to Pass City.

"Several years ago during a heavy winter some freight took three weeks to work its way through Chicago. This never should happen again.

"All the railroads in Chicago are for the yards at Clearing and we ask the cooperation of the city. We will handle about 6,000 cars a day there; cars that now clutter up the yards inside the city limits. We ask the city to aid us by granting us some vacations near the yards for which we are willing to pay or to do anything the city wishes. But we want the aldermen to realize that we are trying to help the Chicago plan and deserve some consideration."

O'HARA WANTS AFFIDAVITS ATTACKING HIM MADE PUBLIC.

Lieutenant Governor Demands Sangamon County Official Produce Any Such Documents—Senate Issues Subpoena.

Springfield, Ill., May 6.—Much stir in Springfield was occasioned by the action of Lieut. Gov. O'Hara this morning in the senate. Rising to a question of personal privilege he asked that the senate subpoena Chief Deputy Sheriff Richard M. Sullivan of Sangamon county to appear with any affidavits alleged to be in his possession reflecting upon the character of the lieutenant governor.

Sergt. at Arms Zinn of the senate was sent after Mr. Sullivan but did not locate him until after the senate had adjourned. Mr. Sullivan is expected to answer tomorrow morning.

Milwaukee Man Starts Inquiry.

Milwaukee, Wis., May 6.—[Special.]—An independent investigation into the existence and causes of vice is being made in Milwaukee by Thomas J. Neacy, millionaire manufacturer, who has two investigators at work and who is defraying the entire cost of an investigation being made for his own information alone.

"Everything that is being brought to light comes to me," he said. "I shall have the right to say whether anything is to be made public. I have two men at work—one an out of town man and the other a Milwaukeean. They are looking into all sides of the vice problem.

"The thing that concerns me chiefly is what produces vice? I want to know how much housing has to do with it; how much wages have; how much anything else has. I want to see vice stopped at its source. It's the children I'm thinking of."

COFFEE AND SUGAR.

NEW YORK, May 6.—COFFEE—Futures—May, 10.90c; July, 11.15c; September, 11.33c; October and January, 11.32c; March, 11.38c. Spot coffee steady; Rio No 7, 11½c; Santos No 4, 13½c. Mild coffee quiet; Cordova, 14½@17c nominal. Havre was not unchanged. Hamburg, ¼@⅜ pfennig low. Rio, 75 reis lower at 8$600. Santos 4s, 50 reis higher at 9$550; 5s nominal. Brazilian port receipts, 78,000 bags, against 145,000 last year. Jundiahy receipts, 5,000 bags, against 5,000 last year. Today's Santos cable reported 4s nominal. Sao Paulo receipts, 5,000 bags, against 7,000 reported yesterday. SUGAR—Raw easy. Muscovado, 3.86c; centrifugal, 3.36c; molasses, 2.61c. Sales, 30,000 bags. Refined steady.

Uncle Sam Sues Seven Railroads.

Suits totaling $12,500 were filed yesterday by the government against seven railroads. Violations of the interstate commerce ruling concerning shipment of live stock are charged. There were twenty-five suits filed and a fine of $500 is asked in each case. The roads are the Rock Island, Burlington, Northwestern, Illinois Central, Chicago, Milwaukee and St. Paul, Pere Marquette, and the Wabash.

ASSESSORS HEAR BANK OFFICIALS

Heads of Four Institutions Summoned by Board to Explain Deductions.

CITY RAILWAY CO. FILES.

Schedule Amounts to $18,826,890 in Property and $344,283 Cash Deposits.

Chicago banks, street car companies, and Sears-Roebuck stockholders were the principal factors yesterday in the board of assessors' attempt to secure increased revenue for Cook county. None of these were immediately productive, but most of them are expected to be.

The twenty-one Chicago and Cook county holders of 1,000 or more shares of Sears-Roebuck stock, for instance, must explain their failure to list their holdings to Secretary Frank W. Koraleski before noon today. Otherwise the board will figure their holdings at the market price, about 172, and penalize them 50 per cent additional.

Rosenwald Expected Today.

President Julius Rosenwald, holder of 147,701 shares, is expected to arrive from New York this morning. Other Sears-Roebuck officers who must appear are Albert H. Loeb, vice president; O. C. Doering and Max Adler, department managers, all of whom declined yesterday to discuss the matter.

Officers of four banks—the First National, the First Trust and Savings, the La Salle Trust and Savings, and the Corn Exchange National—appeared yesterday to explain why for more than ten years they have deducted from their schedules the unearned interest on discounted paper, and the stock earned in vault companies. Many banks have voluntarily listed these accounts and the assessing board will decide today on a uniform policy in the matter.

City Railway Files Schedule.

The Chicago City railway company yesterday filed a schedule for $18,826,890 in tangible assets, such as trackage, shops and machinery, and $344,283 cash in banks. Last year, including cash, the total was $19,292,000. Secretary Koraleski considers this valuation small in comparison with the merger valuation and has summoned E. R. Bliss, attorney for the company, to explain.

The elevated roads and Chicago Railways company have not filed their schedules. That of the latter is always viewed with awe, as it consists of about 2,000 pages, detailing such property as one dozen spikes, two hammers, and so on.

COTTON.

NEW ORLEANS, La., May 6.—COTTON—Futures:

	Open.	High.	Low.	Close.
January	11.04 bid	11.05	11.02	11.00
May	12.02	12.13	12.05	12.02
June	11.86@90	....	....	11.88
July	11.85 bid	11.95	11.84	11.84
August	11.41@43	11.53	11.43	11.43
September	11.10@13	....	....	11.08
October	10.99 bid	12.07	11.97	11.97
December	10.96@11	11.06	11.06	10.98

Spot, quiet, 1.16c off; middling, 12 3-16c; sales on the spot, 1,338 bales; to arrive, 900 bales. Receipts, 8,339 bales; stock, 79,983 bales.

NEW YORK, May 6.—COTTON—Futures:

	Open.	High.	Low.	Close.	Previous close.
May	11.37	11.43	11.36	11.36	11.35
July	11.44	11.51	11.40	11.40	11.45
August	11.27	11.27	11.20	11.20	11.23
October	10.88	10.98	10.88	10.89	10.90
December	10.89	10.98	10.88	10.90	10.91
January	10.89	10.98	10.86	10.87	10.88

Spot closed steady; middling upland, 11.90c; middling gulf, 12.15c. Sales, none.

ST. LOUIS, Mo., May 6.—COTTON—Steady; middling, 12¼c; no sales; receipts, 408 bales; shipments, 708 bales; stock, 30,125 bales.

LIVERPOOL, May 6.—COTTON—American middling, fair, 7.16d; good middling, 6.82d; middling, 6.62d; low middling, 6.48d; good ordinary, 6.14d; ordinary, 5.80d. Futures—May, 6.38½d; May-June, 6.38d; June-July, 6.35½d; July-August, 6.22½d; August-September, 6.22d; September-October, 6.04d; October-November, 6.03d; November-December, 5.99½d; December-January, 5.98½d; January-February, 5.98d; February-March, 5.96d; March-April, 6.00d; April-May, 6.00d.

Metals.

NEW YORK, May 6.—COPPER—Firm; standard spot to July, $15.00@15.50; electrolytic, $15.75; lake $15.87; casting, $15.50. TIN—Strong; spot and May, $50.10@50.50; June, 49.87@50.12; July, 49.25@49.50. LEAD—Steady, $4.30 bid. SPELTER—Weak, $5.50@5.55. ANTIMONY—Dull; Cookson's, $9.00. IRON—Quiet; No. 1 southern, $17.25@17.75. Exports of copper this month, 5,041 tons. London copper steady; spot, 60s, 10s; futures, 59s, 7s. 6d. Local exchange sales of tin, 76 tons. London tin easy; spot, £230; futures, £228. London lead, £13, 8s, 9d. London spelter, £25, 10 s. London iron, Cleveland warrants, 67s 9d.

ST. LOUIS, Mo., May 6.—LEAD—Lower, $4.25. SPELTER—Dull, $5.35.

Bankruptcy Petitions.

Petition by Jacob Alexander, Isaac Cohen, and the Herrings Brothers, to have the International Woolen Mills company of Indiana declared bankrupt, alleging debts in excess of $1,000. Julius Heldman, attorney for petitioners.

CREAMERY BUTTER SELLS OFF

Fractional Reductions Necessary to Move Increasing Supplies.

EGGS EXHIBIT EASY TONE.

Live Geese Lower, Other Poultry Steady; Green Vegetables Active.

Fractional reductions in prices for creamery grades of butter were necessary yesterday, sellers being obliged to make this move because of increasing supplies and indifferent demand. Buyers continue to work on a hand-to-mouth basis, fearing to take on much stock on account of the large receipts and comparatively poor quality of the butter. The bulk of the offerings fail to show the body or flavor that buyers would like to see and speculators refuse to take hold until improvement is shown in this line. Receipts were 5,970 tubs.

Live geese sold at a decline of 1c a pound, the weakness developing because of extreme dullness. Offerings were moderate. Other poultry quiet and unchanged, with the feeling in fowls a trifle firmer. Eggs continued to rule easy at unchanged prices. There is demand from the usual sources, but it is far from active, and stocks are piling up a little. Receipts were 44,777 cases.

There was fair trade in green vegetables. The market was flooded with asparagus and much lower prices were established. Home grown stock is given the preference. Supplies of most all descriptions of green stuffs were liberal, and a general tone of easiness prevailed. Quotations:

EGGS.

Extras	22c	returned	15½@17½c
Firsts	17½@18c	Do, cases included	16@18c
Ordinary	16@17c	Storage packed firsts	18½@19c
Checks	13½@14c		
Dirties	15c		
Miscellaneous, cases			

NEW YORK, May 6.—EGGS—Firm; receipts, 40,993 cases; fresh gathered, extras, 21½@22c; fresh gathered, regular packed, extra firsts, 20@20½c; do, firsts, 19@19½c; fresh gathered, thirds, 17@17½c; fresh gathered, checks, prime dry, 14@14½c; western gathered, whites, 20@21½c; state, Pennsylvania, and nearby hennery browns, 21@22c.

KANSAS CITY, Mo., May 6.—EGGS—Firsts, 17½@18½c; seconds, 14c.

ST. LOUIS, Mo., May 6.—EGGS—Firm; 17½c.

BUTTER.

Creameries—		Dairies—	
Extra firsts	27c	Extras	27c
Extras	27½c	Firsts	26c
Firsts	26@26½c	Packing stock	24c
Seconds	25c		

KANSAS CITY, Mo., May 6.—BUTTER—Creamery, 28c; firsts, 27c; seconds, 26c; packing, 22c.

ST. LOUIS, Mo., May 6.—BUTTER—Weak; creamery, 24@30c.

CHEESE.

Jobbing prices—		Daisies, double	15c
American	16c	Daisies, single	15½c
Longhorns	15c	Swiss, No. 1	22c
Twins	14½c	Swiss, No. 2	19½@21c
Brick	12½c	Limburger	16@17c

NEW YORK, May 6.—CHEESE—Weak. Receipts, 8,191 boxes. State, whole milk, fresh colored, specials, 12@12¾c; do, white, specials, 13¼@13½c; do, colored, average fancy, 12¾c; do, white, average fancy, 13c; do, undergrades, fresh, 12@12¼c; state, whole milk, held, as to style or quality, 13@17c.

SHEBOYGAN, Wis., May 6.—CHEESE—Longhorns, 13¾c; Americas, 13¾c; squares, 13½c.

PLYMOUTH, Wis., May 6.—[Special.]—At the central dairy board held here today cheese prices ruled as follows: Daisies, 14¼c; twins, 13¾c; longhorns, 13¾c; Americas, 13¾c; squares, 13½c.

POULTRY

Board prices, alive—		Market prices, alive—	
Turkeys	15c	Turkeys	17c
Fowls	15½c	Fowls	18c
Geese	9c	Roosters	12c
Roosters	11½c	Ducks	17c
Ducks	15c	Geese	11c
Broilers, doz.	$3.50@7.00	Iced—	
Iced—		Turkeys	21c
Turkeys	20c	Chickens	15½c
Chickens	16½@17c	Ducks	16c
Ducks	12@14c	Geese	11c
Geese	10c		

NEW YORK, May 6.—POULTRY—Dressed, steady. Fresh killed western fowls, 16½@19c; frozen turkeys, 15@25c.

ST. LOUIS, Mo., May 6.—POULTRY—Firm; chickens, 15c; springs, 18c; turkeys, 18c; ducks, 12c; geese, 7c.

KANSAS CITY, Mo., May 6.—POULTRY—Hens 15½@16c; roosters, 9c; ducks, 15c.

VEGETABLES.

Asparagus, home grown, per box	$1.25@2.25	Onions, sacks	30@40c
Do Ill., 2 doz.	60@75c	Turnips, Misc., boxes	85c
Cauliflower, St. Louis, crates	$1.00@1.50	Strong beans, hampers	$1.50@2.75
Celery, Florida, crates	$2.25	Pea beans	$2.25
Lettuce, leaf, box	25c	Red kidneys	$1.75@2.00
Do heads, hampers	50c@$1.50	Swedish	$1.00@1.25
Potatoes, bu.	67@74c	Lima, 100 lbs.	$6.00@6.25
Sweet potatoes, hampers	$1.00	Mushrooms, lb.	50c
Beets, brls	$3.50@4.00	Radishes, boxes	$1.00@1.40
Cabbage, crates	$1.25@2.00	Carrots, bu. hampers	50@75c
Cucumbers, per doz	$1.00@1.50	Green onions, Mich., boxes	$1.00@1.25

FRUITS.

Apples, brls.	$2.00@4.50	Strawberries, La., 24 pts.	$1.00@1.90
Do boxes	$1.00@2.50	Florida, Ill., box	40c
Oranges, boxes	$3.50@4.75	Sweet cherries, Cal.	$1.50@4.00
Grapefruit, Florida	$3.00@4.75		
Lemons	$4.50@6.00		

NEW YORK, May 6.—EVAPORATED APPLES—Quiet. PRUNES—Good demand for large sizes. APRICOTS—Active. PEACHES—Quiet. RAISINS—Firm.

VEALS.

50@60 lbs	11@11½c	80@110 lbs	12@12½c
60@90 lbs	11¼@12c	Coarse	9@9c

SOUTH WATER STREET BEEF.

	No. 1.	No. 2.	No. 3.
Ribs	16	14½	12
Loins	17½	16	13½
Rounds	13½	13	11½
Chucks	11	10	10
Plates	9½	9	8

STATE OFFICIALS TODAY DISCUSS THE MINIMUM WAGE.

Heads of Labor Bureaus and Factory Inspectors Are in Session at the Hotel Sherman.

The minimum wage question will be the chief topic of the fifth annual convention of the officials of bureaus of labor and factory inspection of the various states, which convened yesterday at the Hotel Sherman.

Delegates from practically every state in the union, as well as Canada, are present. The meeting yesterday was devoted to organization work. F. C. Schwedtman, vice president of the National Association of Manufacturers, will speak this morning.

Labor Commissioner Powers of Michigan went on record yesterday against the idea that low wages contribute to immorality of women. He believes, from an investigation made by his department in five Michigan cities, that many more domestic servants go wrong than do the girls who work for low wages in the factories.

"The idea that women who fall are forced down by necessity is hysterical," Mr. Powers said. "The statement is cruelly unjust to a large majority of the wage earning women and girls who may be working for comparatively low wages to have it declared that immorality is necessary or usually related to their condition.

"The result of inspections made in our own state do not justify such conclusions."

BANK NOTE PACKAGE RIFLED.

Express Parcel Sent from Washington Minus $14,300 on Reaching Destination at Oakland, Cal.

Oakland, Cal., May 6.—The theft of $14,800 from an express package sent from Washington, D. C., to the Central National bank of this city, is engaging the attention of a number of special agents.

When the package reached the bank here and was opened it was found to contain merely clipped magazine pages of the size and weight of the missing bank notes.

The bank notes were sent from the national bank redemption office. Somewhere along the way a counterfeit government seal was used.

floor.

COLLEGE RUNNERS TO COMPETE HERE

Events to Be Held in Connection with Contests at Grant Park Stadium.

DATES OF GAMES JULY 1-2.

An intercollegiate athletic meet will be held on the lake front on July 1 and 2 in connection with the international athletic games under the auspices of the International Athletic Championships association, according to action taken at a meeting of representatives of the various colleges and universities held in the Auditorium yesterday.

"It is the intention," said Charles E. Bartley, chairman of the college section of the association, "to have representatives from every large college and university in the United States and Canada to this athletic meet, which will be the first and largest of the kind ever held. We have directed letters to be sent to all such institutions asking for cooperation and participation in the project.

"The meet will not interfere with the coming Olympian games nor those of the Amateur Athletic union, but will supplement the programs of both organizations."

Various colleges and universities were represented, as follows:

Harold F. McCormick, R. C. McNamara, Princeton; Harold Osborne, R. W. Sailer, Cornell; Carroll Shaffer, Yale; S. T. Henry, J. T. Hanley, Illinois; W. B. Palmer Jr., Amherst; Marcus D. Richards, Williams; Glenn Frank, Northwestern; Lyman A. Williams, Wisconsin; George Bayard Jones, Massachusetts Tech.; Hathaway Watson, Herman Hagge, George S. Jackson, Harvard; B. B. Vetter, Michigan; W. L. Robbins, Nebraska; W. F. Anderson, Chicago; C. H. Pendleton, Missouri.

TURF OFFICERS HOLD SESSION.

Board of Appeals of American Trotting Association Hears Forty Cases at Auditorium Hotel.

At a meeting of the board of appeals of the American Trotting association, held at the Auditorium hotel yesterday, forty minor cases were taken up and discussed. The findings of the board will be made public today. The following members of the board were present: Vice president, H. Gill, Milwaukee; secretary, W. H. Knight, Chicago; directors, J. C. Linneman, Lima, O.; H. Madden, Mendota, Ill.; F. T. Moran, Detroit; H. Smollinger, Iron Mountain, Mo.; John T. Hinson, Sedalia, Mo., and J. C. Mackenzie, Madison, Wis.

Plain Facts about Champagne

Can the customs officers impart life, bouquet, flavor to a wine? Can a transatlantic steamship freight department improve the purity and deliciousness of a champagne? If so, by all means pay $2.00 for your champagne—of which Uncle Sam gets 60c for duty and a steamship company 40c for freight. But if not—buy Cook's Imperial and get the best of champagnes, all of whose cost goes into quality.

American Wine Co. St. Louis, Mo.

E&W RED-MAN

"THE RED-MAN" 2 for 25 cents WORN OVER OR UNDER VEST

EARL & WILSON MAKERS OF TROY'S BEST PRODUCT

"HERD" THE NEWS?

Dried up tobacco's been shoved off the map. By the little 5c. tin of Stag that's FRESH till it's all smoked.

"EVER-LASTING-LY GOOD" STAG FOR PIPE AND CIGARETTE

See America's ONLY Geyserland

YELLOWSTONE PARK and PACIFIC COAST TRIPS

Northern Pacific Ry

$97 From Chicago and Milwaukee—

$84.50 From St. Paul, Minneapolis, Duluth, Superior—

To Yellowstone Park and return, via Gardiner, Mont., with complete trip of 6 days in the Park, including stage transportation, 17 meals and 5 nights lodging at Yellowstone Park Hotels.

$104.75 From Chicago and Milwaukee

$97.65 From St. Paul-Minneapolis—

To Yellowstone Park via Gardiner, Montana, returning via Yellowstone, Montana, (western gateway) through Colorado, with trip of four days in the Park, including stage transportation, 10 meals and 3 nights lodging at Yellowstone Park Hotels. Other trips at similarly low rates.

$65 From Chicago and Milwaukee—

$55 From St. Paul, Minneapolis, Duluth, Superior—

To North Pacific Coast and return on certain dates in June and July.

NORTHERN PACIFIC

is only line to Gardiner Gateway, original and northern entrance to Yellowstone Park.

Personally conducted excursions to and through the Park from Chicago each week. Through sleeping cars.

Booklets free. Let me help you plan your trip—

A. C. ODENBAUGH
Gen'l Agent Passenger Dept.
344 S. Clark Street
Phones: Central 341, Auto. 53-979
CHICAGO

NORTHERN PACIFIC

KNOWN THE WORLD OVER

MEN! You get what you pay for in the Gillette Safety Razor—and that is *Shaving Service.*

Many a man would refuse a hundred dollars for his Gillette if he could not get another. And he wouldn't pay ten cents for a razor that fell short of his requirements.

Get Gillette Safety Razors and Blades from dealers anywhere in this city.

GILLETTE SAFETY RAZOR COMPANY, BOSTON

THE SOUTHWEST LIMITED

To Excelsior Springs and Kansas City

From Chicago Daily at 6:00 p. m.

Is electric-lighted throughout and equipped with *"St. Paul"* cars consisting of compartment, library, buffet observation car—drawing-room standard sleeping cars—dining car and free reclining chair cars.

The *"St. Paul"* table d'hote dinner is served on leaving Chicago and breakfast before arrival at Kansas City.

Sleeping cars have the famous *"St. Paul"* "longer—higher—wider" berths.

Arrives Excelsior Springs at 6:50 a. m., Kansas City, Grand Avenue Station at 8:05 a. m., Union Station at 8:25 a. m., via the

CHICAGO Milwaukee & St. Paul RAILWAY

Tickets, sleeping car reservations and full information at

82 West Adams Street, Marquette Bldg. (Tel. Harrison 6142, Automatic 64-326) and Union Passenger Station

F. A. MILLER, *Passenger Traffic Manager*, CHICAGO

Peerless

All That the Name Implies.

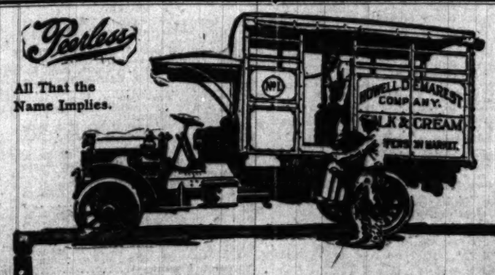

PEERLESS TRUCKS Need No Rest Days

SEVEN days a week this 4-ton Peerless carries its rated loads for the Howell Demarest Co. in New York City. Last summer, during the hottest weather, it was worked twenty-two hours a day on double shift. Since its installation it hasn't lost a minute for repairs.

Scientific heat treatment of the vital parts of a Peerless Truck reduces wear to the minimum. All parts that receive unusually hard service are so designed as to be easily and inexpensively replaced in small units.

Peerless Motor Car Company of Illinois 2500 Michigan Avenue

Factory Branch.

THE Keeley Treatment

For Liquor, Opium, Morphine and Other Drug Using.

SUCCESSFUL FOR 35 YEARS and still the best because we keep up to date always

We have remedies which cure the *Tobacco Habit and Nervousness at home* without interfering with business.

Send for Illustrated Free Booklet.

All Correspondence Confidential in plain envelope.

The Keeley Institute DWIGHT, ILL.

CHICAGO OFFICE: SUITE 906 RECTOR BLDG., 70 W. Monroe Street

TO THE HOUSEWIFE

Soft Coal means Soot—Dust—Drudgery

Hard Coal means Ashes—Clinkers—Waste

Solvay Coke

"The Fuel without a Fault"

means

Comfort—Cleanliness—Economy

Housecleaning is *easy* when Solvay Coke is burned—no soot or smoke to blacken—no ashes to sift.

It is easily lighted—requires little attention and makes a lasting fire.

The *best* and *cheapest* fuel for heating or cooking.

200 dealers in Chicago and suburbs sell *genuine* Solvay Coke. Telephone or write to us for name of nearest authorized dealer.

Piokards, Brown & Co. 72 W. Adams St., Chicago Telephone Randolph 220

Price Is Low In May $6.35 a ton sidewalk delivery in Chicago

Wm. A. Biles Advertising Agency

CEREAL MARKETS SLUMP SHARPLY

Wheat Leads in Decline; Lower Cables and Fine Crop Prospects Are Factors.

FOREIGN CABLES LOWER.

Corn Futures Are Weak at Close; Oats Crop Is Benefited by General Rains.

Lower cables and continued fine weather over the winter wheat belt, with nothing but encouraging reports in regard to the crop outlook, induced renewed liquidation of long wheat yesterday and prices suffered another severe reaction. Final prices were 1¼@1¾c lower, with last prices at about the low point of the day.

Short sellers were more aggressive as prices yielded readily to selling pressure, and while there was free buying by commission houses on resting orders, the demand was not broad enough to result in any material rally. Several local longs were credited with selling out and in some instances with going short. Cutten was credited with selling freely and there was also selling by Lamson, Logan-Bryan, Kidston, Hulburd-Warren-Chandler, and King-Farnum. On the break Armour, Noyes-Jackson, and Wagner were fair buyers.

More Rains Help Crop.

More rains in the southwest and generally in the eastern part of the winter wheat belt were reported, and in the southern part of the belt it is believed the wheat has about enough moisture to carry it to maturity. In the northwest conditions are regarded as favorable, although it is expected the acreage will be a little smaller than last year. Reports from crop experts were all optimistic in tenor.

A decrease of 11,250,000 bu in world's stocks, making nearly 28,000,000 bu decrease in two weeks, did not cause any buying of importance. A year ago world's stocks decreased 12,811,000 bu. Liverpool was ½@⅝d lower on the more favorable political news and the encouraging crop advices from America and Russia. Paris was 2¼@2⅝c lower: Antwerp, ⅝c off; Berlin, ¾c off, and Budapest, 1¼c lower.

Moderate Sales for Export.

Moderate export sales were reported, altogether about 112,000 bu, mostly spring wheat, but including a few loads of hard winter wheat via the gulf. The European visible decreased nearly 6,000,000 bu for the week. The European crop summary was a little unfavorable, unseasonable weather prevailing in western Europe. Spot prices for wheat at Liverpool were ½@¾d lower.

Shipping sales here were 75,000 bu. Receipts were 65 cars with 33 cars the estimate for today. Western arrivals were 351,000 bu, compared to 340,000 bu a year ago. Minneapolis had 260 cars, compared to 184 cars a year ago. Winnipeg had 560 cars for two days, against 263 cars for one day a year ago. Clearances for the day were 241,000 bu. Flour trade reports from the northwest were pessimistic.

Corn is Under Pressure.

There was steady selling pressure on the corn market, the weakness in wheat stimulating free selling by local traders. Armour was credited with selling freely, and Stewart, Geahart and local professionals were conspicuous on the selling side. Prices at the finish were ½@⅝c lower. Sample market prices were ½@¾c lower. Receipts were 810 cars with 200 cars inspected yesterday. Primary arrivals in the west aggregating 572,000 bu, compared to 718,000 bu a year ago.

Cables were unchanged to ¼d off. The spot demand abroad was reported slow. Country offerings continue moderate, but there was nothing urgent in the demand on spot. Outside shipping orders were generally a little lower. The weather map showed general rains throughout most of the belt.

Oats Follow Other Grains.

Oats were ⅛@⅜c lower at the close. The weakness in other grains led to quite free local and commission house selling and the chief demand appeared to come from shorts. The cash demands was fair with sample prices ¼c off. Sales for shipment were 175,000 bu. Weather conditions were favorable in all directions and the general crop outlook is extremely promising. Receipts were 208 cars, with 147 cars inspected yesterday. Primary arrivals were 571,000 bu, compared to 448,000 bu a year ago.

Products Finish Lower.

Provisions met with a good demand right at the start, but during the latter part of the session a heavy tone developed and prices closed weak and much lower throughout the list. Receipts of hogs were 14,000 and the market at the yards was a little firmer. The estimate for today was 25,000. Western receipts were 79,400, compared to 75,500 a year ago. Liverpool prices for meats were unchanged, and for lard 6d lower. Receipts of products here were 35 cars and shipments were 141 cars.

Rye Values Hold Steady.

Rye was steady, with sales of No. 2 at 63¼c and No. 3 at 61@61½c. Receipts were 3 cars.

Barley unchanged, malting grades ranging at 55@58c; feed, 44@48c, and screenings, 20@40c. Receipts were 11 cars.

Timothy seed quiet. May sold at $4.05 and September at $4.25 in exchange. Country lots nominally $2.75@3.00.

Duluth flax unchanged to ½c lower, with cash on track, $1.29¾@1.30; May, $1.29½; July, $1.31¼, and October, $1.32; receipts, 7 cars. Minneapolis ½c lower, with cash on track $1.29¾; receipts, 12 cars. Winnipeg ¼@1¾c lower, with May, $1.14¾, and July, $1.16¾; receipts, 79 cars.

AMERICAN GRAIN MARKETS.

MINNEAPOLIS, Minn., May 6.—Foreign weakness, following improved European political outlook, was reflected in declines of fractions today. Crops in the northwest in excellent condition, with wheat seeding completed. Prices sold at new lows on turn. May closed 1c lower than yesterday, July 1¼c lower, and September 1@1¼c lower. Local elevator stocks decreased 375,00 bu for two days. May opened 87@87½c; high, 87c; low, 86¼c; closed, 86¾c. July opened 89¾@90¼c; high, 89¾c; low, 88¾c; closed, 88¾@88¾c. September opened 90¾c; high, 90¾c; low, 89¼@89¾c; closed, 89½@89¾c. Closing cash: No. 1 hard, 89¾c; No. 1 northern, 88¾@89¾c; No. 2 northern, 87¼@88¼c; choice, to arrive, 89¾c; No. 2 northern, 86¼@87¼c; No. 2 hard Montana, 89¼c; No. 3 wheat, 84½@85¼c. FLOUR—Market dull and void of any new feature; prices unchanged. Shipments, 59,771 brls. In wood, f. o. b. Minneapolis: First patents, $4.60@4.85; second patents, $4.25@4.60; first clears, $3.30@3.70; second clears, $2.80@3.20. BRAN—In 100 lb sacks, $16.00@17.00. CORN—No. 3 yellow, 56@56c. OATS—No. 3 white, 32@33½c. RYE—No. 2, 59@59c. FLAX—Receipts, 12 cars; year ago, 39 cars; shipments, 104 cars. Demand good. Closing price, $1.29¾. BARLEY—Receipts, 13 cars; year ago, 7 cars; shipments, 35 cars. Demand fairly strong. Closing range, 42@58c.

DULUTH, Minn., May 6.—LINSEED—On track, $1.29¾@1.30; to arrive, $1.29¾@1.30¾; May, $1.29¾ asked; July, $1.31¼ asked; September, $1.31¾ asked. October, $1.32 asked. WHEAT—On track, No. 1 hard, 89¾c; No. 1 northern, 88c; No. 2 northern, 86¼@86¾c; No. 1 northern, to arrive, 88¾c; Montana No. 2 hard, 87½c; May, 87¾c asked; July, 89¾@90c asked; September, 90@90¼c asked. DURUM—On track, No. 1, 93¾c; No. 2, 91¾c; to arrive, No. 1, 93¾c; No. 2, 91¾c; May, 93c bid; July, 94¼c. OATS—Op track and to arrive, 32½@33¼c. RYE—On track and to arrive, 59@59c. BARLEY—On track, 45@50c.

KANSAS CITY, Mo., May 6.—WHEAT—Cash unchanged. No. 2 hard, 86@86c; No. 3, 85@87½c; No. 2 red, 86@91.00¾; No. 3, 86@90c. CORN—Unchanged to ¼c higher; No. 2 mixed, 56@56½c; No. 3, 56c; No. 2 white, 56½@56¾c; No. 3, 56c. OATS—Unchanged; No. 2 white, 35¾@36c; No. 3 mixed, 34@34½c. HAY AND RYE—Unchanged. Receipts—Wheat, 34 cars. FUTURES: Wheat—May, 84c; July, 83@83¼c; September, 83¼c. Corn—May, 54½@54¾c; July, 54¾c; September, 54½c. Oats—May, 34c; July, 34½c; September, 34½c.

PEORIA, Ill., May 6.—CORN—Cash steady; No. 2 white, No. 4 white, 55c; No. 2 yellow, 55¾c; No. 3 yellow, 55c; No. 4 yellow, 54¼@54½c; No. 2 mixed, 55¼c; No. 3 mixed, 55c; sample, 49@50c. OATS—¼@⅜c lower; No. 2 white, 36@36½c; standard, 35¾c; No. 3 white, 34½c; No. 4 white, 33¼c.

TOLEDO, O., May 6.—CLOVER SEED—Cash, $13.35; October, $7.80; December, $7.47½. ALSIKE—Prime cash, $13.60. TIMOTHY—Prime, cash and May, $1.80; September, $2.00.

Liverpool Grain Market.

LIVERPOOL, May 6.—WHEAT—Spot easy; No. 1 Manitoba, 8s; No. 2 Manitoba, 7s 10d; No. 3 Manitoba, 7s 9d. Futures easy; May, 7s 8¼d; July, 7s 5¼d; October, 7s 3¼d. CORN—Spot quiet. American mixed, new, 5s; do, new, kiln dried, 5s 1½d; do, old, 7s 11d; do, old, via Galveston, 7s 6d. Futures steady; May [American mixed], 5s 5¾d; July [La Plata], 5s 1d.

BOARD OF TRADE TRANSACTIONS

Range of Active Futures.

WHEAT.

	Open.	High.	Low.	Closing— May 6.	May 5.
May	90¾-¾	90¾	89	89¼	90¾
July	89⅝	89⅝	87¾	87¾	89⅝
Sept.	90¾-⅞	90¾	89	89	90¾-¾

CORN.

May	54¾	54¾-⅞	54¼	54¼-⅜	54⅝-¾
July	55⅛	55⅛	55	55	55⅛
Sept.	55¼	55¼-⅜	55⅛-¼	55⅛-¼	55¼-⅜

OATS.

May	35¾-¾	35¾-¾	35¼	35¼	35⅝
July	34¼-⅜	34¾	34¼	34¼	34⅝
Sept.	34⅜	34¾	34¼	34¼-½	34⅝

PORK.

July	19.45	19.55	19.35	19.35	19.57
Sept.	19.10	19.20	19.07½	19.07½	19.32

LARD.

July	10.65	10.67½	10.52½	10.52	10.62
Sept.	10.67½	10.67½	10.52½	10.52	10.62

SHORT RIBS.

July	11.07½	11.07½	10.92½	10.92½	11.05
Sept.	10.87½	10.87½	10.77½	10.80	10.97½

Prices at Outside Markets.

WHEAT.

	May— High.	Low.	Close.	July— High.	Low.	Close.
New York	93	89	89	98¼	97⅝	97⅞
St. Louis	89¾	88⅝	89¼	97½	96¾	96¾
Winnipeg	83⅝	82¾	83¼	89¾	89	89¼
Duluth	89¾	87⅞	87¾	90¾	89¾	89¾
Minneapolis	.87	86¾	86¾	89⅝	88¾	88¾
Kansas City	84⅝	84	84	84	83	83¼
Toledo	106	106	106	91⅞	91¼	91¼

CORN.

St. Louis	54⅝	54⅜	54⅝	55⅜	55	55¼
Kansas City	55¼	54½	54½	55¼	54⅝	54⅝

Grain Inspection.

	Stand-ard.	No. 2 or better.	No. 3.	Lower grades.	Total cars.
Winter wheat	..	33	13	1	48
Spring wheat	..	...	2	5	7
Mixed wheat	..	...	1	2	3
Velvet chaff	..	4	...	2	6
Durum wheat	..	...	...	1	1
Corn	..	156	107	45	310
Oats	..	15	80	34	129
Rye	..	...	2	2	4
Barley	..	2	11	28	41
Total	16	214	221	160	616

By lake and canal—Wheat—No. 1 northern, 54,911 bu. Loaded from unlicensed elevators—Wheat—No. 2 red, 6 cars; No. 4 red, 5 cars; No. 2 hard, 14 cars; No. 3 hard, 4 cars; No. 1 northern, 2 cars; No. 2 hard spring, 2 cars; No. 4 red Pacific, 1 car; No. 2 white spring, 2 cars; No. 3 velvet chaff, 2 cars; No. 3 velvet chaff, 8 cars. Corn—No. 2 yellow, 13 cars; No. 3 yellow, 13 cars; No. 3 white, 11 cars; No. 3 white, 19 cars; No. 2 mixed, 2 cars; No. 3 mixed, 3 cars; 3 cars; 1 car; Kaffir, 1 car. Oats—No. 2 white, 6 cars; standard, 16 cars; purified, 17 cars; No. 3 mixed, 3 cars; No. 3 mixed, 1 car. From store—Wheat—No. 2 hard winter, 101,196 bu; No. 1 northern, 46,483 bu; No. 1 hard spring, 1,000 bu. Corn—No. 3 yellow, 12,000 bu; No. 3 yellow, 30,084 bu. Oats—No. 3 white, 26,832 bu.

Primary Movement.

Western—	Received— Wheat.	Corn.	Shipped— Wheat.	Corn.
Chicago	311,000	298,000	104,000	175,000
Milwaukee	13,000	6,000	5,000	35,000
Minneapolis	104,000	6,000	10,000	.....
Duluth	102,000	.....	62,000	.....
St. Louis	96,000	92,000	90,000	62,000
Toledo	11,000	7,000	10,000	10,000
Detroit	1,000	4,000	.....	.....
Kansas City	61,000	25,000	42,000	43,000
Peoria	6,000	45,000	1,000	22,000
Omaha	55,000	12,000	78,000	58,000
Indianapolis	6,000	77,000	.....	8,000
Total, bu	851,000	572,000	1,058,000	412,000
Last year	940,000	718,000	962,000	59,900
Eastern—				
New York	287,000	6,000	.....	.....
Boston	4,000	8,000	.....	.....
Philadelphia	185,000	2,000	44,000	.....
Baltimore	161,000	14,000	.....	.....
New Orleans	57,000	10,000	128,000	5,000
Galveston	25,000	3,000	.....	.....
Newport News	.....	.....	.....	47,000
Totals, bu	699,000	41,000	172,000	52,000
Last year	575,000	50,000	325,000	65,000

Daily Indemnities.

	Up—			Down—		
Wheat—	High.	Low.	Close.	High.	Low.	Close.
May	.....	.....	.....	89¾	88¼	88¼
July	89¾	89¾	89¾	88¾	88¼	88⅝
Sept.	89½	89½	89½	88⅛	88⅛	88⅛
Corn—						
May	54¾	54¾	54¾	53¾	53⅝	53¾
July	55¼	55¼	55¼	54¾	54⅝	54⅝
Sept.	56	56	56	55⅝	55⅝	55⅝
Oats—						
July	34¼	34¼	34¼	34⅛	34⅛	34¼
Sept.	34¼	34¼	34¼	.....	.....	.....

Cash Transactions.

FLOUR—Steady. Winter wheat patents, jute, $4.30@4.75; straights, jute, $4.10@4.45; clears, jute, $3.00@3.75; spring wheat flour, special brands, $5.50; Minnesota hard spring, straight, export bags, $4.25@4.50; first clears, $3.40@3.60; second clears, $2.90@3.00; low grades, $2.00@2.75; rye flour, $3.10@3.30; dark, $2.70@2.85.

WINTER WHEAT—Weak with values 1@1½c lower. Sales: In store—Mixed lots, 25,000 bu. Track—No. 4 hard, 87@89½c; No. 3 hard, 92c; No. 2 hard, 91¼@92¾c.

SPRING WHEAT—Prices off 1c. Sales: In store—Mixed lots, 50,000 bu. Track—No. 2 spring, 90½c.

CORN—Weak with prices ½@⅝c lower. Sales: In store—Mixed lots, 110,000 bu. Track—Sample grade, 48@56c; No. 4 mixed, 53¼@54c; No. 4 yellow, 53¾@54c; No. 3 mixed, 54½@54¾c; No. 2 yellow, 54¾@55c; No. 2 mixed, 55¼c; No. 2 yellow, 55¼@55¾c; No. 4 white, 51¾@54½c; No. 3 white, 57c; Illinois proportional billing: Sample grade, 50c; No. 4 mixed, 53½c; No. 3 mixed, 54¼@54½c; No. 3 yellow, 54¼@54¾c; No. 2 mixed, 55¼@55½c; No. 2 yellow, 55¾@56c; No. 3 white, 55¾@56¼c; No. 2 white, 56¼@56½c; No. 2 white, 57@57¼c.

OATS—Prices ¼c lower. Sales: In store—Mixed lots, 170,000 bu. Track—Sample grade, 32¾@34½c; No. 4 white, 34@34½c; No. 3 white, 34¼@35¾c; standard, 35@36½c; No. 2 white, 36¾c. Illinois proportional billing: Sample grade, 27@33¼c; No. 4 white, 33¾@34½c; No. 3 white, 34¾@35¼c; standard, 36c; No. 2 white, 36½@36¾c.

RYE—Steady. Sales: Track—No. 2, 63½c; No. 3, 61c. Illinois proportional billing—No. 3, 61¼c.

BARLEY—Steady. Sales: Free on board or switched—Screenings, 31@33c; barley, 53@66c.

HOG PRODUCTS—Easy. Cash lots: Mess pork, $19.37½@19.87½; lard, $10.87½; short ribs, $11.25@11.87½, according to weight.

BEEF PRODUCTS—Quiet. Beef hams, $29.75@30.00; extra mess beef, $17.25@17.50; plate beef, $20.25@20.50; extra plate beef, $20.75@21.00; edible tallow, 8¼@8½c; prime packers', 6¾@7c. No. 1 packers', 6¼@6½c; No. 2 packers', 5¼@5¾c; No. 1 renderers', 6@6¼c; choice country, 6¾@7c; No. 2 country, 5¾@6¼c; oleo stearine, 10¼@10¾c; extra oleo oil, 11¼@11¾c; oleo stocks, 10@10¼c.

GREASE—Moderate trade; brown, 4½@5c; yellow, 5¼@5¾c; house, 5¼@5¾c; B white, 6@6¼c; A white, 6¾@6¾c; choice, 6¾@6¾c.

COOPERAGE—Steady. Ash pork barrels, 90@92½c; oak pork barrels, $1.07@1.10; lard tierces, $1.17½@1.23½.

Hay.

HAY—Receipts, 628 tons; shipments, none. Choice timothy hay quotable at $16.00@17.50; No. 1, $14.00@15.00; No. 2 and No. 1 mixed hay, $12.50@13.50; No. 3 and No. 2 mixed hay, $10.00@12.00; Kansas and Oklahoma prairie hay, choice, $15.50@14.00; No. 1, $13.50@13.50; Iowa, Minnesota, Nebraska, and Dakota prairie hay, choice, $12.50@13.00; No. 1, $11.00@12.50. STRAW—Rye, $8.00@8.50; oat, $6.50@7.50; wheat, $6.00@6.50.

BOARD OF TRADE GOSSIP

Broomhall's foreign crop summary said: "United Kingdom—Winter wheat crop is losing color, owing to too much wet weather. Spring crops are not doing well, and much is unseeded owing to the very wet weather. France—There are complaints of the plant showing a bad color and being thin, and much weeds. Outlook is generally satisfactory and better than a month ago. Native supplies keep light. Germany—Crops are growing rapidly. Rain needed in some parts; weather is cooler, following the hot spell. Russia—Indications are that shipments will be continued on a fair scale. Latest advices confirm that the recent frost in the Volga region apparently did no damage to the crops. Complaints of drought in the Caucasus considered unimportant, as rains have fallen there and present conditions there are generally excellent.

Roumania—The crop outlook is satisfactory, partial rains having fallen. Supplies are light. Hungary—According to official reports, the crop outlook is favorable. According to unofficial report some plowing has been done. There have been some showers, but general rains are wanted. India—The outlook is mostly favorable. Foreign buying is slow and opinions regarding further foreign purchasing are conflicting."

Bradstreet's report of the available supply last week shows the following decreases:

	1913.	1912.
Wheat, east of Rockies	8,695,000	1,962,000
Wheat, west of Rockies	4,586,000	5,400,000
Canada	1,488,000	12,281,000
U. S. and Canada	5,361,000	14,311,000
Europe and afloat	5,900,000	*1,600,000
World's stock	12,261,000	12,911,000
Corn	2,328,000	787,000
Oats	2,304,000	2,359,000

*Increase.

Bids on the call for wheat to arrive were 5¼@1½c lower; corn, ¼@⅜c lower; oats unchanged to ⅛c lower, and rye, ½c higher to ½c lower.

Estimated receipts for today: Wheat, 30 cars; corn, 260 cars; oats, 140 cars; rye, 3 cars; barley, 11 cars, and hogs, 23,000 head.

Charles M. Woods has made application for transfer of his board of trade membership.

RAILROADS BUY LOT ON CANAL ST.

Lines Into Union Station Acquire Property at Corner of Washington.

TALKS TO REALTY MEN.

W. T. Hapeman Attacks Amendments to Special Assessment Statute.

It is reported that the roads entering the Union station at Canal and Adams streets have acquired the Wollensak property at the southeast corner of Canal and Washington streets. The consideration is not disclosed, but is said to have been $280,000. The lot fronts 84 feet on Canal street and 150 feet on Washington street, and is improved with a six story and basement mill construction building. Several years ago condemnation proceedings were started by the roads for the purpose of securing the property, but were dropped a little later. The acquisition of this property gives the roads the entire frontage on the east side of Canal street, between Madison and Randolph streets.

E. F. Keebler & Co. have leased for Ben L. Greenebaum, representing the Webster Safety Deposit company, to O'Connor & Goldberg the east store and basement adjoining the entrance in the new La Salle building, which Mr. Greenebaum now is erecting at the northeast corner of Van Buren and La Salle streets. The lease is for ten years from the completion of the building at a term rent of $72,000.

The La Salle building is an addition to the Webster building, also owned by Mr. Greenebaum. O'Connor & Goldberg, who operate several stores in the loop district, will occupy it as a retail shoe store. They have a long term lease of the entire building at 6-8 South Clark street, in which they started in business under a lease made by Keebler & Co. in 1906. The lease just made disposes of the entire Van Buren street frontage of the La Salle building, the corner, 40x40 feet, having recently been leased by Keebler & Co. to Natalby Bros. for ten years at a term rent of $200,000.

Big Apartment Building Sold.

The twelve apartment building at 900-908 Belmont avenue, 190 feet west of Clark street, lot 92½ feet, south front, by 81 feet on the east and 177 feet on the west, has been sold by Emma Knoll to Berneta Greenberg for $42,000, subject to an incumbrance of $12,600. It is the purpose of the purchaser to remodel the building, converting the first floor into four stores. R. P. Hillinger & Co. were brokers.

Siegfried M. Robbins has sold to Isaac Cirman the property in Paulina street, 120 feet south of Madison, extending to the northwest corner of Ogden place. The lot fronts 105 feet on Paulina street and runs through to the alley. It is improved with a two story building containing five stores and eleven flats. A nominal consideration is given, but the actual price is said to have been $41,000. Three years ago Mr. Cirman, the present purchaser, sold the property to Mr. Robbins for $26,000 and then remodeled the building at a cost of about $5,000. S. W. Winefield & Co. were the brokers.

The Diamond Glue company, exercising an option to purchase, has acquired from John R. Marron his interest in the property now occupied under lease by the company at Robinson street and the Illinois and Michigan canal. A nominal consideration is given, subject to an incumbrance of $4,500. The improvements are said to be valued at about $100,000.

Martin De Tamble has sold to N. J. Strutynsky the property at the northeast corner of Avers and Belleplaine avenues, 25ft125 feet, for $16,000, subject to an incumbrance of $5,000.

Residence Property Sold.

The residence property in Hinman avenue, Evanston, 127 feet south of Lee street, lot 50x190 feet, south front, has been sold by Theodore Scheurmann to Emma Seibt, consideration nominal, subject to an incumbrance of $12,000.

The residence property in North State street, 180 feet north of Schiller street, with 20x120 feet of ground, west front, has been sold by Matthew Swatek to Isabel L. Sauer, the consideration being withheld.

The regular monthly meeting of the Chicago real estate board will be held at 2 p. m. today.

Discuss Tax Legislation.

"Pending Legislation on the Special Assessment Law" was the subject of an address by William T. Hapeman, an attorney, at the luncheon of the Cook county real estate board at the Hotel Sherman yesterday.

"There are about a dozen amendments to the special assessment law pending before the state legislature," Mr. Hapeman said. "Some of these are very good, some are very bad.

"One of those that deserves the support of every body is that allowing an appeal on the question of public benefits. When a street is paved the city pays a certain part of the cost, as it is a public benefit. To determine the amount which the city shall pay, but there is no appeal possible from the decision of the court. For justice to both the city and the individual taxpayers there should be such an appeal permitted, and this amendment provides for this.

Amendment Deserves Support.

"Another amendment deserving of support is the one which would prevent the city from going into court on a special assessment matter, trying the case, getting a judgment, and then beginning all over again because it is not satisfied with the judgment.

"This harasses the property owner and is decidedly unfair to him. The city can now dismiss the case if the judgment is not satisfactory to it. The proposed amendment remedies this injustice.

"A proposed amendment which is a vicious infringement of the rights of the property owner provides that a year's interest on special assessments must be paid to the city. If a man pays a special assessment the city is not possibly entitled to interest on it for a year after, but that is what this bill would give the city."

Horation H. Harwood was the toastmaster.

Real Estate Transfers.

ROGERS PARK.

Hayes-av., 282 s of Winthrop-av., n f, 33 1-3 x125, April 25. [Emil Nettelsdorf to Angela C. Gormully] 10

Morse-av., 253 w of Central-av., n f, 84x 107, May 6 [Fred C. Wirtz to Fred H. Bartholomew] 1

North Shore-av., 209 s of N. Clark-st., s f, 60x125, April 1 [C. T. & T. Co. to Khalil Schaefer] 1,365

Schriber-av., 209 w of Clark-st., s f, 25x 125, April 30 [Dominick Schriber to Peter and Marie Michiels] 200

LAKE VIEW.

Ashland-av., 366 n of Cornelia, w f, 25x 124, April 21 [M. L. Black to Harry Bonfiglio] 10

Ashland-av., 130 n of Irving Park-blvd., e f, 25x165, incumb $3,500, May 5 [Charles V. Enders to Alfred Schuessler] 7,180

Ashland-av., 138 n of Irving Park-blvd., e f, 25x165, incumb $3,150, April 18 [Ella H. Kimball to Charles W. Enders] 6,500

Belle Plaine-av., 75 w cor. Ravenswood pk., w f, 60x120, May 3 [Thomas R. Shearer to Oliver C. Daniel] 10

Belmont-av., 100 w of Clark-st., s f, 92x81 ft. on e. and 157 ft. on w. incumb. $15,000, May 1 [Emma Knoll to Barnet Greenberg] 42,000

Byron-st., 176 e of Southport-av., s f, 26x 125, Oct. 1, 1912 [Margaret McGann to Charles Fittinger] 2,400

Cuyler-av., 223 s of Clarendon, s f, 25x110, incumb $4,000, May 5 [Robert S. Fuller to William Wilson] 1

Evanston-av., 206 s of Sunnyside, w f, 25x 97, May 6 [John J. Mehlen to Herman H. Schroeder] 10

Evanston-av., 231 s of Sunnyside, w f, 25x 97, May 6 [John J. Mehlen to Herman H. Steinfeldt] 10

Farragut-av., 141 w of Southport-av., s f, 75x128, May 3 [Chas. A. Zahn to Jno. E. Lingenfelter] 1

Kenmore-av., 200 s of Balmoral-av., w f, 50x 150, May 1 [Herman H. Schroeder to John J. Mehlen] 310

Lincoln-av., 200 s of Wellington-av., e f, 30x148, May 5 [John Matteron to Edwd. Steinfeldt] 1

Melrose-st., 240 e of Lincoln-av., s f, 24x 125, May 5 [Mamie A. Cairns to Emilie Schalk] 3,500

Melrose-st., 216 w of Leavitt-st., s f, 25x 125, May 3 [Christian Meier to Ida A. E. Hoffmann] 2,000

Newport-av., 258 e of Southport-av., w f, 20 x126, incumb $3,500, May 3 [Hans H. Wulff to Reinhold Stachl] 7,000

Roberts-ter., 75 n of Wilson-av., w f, 25x 125, incumb $4,500 Feb. 24 [Mary A. Wheeler to Estella B. Mitsch] 1

Western-av., 100 s of Altadena-ter., e f, 25 x134, May 1 [Helena Klein to Amalia Peters] 1

Winthrop-av., 200 n of Ardmore-ave., e f, 100, incumb. $2,000 March 31 [Alpha O. Goldsmith to Andrew T. Hanson] 5,000

JEFFERSON.

Addison-st., 118 w of N. clst-av., s f, 50x 165, incumb $1,700, May 5 [Cyriel Schaetz to Edwd. W. Anderson] 1

Addison-st., 168 w of N. clst-av., s f, 50x 165, incumb $1,700, April 14 [Martin La Tamble to Noah J. Strutynsky] 10,000

Bowmanst., 100 e of Lavergne-av., s f, 25 x125, May 1 [Allen M. Bowman to Emma M. Swanquist] 20

Bowmanst., 125 e of Lavergne-av., s f, 25 x125, May 1 [Allen M. Bowman to Emma M. Swanquist] 20

Cullerton-st., 100 e of Albany-av., s f, 25x 125, April 30 [Mary Ann Roberts to Achille Valaer-ine] 20

Cullerton-st., 125 e of Albany-av., s f, 25x 125, April 30 [Mary Ann Roberts to Achille Valaer-ine] 20

46th-st., N. 200 s of Lawrence, w f, 37½x 125, April 30 [Mary Ann Roberts to Camille Valaer-ine] 20

46th-st., N. 200 s of Lawrence, w f, 37½x 125, April 30 [Mary Ann Roberts to Achille Valaer-ine] 2,000

46th-st., N. 100 s of Dickens-av., w f, 100x 125, April 25 [John R. Newcomer to Tony May] 100

Grace-st., 325 e of N. 57th-av., s f, 50x125, May 2 [Wm. Johnson to Hermann J. Koenigstein] 600

Hamlin-av., 1 n of Fullerton, e f, 25x125, May 1 [John L. Haverkampf Jr. to John Lawson] 5,000

Irving-park, 2 e cor Drake-av., n f, 80x126, incumb. $7,000, April 30 [Morgan R. Minch to Nathan Mesrow] 10

Jefferson, Village of, lots 1 and 2, block 44, April 30 [Conway Mesirow to Walter F. Henry] 20

Lawrence-av., 53 e of Bowmanst., s f, 25x125, May 2 [Nelson Thompson to John F. Connor] 3,000

Milwaukee-av., s e cor N. 60th-av., e f, 402x 231, April 30 [Edgar W. Carns to Albert F. Marthaler] 1

Same, incumb. $2,500, April 30 [Albert F. Marthe to C. T. & T. Co.] 1

Montrose-av., 50 e of Rhodes, s f, 25x125 [Louis Schaaf to Gustav Stemke] 2,000

Springfield-av., 311 s of Greenwood-ter., e f, 31x125, May 3 [Thomas J. Bowler to Josephine C. Kane] 10

Talman-av., 118 n of Leland, e f, 25x125, April 18 [Russell Tyson to Theodore Gearr] 200

Whipple-st., 161 n of Carlton-av., w f, 27½x 124 [W. Elias Burstrom to Albin Ekberg] 700

NORTH TOWN.

Burling-st., 248 n of North-av., e f, 24x104, May 2 [Frederick W. Kasang to John Matzak] 3,600

Larrabee-st., 72 n of Oak, w f, 24x100, May 3 [Felippe M. Ostrara to Giuseppe Imburgia] 10

Larrabee-st., 100 North-av. and Willow-st., e f, 24x81, May 2 [Katherine Geller to Anthony M. Schials] 1

State-pky., 100 s of Division, e f, 25x100, April 30 [Anthony M. Schials to Henry Giller] 1

Oak-st., 25 e of Milton-av., w f, 25x100, April 29 [Giovanni Guallardo to Salvatore Lombardo] 6,000

Sedgwick-st., e w cor Beethoven-pl., e f, 37x100, incumb. $9,000, April 30 [Owen M. Edwards to Fred W. Rosenkrans] 1

State-st., N. 139 n of E. Schiller, w f, 20x100, April 30 [Matthew J. Swatek to Isabel L. Sauer] 1

Townsend-st., 339 ft. w f, 26x95½, May 3 [Sam Giantinatite to Vincenso Razostal] 3,100

SOUTH TOWN.

Canalport, blk 100-107, 30, 32, 14, incumb. $34,500, April 30 [John R. Marcon to Diamond Glue company, corp.] 10

Marsh-st., 101 n of 123d-st., s f, 31x198, March 10 [Belle Wygant to Felix Blahn] 580

Grand-blvd., 342 n of 37th-st., w f, 21½x 124, May 1 [Abby T. Whitcomb to Mary E. Stimson] 1

Lowe-av., 50 s of 39th-st., w f, 25x124, April 30 [Friedericka Bulow to Isabella Gaston] 4,800

Marshfield-av., 166 s of 36th-st., e f, 24x 125, April 24 [Paul Kroggel to Albert Kroggel] 10

Marshfield-av., 166 s of 36th-st., e f, 24x 125, April 24 [Albert Kroggel to Paul Kroggel] 10

Princeton-av., 166 s of 39th-pl., e f, 25x 125, incumb. $5,000, April 29 [Sophie Olson to Louis La Porta] 7,000

Quincy-st., 200 e of 29th-av., s f, 26x118, Feb 27 [Henry Myers to Nellie C. Myers] 1

South Pk.-av., bet. 28th and 29th-sts., w f, 214x181, incumb. $2,000, May 1 [Fred'k H. Bartlett to Michael Glasner] 2,900

Wabash-av., n w cor 26th-st., s f, 32½x180, May 3 [Ellis W. Lock to John Murtagh] 1

HYDE PARK.

Ave. N, 75 n of 95th-st., e f, 25x124, May 2 [John J. Stedman to Wm. Ferguson] 1

Ave. N, 150 s of 96th-st., e f, 50x124, March 31 [Est. Louis A. Frey to Frank Kunerick] 225

and q. pmp in same blk, incumb. $2,200, April 29 [Jas. Molonay to Jos. Pindley] 125

Calumet-av., s w cor 99th-pl., w f, 48.86-100x126, May 1 [Herman A. Monench to Chas. Wilson] 1,000

Chauncey-av., 218 n of 52d-st., e f, 25x125, April 19 [Carrie Bokdahl to Gottfried Bokdahl] 1,850

Commercial-av., 235 n of 55th-st., e f, 32x 122, March 3 [estate of Louis A. Frey to Joseph J. Sadowski] 975

Cornell-av., 140 s of 53d-st., w f, 50x125, incumb. $1,600, April 28 [Helen Boughton to Eliza J. Jenkinson] 1

Cornell-av., 190 s of 53d-st., w f, 50x125, incumb. $1,600, April 28 [Harry Jenkinson to Helen Boughton] 1

Cornell-av., 400 s of 71st-st., w f, 25x125, April 29 [Ludwig Lindgren to Patricia Walsh] 1

Evansboy-av., 72 n of 91st-st., e f, 26½x124, March 21 [Ida M. Anderson to John W. Trooper] 1,450

Lexington-av., 48 n of 92d-st., e f, 50x124, April 28 [Stefano Pileparto to Lewis Feibel] 1

SSERTS "L" LOOP CUT VALUES.

C. Honore Testifies Structure De-preciated Wabash Avenue Property $4,000 a Front Foot.

roperty in Wabash avenue—in the loop rict—depreciated in value almost $4,000 a nt foot after the building of the elevated ucture, according to A. C. Honoré, who s a witness for his sister, Mrs. Potter imer, before Judge Stough and a jury the Circuit court yesterday.

Mrs. Palmer is the plaintiff in a suit for 0,000 damages against the Union Elevated ilroad company for alleged damages to property caused by the building of the structure.

Before the loop was built property along abash avenue was worth about $6,000 a nt foot, but with the building of the 'L' depreciated between $2,500 and $4,000 a nt foot," Mr. Honoré said.

EWS OF THE COURTS.

United States Supreme Court.

ashington, D. C., May 6.—[Special.]—Supreme rt of the United States, Tuesday, May 6.

—Adams Express company, plaintiff in error, Abe Davidson, trading as Davidson & Son, in r to the Supreme court of the state of Pennsyl-a; judgment reversed with costs, per stipu-tion of counsel, and cause remanded for further eedings.

7—Adams Express company, plaintiff in error, Bailey Wright, in error to the Supreme court the state of Pennsylvania; judgment reversed costs, per stipulation of counsel, and cause anded for further proceedings.

—Patrick Collins, plaintiff in error, vs. the mmonwealth of Kentucky, and

—Thomas Malone, plaintiff in error, vs. the mmonwealth of Kentucky; continued on motion W. M. Collins for the plaintiffs in error.

5—The Boise Artesian Hot and Cold Water pany, Limited, plaintiff in error, vs. Boise and

—Boise City, plaintiff in error, vs. the Boise sian Hot and Cold Water company, Limited; ered to be heard with No. 513, as one case, stipulation of counsel on motion of R. H. sen for the water company.

0—Stanley Francis, petitioner, vs. J. Hooton eal, trustee in bankruptcy, etc.; argument inued by Charles L. Frailey for the petitioner, George Wharton Pepper for the respondent and luded by Charles L. Frailey for the petitioner.

—Fourche River Lumber company, plaintiff rror, vs. Bryant Lumber company; argument mmenced by Luther M. Walker for the plaintiff rror, continued by Charles C. Reid for the fen-ant in error, and concluded by W. E. Reming-n for the plaintiff in error.

—St. Louis, Iron Mountain and Southern rail-company, plaintiff in error, vs. E. L. Hesterly, inistrator, etc.; argued by W. E. Hemingway the plaintiff in error and submitted by Joseph Hill, James Brizzolari, and Henry L. Pitzhugh the defendant in error.

3—Susquehanna Coal company, appellant, vs. mayor and city council of the city of South ney et al.; argument commenced by Alan H. ng for the appellant.

EW MEXICO STATE BONDS

tice is hereby given that the Board of Loan missioners of the State of New Mexico will, office of the Treasurer of said State, in the tol building at the City of Santa Fe, New Mex-on the second day of June, 1913, at the hour 0 o'clock in the afternoon, receive sealed pro-als for the purchase of $170,000.00 of bonds of state of Series "A," or of portions thereof, ch are to be issued in accordance with the isions of section three of article IX. of the stitution of said state of New Mexico and of an of the Legislature of said state, which be-a law on the first day of June, 1912, for the nent of bonds and accrued interest thereof of Territory of New Mexico, assumed by said in section one of article IX. of said constitu-

Said bonds are to be issued in the denomina-of one thousand dollars each, dated July 1, and will be in the form prescribed in section said act of the Legislature of the state of New ico, and the principal thereof will be payable arer in gold coin or its equivalent in lawful ey of the United States forty years after their and they may be redeemed at the option of state at any time after twenty years from their

The interest on said bonds will be payable -annually on the first day of January and in each year, and principal and interest will ayable at the office of the State Treasurer at Fe, New Mexico, or at the Seaboard Na-al Bank, New York City, at the option of the er. The said bonds are offered for sale to the son who will agree to take the same at par and ued interest to date of delivery and at a rate interest to be named in his bid; and said bonds, any part thereof, will be awarded to the person ring to accept the same at par at the lowest of interest.

ch bid must be sealed, marked "Proposal for chase of Bonds," and accompanied by a certi-check for not less than two per cent of the unt of the bid, as security for the faithful rmance of such bid in case said bonds or a thereof shall be awarded to the person making bid, and as liquidated damages in case of the ure of the successful bidder to fulfill his con-t; but no such check drawn upon a banking e making a bid will be accepted as such urity.

he Loan Commissioners reserve the right to t any and all bids and particularly specify no bid will be considered unless it is an un-itional bid for the purchase of said bonds or rt thereof not made dependent upon any con-ency whatever. It is further distinctly stated only so much of said bonds will be sold as be necessary, at the price bid, to realize the unt of the indebtedness to be paid, which in-edness is $170,000.00.

ending bidders who may desire further infor-ion can obtain it by application to said Board oan Commissioners at Santa Fe, N. M.

W. G. SARGENT, retary of the Board of Loan Commissioners. ril 24, 1913.

United Light & Railways Co.

First Preferred Stock Yielding over 7%

Company serves over twenty-five communi-ties, having combined populations of over 00,000, with light, heat, power and ansportation.

ts surplus earnings are about 3 times the ividends on this stock and are steadily rowing.

maintains its property at a high degree f efficiency and in addition makes annual harge to depreciation. Last year this harge was more than $150,000.

Map and earnings statement on request.

Russell, Brewster & Co.

16 W. Adams St. Chicago, Ill.

$100 First Mortgage Bonds Netting 6% Interest

Pay $15 Down—$5 Per Month

EDWIN PAGE & CO.

Member Chicago Stock Exchange

The Rookery, S. E. Cor. La Salle & Adams Sts. Chicago, Ills

M. BYLLESBY & COMPANY

ENGINEERS

ICAGO NEW YORK

Devitt, Tremble & Co.

NVESTMENT BANKERS

hicago Philadelphia

OPOSALS FOR CLOTHING.—CHIEF QUAR-ermaster's Office, Federal Building, Chicago, April 12, 1913. Sealed proposals will be re-ed here until 12 o'clock, noon, May 12, 1913, furnishing and delivering at either the Chi-, Boston, New York, Philadelphia or St. Louis or, Q. M. Corps: Rubber Boots; Breast and Covers; Summer and Winter Drawers; White ton and Horsehide Gloves; Winter Gauntlets; gin and Shoe Laces; Leggins; Overshoes; Gym-ium Shoes; Cotton and Light and Heavy len Stockings; Suspenders; Sweaters and Cot-and Woolen Undershirts, conforming to speci-tions, which, together with blanks for bidding, be furnished on application.—Col. A. L. ITH, C. Q. M.

OPOSALS FOR FORAGE.—CHIEF QUAR-ermaster's Office, 856 Federal Building, Chi-, Illinois, May 1, 1913. Sealed proposals will ceived here until 1 o'clock P. M., Central e, June 3, 1913, for furnishing and delivering Chicago or other prominent railroad points tons of hay and 3,000 tons of oats. Informa-furnished upon application. A. L. Smith, C Q M.

S. ENGINEER OFFICE, MILWAUKEE, Wis., April 7, 1913. Sealed proposals for build-crib and pile pier with concrete superstructure, concrete superstructure on old breakwater at Antoinique, Mich., will be received at this office 1 p. m., May 8, 1913, and then publicly opened. rmation on application.

GEO. A. ZINN, Lieut. Col. Engineers.

S. ENGINEER OFFICE, MILWAUKEE, Wis., April 7, 1913. Sealed proposals for fur-ing 8,000 barrels, more or less, of Portland ent at Manistique, Mich., will be received at office until 3:00 p. m., May 8, 1913, and then licly opened. Information on application.

GEO. A. ZINN, Lieut. Col., Engineers.

COLD SHIPMENTS DISTURB STOCKS

Hoarding in Europe Despite Prospective Peace Keeps Money from America.

MORE METAL TO FRANCE.

Two Millions Go Abroad Today; Chicago Money Market Tends to Ease.

While call money was a trifle higher in New York, the disturbing factor in the market yesterday was the announcement of another engagement of $2,000,000 gold for export. This is to go to Paris on tomorrow's steamer.

It is estimated that bank depositors in France and Germany have hoarded $250,000,000 gold, and while the metal should be coming this way it still is being exported in the face of the probability that the Balkan war is over. No adequate explanation was offered for the situation.

Locally the money market shows further tendency toward ease. An officer of one of the large national banks was quoted as saying that while his institution had not lowered its minimum rate below 6 per cent, it was on the verge of doing so. The situation generally is regarded as having become slightly easier.

B. F. Goodrich Position.

F. K. Work, president of the B. F. Goodrich company, was quoted yesterday as saying:

"Conditions in the Akron district are rapidly becoming normal. Despite the fact that we were tied up by a strike for one month, the sales for the first quarter of 1913 showed a gain of 5 per cent over the same quarter one year ago.

"More than 90 per cent of the force working prior to the strike is again employed, although of course this proportion does not apply to our efficiency at the moment as compared with the time immediately preceding the labor difficulties. Sales in April showed a considerable gain over April last year."

Solar Oil Melon.

The Solar Refining company declared a dividend of $20 per share, payable June 20 to stockholders of record May 26. A special meeting of the stockholders has been called for June 16 to vote on a proposition to increase the capital from $500,000 to $1,000,000.

United States Realty.

The following was wired from New York:

"Earnings of the United States Realty and Improvement company for the fiscal year ended April 30, 1913, were approximately equal to those of the 1912-1911 fiscal year, when a balance of $1,513,349 applicable to dividends, equal to 9.36 per cent on the $16,162,000 capital stock, was reported.

"Earnings in the 1911-1912 fiscal year were at the rate of 8.27 per cent on the stock. For the first eight months of the year net earnings of $1,446,351 were reported. From July 1 operating revenue, $47,311,845, increased $8,122,445; operating income, $13,138,852, increased $1,072,958, leaving a balance after bond interest of $1,043,265 for the stock. It is not expected that the present rate of dividend payment, 5 per cent annually, will be increased in the near future."

Local Curb Prices.

	Bid.	Asked.	Div.
American Chicle	195	200	18
Do pfd	96	99	6
Am. Fork & Hoe	110	114½	6
Do pfd	124	126½	7
American Gas & Electric	76	82	8
Do pfd	42	45	6
American Hominy	50	52½	4
Do pfd	80	85	6
American Seating	33	35	3
Do pfd	41	43	4
Am. Type Founders	41	43	3
Do pfd	98	100	7
Aurora, Elgin & Chicago	41	43	3
Do pfd	83	85	6
Automatic Electric Co	60	62	4
Barnhart Bros	94	98	7
Borden's Cond. Milk	114	115	8
Do pfd	106	107	6
Brunswick-Balke-Col. pfd	109	110½	7
Burroughs Adding Machine	345	350	16
Butler Brothers	325	329	10
By-Products Coke Corp	127	131	6
Chicago Auditorium Association	19	22	..
Chi. Lumber & Coal	58	60	..
Chicago Ry. Equipment	84	86	7
Cities Service	114	117	5
Do pfd	85	87	6
Competing-Tab.-Rec	30	36	4
Congress Hotel	95	100	..
Do pfd	62	66	..
Consumers Co	44	4½	..
Do pfd	86½	87	7
Creamery Package Co	84½	86½	6
Dolese & Shepard Co	10	15	..
Drake Hotel pfd	95	99	6
Du Pont Powder	129	133	8
Electric Lamp	82	87	7
Elgin National Watch	135	138	8
Emerson-Brant'm	33	40	..
Do pfd	86	92	7
Firestone T. & R	260	270	10
Do pfd	104	106	7
First State Pawners	116	118	6
Goodyear T. & R	330	340	12
Do pfd	99½	100½	7
Great Lakes Dredge & Dock	121	124	10
Hotel Sherman pfd	96	100	7
Illinois Traction	59	62	3
Inland Steel Company	215	220	*7
Kellogg Switchboard & Supply	280	285	12
National Cash Register	127	129	7
National Grocer	43	44½	*8
Do pfd	87	90	6
Northwestern Yeast Co	370	374	112
Omaha Yards	96	98	6
Oxweld Acetylene	81½	83	5
Pacific Gas and Electric	51	53	5
Royal Baking Powder	102	106	12
Do pfd	104	105½	6
Standard Gas & Electric	14	16	..
Do pfd	38	42	8
Stewart-Warn's Speed	65	67	6
U. S. Gypsum	11½	12½	..
Do pfd	77	78	5
Utilities Improvement	61	64	3
Do pfd	72	74	6
Western Electric Co	307	312	*8
Western Power	15	19	..
Do pfd	44	51	..
Whitye-Overland	56	61	6
Do pfd	85	90	7

Extra dividend—*3. †2. ‡12.

Dividends Declared.

The American Cotton Oil company has declared the regular semi-annual dividend of 3 per cent on its preferred stock, payable June 2. Books close May 16 and reopen June 3. No action was taken by the directors on the question of a dividend on the common stock.

Money and Exchange.

Money in Chicago easier, 5¼@6 per cent on commercial paper, 5½@6 per cent on collateral, and 6 per cent over the counter. Foreign exchange steady at the following quotations:

London cables	487¼
London demand	486¾
Sixty day grain	483¼
Paris checks	517½
Berlin checks	95¼

Bank clearings in Chicago, $63,038,647. New York exchange in Chicago sold at 5@10c premium.

Railroad Earnings.

ST. LOUIS AND SAN FRANCISCO.

For March—		Increase.
Total oper. revenue	$ 3,488,777	$ 225,738
Operating income	1,067,930	238,655
From July 1—		
Total oper. revenue	33,056,487	2,562,408
Operating income	10,048,261	1,241,513

GREAT NORTHERN.

For March—		
Total oper. revenue	$ 5,473,696	$ 628,529
Operating income	1,329,192	*928,466
From July 1—		
Total oper. revenue	68,786,649	9,172,725
Operating income	23,234,188	2,560,230

*Decrease.

Financial News Notes.

Stockholders of the Tonopah-Belmont Development company at their annual meeting reelected the retiring board of directors. The board will meet May 26, at which time it is expected the retiring officers will be reelected.

Directors of the Boston and Maine railroad met yesterday, but postponed dividend action on the stock until the June meeting.

Stockholders of the Bergner & Engel Brewing company have approved the proposition to increase the indebtedness of the company from $1,500,000 to $1,650,000.

The New York subtreasury gained $2,884,000 from the banks on Monday, and since last Friday has gained $1,944,000.

The Calumet and Hecla company's subsidiary output for April is estimated at 10,582,870 pounds, compared with 10,891,454 pounds for the corresponding month last year.

The Evansville Public Service company has filed a new mortgage in favor of the Bankers' Trust company of New York, securing an issue of $1,000,000 bonds. The bonds are for refunding purposes.

At the annual meeting of the New York Telephone company the retiring directors were reelected and the board subsequently organized without change.

At the annual meeting of the stockholders of the Crescent Portland Lime company the retiring directors were reelected. No statement of earnings was read.

The Ann Arbor Railroad company has sold $750,000 one year 6 per cent notes dated May 1 to J. S. Bache & Co. and others, to provide for the retirement of $600,000 notes and $25,000 equipment obligations due May 1.

Directors of the Vulcan Detinning company have elected the following officers: President, E. E. Spelgelberg, reelected; secretary, Frank W. Speir; treasurer, G. M. Knight.

Officials of the Diamond Match company arrived in Chicago yesterday morning for the annual meeting of the company, which will be held today. They were President Edward R. Stettinius, R. W. Campbell, B. C. Smead, E. A. Peters, W. S. Hofstra, H. F. Holman, W. Johnson, and H. C. Craig.

Chicago Securities.

In the local stock market there was considerable selling of Booth Fisheries shares. One opinion was that some of the common stockholders were selling the dividend in preferred stock which they recently received. Prices were off about two points.

Swift & Co. shares were fractionally lower. Montgomery Ward preferred was steady at 107½. Sears-Roebuck common sold off from 171 to 169¾. Union Carbide was up two points.

Pacific Gas and Electric common was again weak, selling at 51. There is no demand for the stock. Peoples Gas was up ¼, closing at 109¾.

Sales on the Exchange.

Sales and the range of prices on the Chicago stock exchange were:

	Shares.	High.	Low.	May 6.	May 5.
American Can	250	38¾	32¼	33½	38¾
Do pfd	250	93	91¾	91¾	93¼
Amer. Telephone	50	128½	128½	128½	128½
Booth Fisheries	153	57	55	56	59¾
Do pfd	200	80	79	79	81
Chi. Pneu. Tool	10	50¼	50¼	50¼	49
Chi. Rys. series 1	216	93½	92½	93¾	91½
Do series 2	100	23½	22½	23½	22¼
Do series 3	114	7¾	7	7¼	7
Commonw. Edison	100	135	135	135	135
M. Ward pfd	40	107½	107½	107½	107½
National Carbon	10	116½	116½	116½	....
Pacific Gas	51	51	51	51	52
Peoples Gas	215	109¾	109¼	109¾	109½
Public Service pfd	10	95¼	95½	95½	95¼
Sears-Roebuck	905	171¾	169¾	169¾	172
Swift & Co	96	105¾	105½	105¼	106¾
Union Carbide	500	61	59¾	59¾	61½
U. S. Steel	50	27¼	27½	27½	....
Studebaker	50	27¼	27½	27½	....

BONDS.

$1,000 Chicago Telephone 5s	100¾
1,000 Peoples Gas refunding 5s	101
7,000 South Side Elevated 4½s	100¾
5,000 Chicago City Railway 5s	98½
2,000 Chicago Railways 1st 5s	102
2,000 Commonwealth Edison 5s	99¾
2,000 South Side Elevated 4½s	99¾
1,000 Swift & Co.'s 5s	99¾

OILS.

CHICAGO, May 6.—OIL—Wholesale prices for carbon oil: Standard white, 150 test, 12c; cosene, 12½c; tion, 10½c; headlight, 175 test, 12c; Michigan test, elaine, 19c; V. M. P. naphthe, 17c; Michigan test, w. m., 11c; gasoline, 16c; machine gasoline, 29½c; w. m., 11c; gasoline, 16c; machine gasoline, 29½c; raw linseed, 52c; boiled 55c; turpentine, 46c; summer boiled oil, 75c; winter black oil, 5c. Kansas and Oklahoma: Demand active, market firm; crude, 65c; 56@60c. 56c; kerosene, p. ref., 4c; w. w., 4½c; gasoline, 11½c. Illinois: Firm; crude, 61.38.

NEW YORK, May 6.—COTTONSEED OIL—Easy. Prime summer yellow, 5.90@6.00c; May, 6.97c; July, 6.09c; September, To. PETROLEUM—Steady.

OIL CITY, Pa., May 6.—Credit balances, $2.50. Runs, 107,004; average, 71,669. Shipments, 197,-54; average, 72,809.

TOLEDO, O., May 6.—OIL—North Lima, $1.30; South Lima and Indiana, $1.34; Wooster, $1.25.

LATEST WALL STREET GOSSIP.

NEW YORK, May 6.—[Special.]—To some people the feature of the market today was the decline in Steel common. Steel common is known as a stock with many curious characteristics. It has been likened to a steam roller, ponderous and slow, which moves with irresistible force in either direction once it gets started. For weeks past the resistance shown by this issue to the influence of pronounced weakness elsewhere in a few particular stocks on the whole list has been the subject of much comment. Today there was a perceptible lessening of this stubbornness, or at least that is the way it appeared, for Steel stock scored a net decline of 1⅞ per cent on sales of a little over 60,000 shares, most of which occurred in the afternoon.

This is not an especially heavy day for Steel, but the fall is a fairly big one when it is recalled that it is the most important that has occurred on any single day since Jan. 14 last, when the stock fell 2¼ points on a volume of business amounting to 239,000 shares. But the price of Steel at today's low is still above the low record of the year—namely: 58¾, touched on March 10. Since then the stock has approached this level several times, including the decline of last week, which carried it down to 58⅝. If it should break through 58 on this occasion the event would undoubtedly be regarded as highly significant.

Selling of the Harriman shares appeared to exert a depressing influence upon the London market for American stocks even as it did here. The cables reported considerable improvement on the London stock exchange as a result of the brighter political outlook, but this more cheerful sentiment was not reflected to any important degree in the American department. The arbitrage houses had practically no business from abroad during the day, but they sold the Harriman shares freely in the London market before the opening hour for the account of New York operators, who seemed anxious to take advantage of the earliest opportunity to do so.

There was more selling in this market at the opening and heavy pressure especially upon Southern Pacific stock continued throughout the day. After the close of business Southern Pacific stock was reported in quite urgent demand in the stock loan crowd, a development which is usually considered good enough evidence of the creation of an important short interest.

The inordinate lust of the "bear" party for lower prices has led to the coining by them of a new phrase to describe their operations. They call themselves "investment shorts." It is their proud boast that they are short of the market for a long pull and they don't intend to be frightened from their position by a rally of a few points. In fact, they assert they welcome these recoveries as providing better opportunities upon which to put out additional short lines.

The tenacity with which these people cling to the opinion that a big break in stocks is impending is the most remarkable feature of the present situation. To the unprejudiced observer holding aloof from the stock market this feature appeals as the strongest possible argument against anything of the kind happening.

An incident in the last few minutes of trading on Monday which excited some comment was a sudden spurt in the Pennsylvania from 112 to 113⅝. What happened was that two brokers just before the close found themselves at the Pennsylvania post, both with a small buying order. There was only a little stock in sight at the market and both brokers started bidding for it.

Another broker who didn't particularly want any stock at all happened along and took the situation in at a glance. He helped the movement along, and before long there was a miniature boom in the stock. Before it was over a trader who likes to take a gambling chance sold a couple of hundred shares at the high mark that he didn't own. Plenty of stock came to market this morning and he was able to cover at a good profit. The opening quotation today was 113⅝ and the price immediately slid off to 112⅝.

A broker, who is by way of being something of a specialist in Pennsylvania stock, says that his observations of the daily market in Pennsylvania recently reveal some interesting points. Since the announcement of the intention of the road to make a new issue of stock he has come to the conclusion that there has been buying of the stock on a big scale by the outside public. He estimates that no less than 30,000 shares have been taken in small lots since the stock against anything of the kind happening.

NEW YORK STOCK TRANSACTIONS

Description.	Sales.	Open.	High.	Low.	Close. May 6.	Close. May 5.
Amal. Cop	39,300	75¼	75½	73¾	73¾	75
Am. Agr.	100	49	49	49	....	....
Am. B. Sugar	2,000	29¾	30	29¾	30	30¼
Am. Can	5,600	33¾	33¾	33¼	33¼	33¾
Do pfd	1,100	93	93	91¾	91¾	93¼
Am. Car & Fd. pfd	100	114	114	114	114	....
Am. Cot. Oil	1,800	44	44	43¾	43¾	....
Do pfd	100	96	96	96	96	....
Am. Ice	300	23	23	23	23	....
Am. Linseed pfd	100	27	27	27	27	....
Am. Smelt	3,150	69	69¾	68¾	69¼	67¾
Do pfd	300	102	102	102	102	....
Do pfd B	100	83¾	83¾	83¾	83½	....
Am. Sugar	100	103	103	103	103	....
Am. Steel Fdy.	100	32	32	32	32	....
Am. Tel. & Tel	600	129¾	129¾	129¾	129¾	129½
Am. Tobacco	200	225½	225½	225	225	....
Am. Woolen pfd	200	77¾	77¾	77¼	77½	....
Anaconda	2,100	38¾	38¾	37¾	37¾	38
Atchison	5,300	99¾	99¾	98¾	99¼	99¾
Do pfd	200	99¾	99¾	99¾	99¾	99¾
A. C. Line	100	121	121	121	121	121½
Baldwin pfd	100	104¼	104¼	104¼	104¼	....
B. & Ohio	600	93¾	93¾	93¼	93¼	93¾
Beth. Steel	200	33	33	33	33	33¾
B. R. Transit	4,500	90¾	90¾	89¾	89	89¾
Cal. Petrol	500	42	42	41¾	41¾	42
Do pfd	500	70	70¾	70	70	70¾
Can. Pac.	11,300	243¾	243¾	240¾	241¾	242¾
Cent. Leather	300	23¾	23¾	23¾	23¾	23
Do pfd	100	92¾	92¾	92¾	92¾	....
C. & Ohio	2,800	64¾	64¾	63¾	64¼	64½
C. G. W.	100	14¼	14¼	14¼	14¼	....
C. M. St. P.	1,800	107¾	107¾	106¾	106¾	107¾
C. & N. W.	200	128½	128	128	128	128¾
Chino	1,800	39¾	39¾	38¾	38¾	39¾
Col. Fuel	800	32	32	31¾	31¾	32
Con. Gas	100	130¾	130¾	130	130	130
Corn. Prod.	200	10¾	10¾	10¾	10¾	10¾
Distillers	100	15¾	15¾	15¾	15¾	16
Erie	8,000	29¼	29¾	28	28¾	29¾
Do 1st	300	35¾	35¾	34¾	34¾	35¾
Gen. Elec.	800	138¾	139¾	138¼	138¾	139½
Goldfield	600	2	2	2	2	3
Goodrich pfd.	400	92¾	93¾	92	96¾	....
Gt. Nor. pfd.	1,400	126¾	127	126	126	126¾
Guggenheim	600	46½	46¾	46	46	....
Ill. Central	200	114	114¾	114	114¾	115¼
Int. Harv. old	100	105	105	105	105	106¾
Do N. J.	300	108¼	108½	108	108	104¾
Do corp.	100	103¼	103¼	103¼	103¼	....
Int. Met.	2,500	18¼	18¼	18¼	18¼	....
Do pfd	5,500	52	52	49¾	50	52¼
Int. Paper pfd.	200	80¾	80¾	80	80	....
Int. Pump	100	6¼	6¼	6¼	6¼	6
K. C. F. S. & M. pfd	300	70	73	70	70	....
Leh. Valley	1,700	155	155	153¾	153¾	155
L. & Myer.	100	212¼	212¼	212¼	212¼	215
L. & Nash.	400	132¾	132¾	132	132	132½
Mackay pfd	300	68	68	68	68	....
Mex. Petrol	2,500	67	67¼	66¾	66¾	67
Miami	800	23¾	23½	23	23	24¼
M. St. P. & S. S. M.	100	133	133	133	133	....
M. K. & Texas	600	24½	24¾	24¼	24¼	25
Mo. Pac.	1,100	35¾	35¾	35¼	35¼	35¾
Nat. Bis.	100	115¾	115¾	115¼	115¼	....
Nat. Enamel	100	13	13	13	13	13
Nat. R. R. M.	500	22¾	22¾	22¼	22¼	22¾
Nevada Con.	300	17	17	16¾	16¾	17
N. Y. Air Brake	100	70	70	70	70	....
N. Y. Central	1,100	104¾	104¾	103¾	103	103¾
N. Y. N. H. & H.	1,100	106	106	106	106	106¼
N. Y. O. & W.	800	29¾	29¾	29	29	29¾
Nort. & W.	100	105¼	105¼	105	105	105¼
Nor. Pac.	900	115	115	114	114	114¾
Pac. Mail	200	23	23	23	23	23
Penna	9,200	119⅝	119⅝	118⅝	119⅛	119⅛
Pec. Gas	100	109¾	109¾	109¾	109¾	109¾
Pitts. Coal	200	18¾	18¾	18	18	18
Do pfd	400	88	88	88	88	88
P. C. C. & St. L.	100	91½	90½	91½	91½	....
Pressed Car	200	35¾	35¾	35¼	35¼	35¾
Pullman	100	156	156	156	156	156¾
Q. Silver pfd	200	5¾	6	5¾	....	....
Ray Con.	2,100	18¾	18¾	18	18	18¾
Reading	37,000	160¾	160¾	160¼	160¼	162½
Rep. I. & S.	800	24	24¾	24	24	25¼
Do pfd	200	86	86	86	85¾	83
Rock Island	2,600	20¼	20¾	19¾	19¾	20¾
Do pfd	5,700	32¾	33¼	32¾	33	33¾
Rumely	500	30	30	29¾	29¾	29¾
Do pfd	400	69	69	68¾	68¾	69
Seaboard pfd	100	42¾	42¾	42¾	42¾	....
Sears-Roebuck	100	170¾	170¾	170¾	170¾	170¾
Sloss Shef.	200	30¼	30¾	30½	30¾	31
So. Pac.	21,800	97¾	97¾	94¼	94¾	96¾
So. Ry.	800	24¾	24¾	24¼	24¼	26¾
Do pfd	100	76¾	76¾	76¾	76¾	76½
St. L. & S. F.	300	14½	14½	13½	13½	16
Do 1st	100	50	50	50	50	....
Do 2d	300	21¾	21¾	20¾	20¾	21
Studebaker	200	27¼	27¼	27¼	27¼	27½
Tenn. Cop.	100	34¼	34¼	34¼	34¼	35¼
Third Av.	200	35	35	34¼	34¼	35
Tol. St. L. & W. pf	100	22¾	22¾	22¾	22½	....
Underwood	200	66	66	66	67¾	....
Un. Pac.	30,300	150⅝	150⅝	147¾	147¾	150⅝
Do pfd.	100	84	84	84	84	....
Un. Cigars Mfg.	100	45	45	45	45	....
Un. Ry. Inv.	300	24	24	23	23	....
U. S. Rubber	2,200	64	64¼	63	63	64
Do 1st	100	104¾	104¾	104¾	104¾	....
U. S. Steel	62,100	61¾	61¾	59¾	59½	61¾
Do pfd	300	107	107	106¾	106¾	108¾
Utah Cop.	1,600	51¾	51¾	50¾	50¾	50¾
Va. Chem.	3,600	30¾	30¾	27¾	28	30¾
Do pfd	200	101	101	101	101	....
Wabash pfd	200	9¼	9¾	9¼	9¼	9¼
West. Mary	300	40¾	40¾	40¼	40¼	39¾
Do pfd	100	55	55	55	55	....
West. Elec.	1,000	62	62	61	61	62
W. & L. E.	100	5	5	5	5	5
Do 2d	100	3¼	3¼	3¼	3¼	3
Wis. Central	300	52½	52½	52	52	53
Woolworth	2,600	92	92	89¾	90	92

Total sales, 344,400 shares.

EXPRESS STOCKS.

	Bid.	Asked.		Bid.	Asked.
Adams	135	145	United States	56	58
American	160	163	Wells Fargo	106	112

GOVERNMENT BONDS.

	Bid.	Asked.
United States 2s, registered	100¾	100¾
United States 2s, coupon	100¾	....
United States 3s, registered	102¾	103¼
United States 3s, coupon	102¾	103¼
United States 4s, registered	113¾	114
United States 4s coupon	113¾	114¾
U. S. Pan. 2s, 1938	100¾	101

NEW YORK BOND TRANSACTIONS

2000 U S Panama 2s coupon 100¾
2000 Jap 2d 4½s 81¼
3000 Rep Cuba 5s 100
25000 NY State 4s of 1962 99⅝
3000 NY Canal 4s of 1962 100
2000 N Y City 4½s of 1957 101⅛
1000 do 4½s of 1960 97⅝
1000 do 4s of 1957 98
11000 do of 1959 92¾@93
3000 do 3½s of 1954 82¾@83
4000 Am Ag Chem 5s 100@100¼
1000 Am Hide & Leath 6s 100
3000 Am Ice 6s 75
6000 Am T & Tel 4s 87⅛
7000 do cv 4½s 101⅞
2000 Am Thread 4s 92
2000 Am Wr Paper 5s 88
12000 Atch Gen 4s 93¾@93⅝
89000 do cv 5s

HOGS TAKE RALLY; STOCKS CLEARED

Market Shows Activity After Slow Start; Values 5 Cents Higher at Close.

CATTLE PRICES DECLINE.

Buyers Hold Off with Prospects of Increased Supplies; Sheep and Lambs Weaker.

Following a rather slow start the hog market developed sufficient activity later to put prices of a 5c higher level, with top $8.55. Demand from shipping quarters was light, but packers came in the latter part of the day and the offerings were pretty well cleaned up. Only about 2,500 hogs were held over.

Cattle receipts were light, but prospects of a liberal Wednesday run caused buyers to bear the market and the bulk of stuff showed a decline of 10c. Greatest weakness was shown in the medium and plain grades. Shipping demand was limited and this was also a factor in depressing values. A top of $8.85 was made for a drove of choice 1,641 pound steers, but few sales were made above $8.60. Cows and heifers sold fairly well at steady prices, most of the offerings going into the hands of packers and outsiders. Speculators were inclined to hold back. Calves broke early but firmed up some later in the day when demand improved.

Sheep exhibited little change from Monday, while lamb values were mainly steady, some lots showing 10c decline. Supplies were heavier than expected, with shorn lambs quite numerous. Lightweight kind were not so plentiful as desired.

HOGS.

Bulk of sales	$8.35@8.45
Common to good mixed	8.35@8.45
Fair to choice medium weights	8.35@8.42½
Lightweights	8.40@8.55
Fair to choice butchers	8.40@8.50
Select 250@300 lb packers	8.25@8.50
Boars, according to weight	8.50@4.90
Fancy shippers	8.45@8.55
Stags	6.75@8.45
Pigs	8.35@8.50
Average price of hogs at Chicago, $8.44, against $8.39 Monday, $8.40 a week ago, $7.63 a year ago, and $6.04 two years ago.	

Hog purchases for the day: Armour & Co., 1,300; Swift & Co., 2,000; Sulzberger & Sons, 1,000; Morris & Co., 700; Anglo-American, 500; Hammond, 600; Boyd-Lunham, 400; Roberts & Oake, 400; Western Packing company, 700; Miller & Hart, 500; Independent Packing company, 900; Brennan Packing company, 700; butchers, 600; shippers, 2,800; total, 12,900; left over, 2,500.

CATTLE.

Beef steers, good to prime	$8.20@9.10
Beef steers, medium to good	7.90@8.20
Beef steers, common to medium	7.70@7.90
Yearlings	7.70@7.90
Beef cows, common to selected	6.35@8.50
Fat heifers, good to selected	6.85@7.50
Stock steers	6.65@8.50
Feeders	6.90@7.60
Canners and cutters	6.50@8.00
Good to prime veals	8.40@8.75
Bulls	6.90@8.00

SHEEP.

Ewes	$6.00@6.75
Shorn ewes	4.25@6.50
Fat wethers	6.00@7.00
Shorn wethers	5.00@6.90
Bucks	5.00@6.25
Cull sheep	4.25@5.50
Fat yearlings	6.50@7.75
Shorn yearlings	5.75@7.05
Colorado lambs	8.00@8.70
Feeding lambs	7.25@8.25
Native lambs	7.40@8.45
Shorn lambs	6.50@7.65

Movement at Chicago Yards.

Receipts	Cattle.	Calves.	Hogs.	Sheep.
Monday, May 5	19,100	1,124	39,250	25,157
Tuesday, April 29	2,339	6,388	12,236	14,359
Tuesday, May 6	2,500	5,500	13,000	20,000
Shipments—				
Monday, May 5	5,342	2	4,808	4,207
Tuesday, April 29	2,984	112	3,899	2,508
Tuesday, May 6	3,000	100	2,500	3,000

Receipts for May 7 were estimated at 18,000 cattle, 25,000 hogs, and 35,000 sheep, against actual arrivals of 20,677 cattle, 20,047 hogs, and 39,791 sheep for Tuesday, May 8, 1912.

Live Stock Markets Elsewhere.

NEW YORK, May 6.—BEEVES—Receipts, 776; no trading; feeling steady. Dressed beef steady at 11¼@13½c for native sides. CALVES—Receipts, 340; feeling steady; veals, $7.00@10.25; culls, $6.00@6.50; mixed calves, $8.50@8.50. Dressed calves steady; city dressed veals, 13@15½c; country dressed, 11@14c. SHEEP AND LAMBS—Receipts, 1,664; sheep slow and weak; lambs steady; unwashed lambs, $7.25@9.15; clipped, $4.00@6.75; shorn sheep, $4.75@6.75; clipped, $4.00@6.00; spring lambs, $8.50@10.50. HOGS—Receipts, 3,363; none for sale; nominally steady.

KANSAS CITY, Mo., May 6.—CATTLE—Receipts, 8,000; strong to 10c higher. HOGS—Receipts, 12,000; 5c higher; bulk, $8.30@8.45; heavy, $8.25@8.35; packers and butchers, $8.32½@8.45; light, $8.37½@8.45; pigs, $7.25@7.75. SHEEP—Receipts, 10,000; steady to strong; Colorado lambs, $6.75@8.45.

NATIONAL STOCKYARDS, Ill., May 6.—CATTLE—Receipts, 1,900; steady. HOGS—Receipts, 8,700; steady to 5c higher; pigs and lights, $8.40@8.60; mixed and butchers, $8.45@8.60; good heavy, $8.35@8.50. SHEEP—Receipts, 2,900; steady; lambs, $7.00@8.00.

PITTSBURGH, Pa., May 6.—HOGS—Receipts, 4,000; lower; heavies, $8.55; heavy Yorkers, $8.65; light Yorkers and pigs, $8.70. SHEEP AND LAMBS—Receipts, 1,500; steady; top sheep, $6.00; top lambs, $8.15.

OMAHA, Neb., May 6.—CATTLE—Receipts, 500; lower. HOGS—Receipts, 15,000; lower; heavy, $8.15@8.25; light, $8.25@8.30; pigs, $7.00@8.00; bulk, $8.20@8.25. SHEEP—Receipts, 8,000; lower; lambs, $8.00@8.50.

BUFFALO, N. Y., May 6.—CATTLE—Receipts, 150; steady. HOGS—Receipts, 4,000; heavy, $8.50 @8.60; mixed, $8.60@8.65; yorkers, $8.60@8.70; pigs, $8.75@8.85. SHEEP—Receipts, 4,000; steady. ST. JOSEPH, Mo., May 6.—CATTLE—Receipts, 2,200; steady. HOGS—Receipts, 6,000; 5c higher; top, $8.45; bulk, $8.30@8.40. SHEEP—Receipts, 4,000; steady; lambs, $7.50@8.60.

SIOUX CITY, Ia., May 6.—CATTLE—Receipts, 1,300; 10@15c lower. HOGS—Receipts, 5,500; lower; range, $8.15@8.30; bulk, $8.20@8.25. No sheep.

RESIN AND TURPENTINE.

SAVANNAH, Ga., May 6.—TURPENTINE—Firm, 37¼@38c; sales, 653 casks; receipts, 1,043 casks; shipments, 398 casks; stocks, 18,584 casks. RESIN—Firm; sales, 350 brls; receipts, 2,735 brls; shipments, 1,327 brls; stocks, 52,460 brls; quote: A, B, C, D, E, F, $4.50; G, H, $4.70; I, $4.80; K, $5.00; M, $5.50; N, $6.00; WG, $6.25; WW, $6.50.

WILMINGTON, N. C., May 6.—TURPENTINE—Steady, 36c. RESIN—Steady, $4.25. TAR—Firm, $2.20. CRUDE TURPENTINE—$2.50, $3.50, $3.75.

NEW YORK, May 6.—RESIN—Steady. TURPENTINE—Steady. Machine, brls, 42c.

NEW INCORPORATIONS.

NEW CORPORATIONS WERE LICENSED YESterday by the secretary of state at Springfield as follows:

Baxter Sons Preserving company, Chicago; capital, $2,500; preserving fruits and vegetables; incorporators, Howard M. C. Mabel and Gertrude V. Baxter.

Tri Wey company, Chicago; capital, $50,000; general manufacturing; incorporators, Stewart Spalding, William C. McHenry, Warner R. Robinson.

Rock River Light and Power company, Sterling; capital, $300,000; operate heat, light and power plants; incorporators, H. H. Wood, Edwin F. Lawrence, H. S. Green.

Murray Clothing company, Chicago; capital, $50,000; merchandising; incorporators, Thomas H. Murray, Francis X. Bisch, Henry Rollens.

Universal Text Book company, Chicago; capital, $10,000; publishing; incorporators, J. F. Medaker, Clarence P. Richardson, Thomas H. Mack.

Pooley-Herca company, Chicago; capital, $50,000; manufacturing goods and bric-a-brac; incorporators, Adolf Helle, Louis A. Helle, R. C. D'Auteuil.

Galesburg District Fair association, Galesburg; capital, $5,000; holding fairs and exhibitions; incorporators, E. C. Robson, Frank L. Conger, Oscar Young.

Threlkeld company, McLeansboro; capital, $20,000; wholesale grocery; incorporators, C. L. Threlkeld, W. E. Wilson.

Foley-Williams Supply company, Chicago; capital, $14,000; dealing in electrical machines and accessories; incorporators, Hector L. Ballou, Andrew J. Ryan, Thomas A. Condon.

Southwest Merchants' Safe Deposit company, Chicago; capital, $25,000; operate a system of safety deposit vaults; incorporators, R. W. Hawkins, Alois Hopp, Joseph F. Trnka.

Clinton Tailoring company, Chicago; capital, $1,000; merchant tailoring; incorporators, Louis Aischuler, John H. Rollins, Max Krauss.

Abbott Construction company, Chicago; capital, $10,000; constructing and construction work; incorporators, William Lidke, Max Weichelt, Frank Ziegler.

CHANGES.

Union Insulating company, Chicago; capital increased from $10,000 to $25,000.

Roos Manufacturing company, Chicago; capital increased from $30,000 to $150,000.

Burr Brothers, Rockford; number of directors decreased from seven to five.

Peoria Packing company, Peoria; name changed to Wilson Provision company.

TERMS OF SUBSCRIPTION OF THE TRIBUNE.

ORDERS FOR MAIL SUBSCRIPTIONS MUST BE ACCOMPANIED BY REMITTANCE TO COVER.

Postage paid in the United States (outside of Chicago and suburbs), Canada, and Mexico:

Daily, without Sunday, one year	$4.00
Daily, without Sunday, six months	2.00
Daily, without Sunday, three months	1.00
Daily, without Sunday, two months	.70
Daily, without Sunday, one month	.35
Daily, with Sunday, one year	6.50
Daily, with Sunday, six months	3.25
Daily, with Sunday, three months	2.00
Daily, with Sunday, one month	.75
Sunday issue, one year	2.50
Sunday issue, one month	.25

Canadian subscribers ordering the Sunday edition without the daily are charged 20 cents a month extra for postage.

Give postoffice address in full, including county and state.

Remit by express money order, draft, or in registered letter, at our risk, to The Tribune company, publisher.

BY CARRIER IN CITY DISTRICT.

Daily (six days), per month	$ .50
Daily and Sunday, per month	.55
Sunday only, one month	.25

NEW YORK—1207, 220 FIFTH AVENUE, CROISIC BUILDING.
WASHINGTON—40 WYATT BUILDING.
CHICAGO—TRIBUNE BUILDING.

INDEX TO CLASSIFIED ADVERTISEMENTS.

AUCTION SALES ..... Col. 4, page 24
AUTOMOBILES ..... Col. 4, page 24
AUTO SUPPLIES, ACCESSORIES ..... Col. 5, page 26
AUTOMOBILES WANTED ..... Col. 4, page 26
AUTOMOBILE INSPECTION ..... Col. 4, page 26
AUTOMOBILE BROKERS ..... Col. 5, page 26
AUTO LIVERIES ..... Col. 5, page 26
BARGAINS ..... Page 13
BOARDING AND LODGING ..... Col. 7, page 23
" " " ..... Col. 1, page 22
BOARD WANTED ..... Col. 1, page 22
BICYCLES AND MOTORCYCLES ..... Col. 5, page 26
BUILDING MATERIAL ..... Col. 7, page 26
BILLIARDS AND BOWLING ..... Col. 4, page 24
BOATS, YACHTS, ETC ..... Col. 4, page 26
BOOKS AND MAGAZINES ..... Col. 4, page 24
BARBER AND EXCHANGE ..... Col. 4, page 26
BUSINESS PERSONALS ..... Col. 4, page 22
BUSINESS CARDS ..... Col. 4, page 24
BUSINESS CHANCES ..... Col. 1, page 26
CAMERAS, KODAKS, ETC ..... Col. 5, page 26
CEMETERIES ..... Col. 6, page 26
CLEANERS, DYERS, ETC ..... Col. 6, page 26
CASTOFF CLOTHING ..... Col. 6, page 26
DANCING SCHOOLS ..... Col. 7, page 26
DRESSMAKING & MILLINERY ..... Col. 4, page 24
DOGS, BIRDS, AND POULTRY ..... Col. 5, page 26
FINANCIAL ..... Col. 6, page 26
FLOWERS ..... Col. 5, page 26
GARAGES ..... Col. 5, page 26
HELP WANTED—MALE ..... Col. 1, page 21
HELP WANTED—FEMALE ..... Col. 1, page 22
HORSES AND CARRIAGES ..... Col. 6, page 26
HOUSEHOLD GOODS ..... Col. 5, page 26
HOTELS ..... Col. 1, page 22
INSTRUCTION ..... Col. 7, page 26
JEWELRY, WATCHES, ETC ..... Col. 5, page 26
LEASEHOLDS ..... Col. 5, page 26
LIFE INSURANCE LOANS ..... Col. 7, page 25
LAND INFORMATION ..... Col. 5, page 26
LEGAL NOTICES ..... Col. 4, page 22
LOST AND FOUND ..... Col. 4, page 22
LIGHT & HEAVY MANUFACTURING ..... Col. 6, page 26
LAWYERS ..... Col. 6, page 26
MACHINERY AND TOOLS ..... Col. 5, page 26
MONUMENTS ..... Col. 2, page 26
MORTGAGES FOR SALE ..... Col. 7, page 25
MOTORCYCLES AND BICYCLES ..... Col. 2, page 26
MUSICAL INSTRUMENTS ..... Col. 7, page 26
MISCELLANEOUS ..... Col. 3, page 22
MOTOR TRUCKS TO RENT ..... Col. 4, page 26
MUSICAL AND DRAMATIC ..... Col. 7, page 26
OFFICE DEVICES ..... Col. 4, page 22
PERSONAL ..... Col. 4, page 22
PATENTS, PATENT ATTORNEYS ..... Col. 6, page 26
PARTNERS WANTED ..... Col. 6, page 26
PLUMBING & LIGHT FIXTURES ..... Col. 4, page 24
PAINTING, ENGRAV'G, BINDING ..... Col. 4, page 24
PRINTING MCHY. & SUPPLIES ..... Col. 4, page 24
PERSONAL PROPERTY LOANS ..... Col. 7, page 25
PENSIONS ..... Col. 4, page 26
REAL ESTATE—CENTRAL ..... Col. 5, page 24
APARTMENTS—SOUTH SIDE ..... Col. 5, page 24
APARTMENTS—NORTH SIDE ..... Col. 6, page 24
APARTMENTS—N. W. SIDE ..... Col. 6, page 24
APARTMENTS—WEST SIDE ..... Col. 6, page 24
BUSINESS PPTY.—SOUTH SIDE ..... Col. 6, page 24
BUSINESS PPTY.—NORTH SIDE ..... Col. 7, page 24
BUSINESS PPTY.—N. W. SIDE ..... Col. 7, page 24
BUSINESS PPTY.—WEST SIDE ..... Col. 7, page 24
HOUSES—SOUTH SIDE ..... Col. 7, page 24
HOUSES—NORTH SIDE ..... Col. 7, page 24
" " " ..... Col. 1, page 23
HOUSES—NORTHWEST SIDE ..... Col. 1, page 23
HOUSES—WEST SIDE ..... Col. 1, page 23
VACANT—SOUTH SIDE ..... Col. 1, page 23
VACANT—NORTH SIDE ..... Col. 1, page 23
VACANT—NORTHWEST SIDE ..... Col. 1, page 23
VACANT—WEST SIDE ..... Col. 2, page 25
MISCELLANEOUS—SOUTH SIDE ..... Col. 2, page 25
MANUFACTURING PROPERTY ..... Col. 2, page 25
REAL ESTATE—SUB'N—SOUTH ..... Col. 2, page 25
REAL ESTATE—SUB'N—NORTH ..... Col. 2, page 25
REAL ESTATE—SUB'N—N. W. ..... Col. 2, page 25
REAL ESTATE—SUB'N—WEST ..... Col. 3, page 25
REAL ESTATE—OAK PK., AUST'N ..... Col. 3, page 25
REAL ESTATE—OTHER CITIES ..... Col. 4, page 25
REAL ESTATE—ACRE PROPERTY ..... Col. 3, page 25
REAL ESTATE—FARM LANDS ..... Col. 4, page 25
REAL ESTATE—SUBURBAN RES'S ..... Col. 4, page 25
REAL ESTATE—COUNTRY ..... Col. 5, page 25
REAL ESTATE AUCTION ..... Col. 5, page 25
REAL ESTATE—MISCELLAN'S ..... Col. 5, page 25
REAL ESTATE—TIMBER, COAL ..... Col. 5, page 25
REAL ESTATE—OIL LANDS ..... Col. 5, page 25
REAL ESTATE WANTED ..... Col. 5, page 25
REAL ESTATE FOR EXCHANGE ..... Col. 6, page 25
APARTMENTS ..... Col. 6, page 25
BUSINESS PROPERTY ..... Col. 6, page 25
FARMS AND ACRES ..... Col. 6, page 25
HOUSES ..... Col. 6, page 25
VACANT ..... Col. 6, page 25
MISCELLANEOUS ..... Col. 6, page 25
REAL ESTATE LOANS ..... Col. 6, page 25
SITUATIONS WANTED—MALE ..... Col. 6, page 25
SITUATIONS WANTED—FEMALE ..... Col. 7, page 26
" " " ..... Col. 1, page 21
STORE AND OFFICE FIXTURES ..... Col. 4, page 24
SEWING MACHINES ..... Col. 5, page 26
STEAMSHIP LINES ..... Col. 7, page 26
STOCKS AND BONDS ..... Col. 7, page 25
SAFES ..... Col. 4, page 24
STOVES ..... Col. 5, page 26
TO LEASE ..... Col. 5, page 26
TO RENT—ROOMS ..... Col. 5, page 26
TO RENT—HOUSEKPG. ROOMS ..... Col. 7, page 23
TO RENT—HOUSES ..... Col. 7, page 23
TO RENT—SUMMER RESORTS ..... Col. 2, page 23
TO RENT—FURNISHED HOUSES ..... Col. 2, page 23
TO RENT—FLATS ..... Col. 2, page 23
TO RENT—FURNISHED FLATS ..... Col. 7, page 23
" " " ..... Col. 1, page 24
TO RENT—STORES ..... Col. 1, page 24
TO RENT—OFFICES & STUDIOS ..... Col. 2, page 24
TO RENT—FLOORS AND LOFTS ..... Col. 2, page 24
TO RENT—MFG. PROPERTY ..... Col. 2, page 24
TO RENT—HALLS ..... Col. 2, page 24
TO RENT—BUILDINGS ..... Col. 2, page 24
TO RENT—GARAGES & BARNS ..... Col. 4, page 24
TO RENT—BASEMENTS ..... Col. 4, page 24
TO RENT—FARMS ..... Col. 4, page 24
TO RENT—OTHER CITIES ..... Col. 4, page 24
TO RENT—MISCELLANEOUS ..... Col. 4, page 24
TRUSSES, ETC ..... Col. 4, page 24
TRADE SCHOOLS ..... Col. 4, page 24
" " " ..... Col. 7, page 21
" " " ..... Col. 1, page 22
TYPEWRITERS & SUPPLIES ..... Col. 4, page 22
TALKING MACHINES ..... Col. 4, page 22
WANTED—ROOMS ..... Col. 4, page 24
WANTED—FLATS ..... Col. 1, page 24

DEATHS.

BARNETT—Frank F. Barnett, May 6, age 68 years, beloved husband of Elizabeth Barnett, father of Mrs. Mamie Wilson, Foster and Hall Golden. Funeral from daughter's residence, 1111 S. Homan-av., Friday, May 9, at 1:30 p. m., by automobiles to Elm Lawn cemetery. Member of Orient lodge No. 272, A. F. & A. M., of Logansport, Ind., and member of Street Carmen's union, division 241, Buffalo, N. Y. Logansport, Ind., papers please copy.

BRADY—Charles J. Brady, beloved son of Officer Thomas and Mary Brady, nee Devine. Funeral today from parents' residence, 6540 Michigan-av. Burial at Mount Olivet strictly private.

BROCK—Mary Brook, beloved wife of David T. Brock. May 6. Funeral Thursday at 2 p. m., from her late residence, 2007 West Park-av., to St. Malachy's church, where solemn high mass will be celebrated, thence by carriages to Mount Carmel cemetery.

PICKETT—Dr. Albert G. Pickett, age 56, at home of his daughter, Mrs. C. J. Heeb, Urbana, Ill., May 6. Services Thursday, 2 p. m., at late home. 6240 Prairie-av. Interment at Mount Greenwood.

PRISCILLA—Sister Mary Priscilla, B. V. M. Funeral will leave St. Vincent's convent, 1536 Oakwood-st., at 8:30 a. m. Wednesday, to St. Vincent's church, where solemn high mass will be celebrated. Interment at Resurrection.

STELLER—Amy Steller, nee Olsen, beloved wife of William Steller, mother of Junith, sister of Mrs. Rudolph Cole, George Olsen, and the late Carl Olsen, May 5, at her home, age of 35 years. Funeral Thursday, May 8, at 2 p. m. from 2533 Linden-pl., by automobiles to Mount Olive.

STEWART—Elisabeth Stewart. Funeral Thursday 10 a. m. from the Hursen funeral chapel, 2346 W. Madison-st. Burial Rosehill cemetery.

WILLIAMS—Catherine H. Williams, May 6, aged 28 years, beloved wife of Owen Y., mother of Margaret and Owen, daughter of W. H. Williams, sister of William, Arthur, and Mrs. W. T. Orthman. Funeral from late residence, 206 N. Hamlin-av., Thursday at 1:30 p. m. to Welsh Presbyterian church, corner Francisco-av. and Adams-st., automobiles. Forest Home. Member of Siloam chapter No. 19, O. E. S.

OFFICIAL WEATHER FORECAST.

OFFICE OF CHIEF OF WEATHER BUREAU, Washington, D. C., May 6.—Forecast:

Illinois—Rain, Wednesday and probably Thursday, light, variable winds.

Missouri—Fair Wednesday and probably Thursday, rising temperature Thursday.

Iowa—Fair in east, cloudy in west Wednesday, Thursday unsettled.

Minnesota—Cloudy, probably local rains in west portion Wednesday, Thursday unsettled; light to moderate variable winds.

Lower Michigan and Wisconsin—Fair Wednesday, Thursday cloudy, light to moderate variable winds.

Lower Michigan—Indiana, and Ohio—Fair Wednesday and probably Thursday, light to moderate variable winds.

North and South Dakota—Local rains Wednesday and probably Thursday.

Nebraska—Cloudy Wednesday, Thursday probably local rains.

Place of observation. May 6, 1913.	Temp., 8 p. m.	Highest today	Lowest last night	State of weather.	Direction of wind.	Velocity of wind.	Precipitation 24 hours.
Eastern states—							
Albany	70	84	62	Cloudy	W.	10	.....
Atlanta	72	86	66	Cloudy	S.	10	.....
Atlantic City	62	76	52	Fair	S.W.	10	.....
Buffalo	62	76	62	Clear	N.	8	.....
Charleston	72	84	62	Clear	S.W.	6	.....
New York	72	80	60	Cloudy	S.	10	.....
Parkersburg	68	80	60	Cloudy	N.	4	.....
Philadelphia	70	82	60	Cloudy	N.W.	8	.....
Pittsburgh	62	78	62	Cloudy	N.	4	.....
Raleigh	72	88	62	Clear	W.	6	.....
Washington	74	86	54	Cloudy	W.	4	.....
Gulf states—							
Abilene	68	72	52	Clear	N.E.	8	.....
Amarillo	62	82	46	Clear	S.E.	22	.....
El Paso	80	82	56	Clear	S.E.	8	.....
Galveston	72	76	64	Clear	N.W.	36	.14
Jacksonville	72	86	62	Clear	E.	6	.....
Miami	76	86	70	Cloudy	E.	8	.....
Mobile	70	80	58	Cloudy	S.	4	.....
Montgomery	76	86	60	Cloudy	S.W.	10	.....
New Orleans	76	82	70	Clear	S.E.	12	.80
San Antonio	76	82	62	Clear	N.	4	.18
Shreveport	66	70	58	Cloudy	N.	4	.34
Tampa	74	86	70	Fair	S.W.	6	.....
Vicksburg	64	78	60	Clear	S.E.	12	.02
East central states—							
Athens	46	60	46	Clear	N.W.	16	.82
Cairo	60	82	62	Clear	N.	12	.....
Chicago	49	61	51	Clear	N.E.	8	.16
Cincinnati	66	78	62	Cloudy	N.W.	12	.....
Cleveland	56	68	62	Clear	N.	6	.....
Dayton	62	68	58	Cloudy	E.	4	.....
Detroit	52	62	52	Clear	N.W.	14	.....
Escanaba	44	54	40	Clear	N.E.	16	.....
Evansville	62	66	54	Clear	N.	4	.....
Fort Wayne	56	66	54	Clear	N.W.	8	.....
Grand Haven	52	58	42	Clear	N.W.	6	.....
Grand Rapids	52	58	42	Clear	N.W.	8	.20
Green Bay	52	60	44	Fair	N.W.	8	.01
Indianapolis	60	66	54	Fair	N.	12	.....
Madison	52	62	46	Clear	N.	12	.....
Marquette	34	42	40	Clear	N.	6	.....
Memphis	62	74	62	Cloudy	N.	12	.....
Milwaukee	46	60	48	Clear	N.	8	.....
Nashville	66	80	62	Clear	S.E.	4	.14
Peoria	60	66	48	Clear	N.	4	.....
Ste. Marie	34	40	32	Clear	N.W.	18	.....
Springfield, Ill.	58	66	54	Clear	N.W.	16	.04
West central states—							
Bismarck	56	62	28	Rain	S.E.	14	.....
Charles City	52	66	54	Clear	N.	4	.....
Concordia	64	66	54	Clear	N.	6	.....
Davenport	60	64	44	Clear	N.W.	6	.....
Des Moines	60	64	42	Clear	N.	6	.....
Devil's Lake	54	56	30	Cloudy	N.W.	12	.....
Dodge	62	62	46	Clear	E.	16	.....
Dubuque	58	62	46	Clear	N.W.	4	.....
Duluth	52	56	32	Cloudy	W.	6	.....
Huron	54	64	32	Cloudy	W.	6	.....
Kansas City	62	66	48	Clear	N.E.	12	.....
Keokuk	60	64	48	Clear	N.	4	.....
Little Rock	62	72	58	Cloudy	N.	12	.80
Moorhead	56	62	30	Fair	N.W.	4	.....
North Platte	62	64	42	Clear	S.	12	.....
Oklahoma	64	76	52	Clear	S.	12	.....
Omaha	62	68	46	Clear	N.E.	14	.....
Rapid City	58	62	40	Clear	N.E.	10	.01
Sioux City	62	66	54	Cloudy	S.	8	.....
St. Louis	62	66	54	Clear	N.	8	.06
St. Paul	56	60	42	Clear	N.	14	.....
Springfield, Mo.	60	64	56	Clear	N.	8	.92
Wichita	64	74	50	Clear	N.	12	.06
Williston	56	58	24	Cloudy	N.E.	12	.....
Mountain states—							
Boise	68	74	48	Clear	S.	8	.....
Cheyenne	62	66	38	Fair	S.	14	.....
Denver	70	72	40	Fair	S.	12	.....
Havre	60	66	30	Fair	N.E.	10	.....
Helena	66	66	30	Clear	E.	10	.....
Lander	68	72	34	Clear	N.E.	4	.....
Phoenix	90	94	56	Clear	N.	12	.....
Pueblo	72	78	46	Clear	N.W.	12	.....
Salt Lake City	78	80	50	Clear	S.E.	4	.....
Tucson	92	94	60	Clear	N.E.	4	.....
Yellowstone Pk.	62	64	26	Clear	W.	4	.....
Pacific states—							
Fresno	82	84	56	Clear	N.W.	6	.....
Los Angeles	60	68	52	Clear	S.W.	10	.....
Portland, Ore.	58	64	48	Clear	W.	4	.....
Sacramento	68	74	48	Clear	W.	4	.....
San Francisco	62	64	52	Clear	W.	14	.....
San Diego	64	70	48	Cloudy	W.	12	.....
Spokane	74	76	50	Clear	N.W.	4	.....
Tacoma	66	66	46	Clear	N.W.	4	.....
Walla Walla	80	82	56	Clear	N.W.	8	.....
Canadian—							
Battleford	56	62	26	Fair	N.W.	4	.....
Calgary	64	66	34	Fair	N.	4	.....
Edmonton	60	66	34	Fair	N.	4	.....
Medicine Hat	68	68	36	Fair	S.E.	10	.....
Montreal	64	82	60	Rain	S.W.	4	.....
Quebec	64	82	60	Rain	S.W.	16	.04
Toronto	58	70	42	Rain	S.W.	16	.04
Winnipeg	52	56	22	Fair	N.W.	12	.06

JEWELRY, WATCHES, ETC.

HIGHEST CASH PRICE PAID FOR DIAMONDS, watches, and pawn tickets. Bargains for sale. Ambrose and Mary Brady, nee Devine. Funeral today from parents' residence, 6540 Michigan-av. Burial at Mount Olivet strictly private.

SPECIAL—DIAMONDS ON CREDIT FULL value at $25; $1.00 a week. OLSEN & ERANN, 209 S. State-st., 4th Floor. Phone Harrison 1007; representative will call.

WE PAY HIGHEST CASH PRICES FOR DIAMONDS AND PAWN TICKETS. 501 HEYWORTH BLDG.

MONUMENTS.

CHAS. G. BLAKE & CO., 710 WOMAN'S TEMple. Reliable makers of monuments since 1870.

CEMETERIES.

SEND FOR VIEWS OF WOODLAWN. ALL lots under PERPETUAL CARE. 106 North La Salle-st.

FLOWERS.

FLORAL DESIGNS MADE ON SHORT NOTICE. A. LANGE, 29 E. Madison-st. Tel. Cent. 5717.

SITUATIONS WANTED—MALE.

Bookkeepers and Clerks.

SITUATION WANTED—WIDE AND VALUABLE experience in accounting, including office management, general ledger, audit and system work; desire permanent position with chance for real live wire; will invest a little money later if agreeable to both. Address O 230, Tribune.

SITUATION WANTED — SALARY NOT CONsidered as much as the opportunity to develop future; by a bookkeeper 25 years old with some traveling experience; desiring connection with a firm in or outside of Chicago. Address O 239, Tribune.

SITUATION WANTED—I AM 30, MARRIED, and in the banking business thoroughly; experienced accountant, speak German and all Slavish languages; am employed at 1st class state bank; desire banking and good presence; all references. Address R 874, Tribune.

SITUATION WANTED—IN REAL ESTATE OR office, young man, 23, for afternoons; my devote whole time in short while; am studying law; know stenography and bookkeeping; $ 378 bus. exp. Address K 205, Tribune.

SITUATION WANTED — BY HIGH GRADE OFfice clerk and bookkeeper; competent, conscientious and hard worker; A1 reference; bond; salary secondary; immigration if future is promising. Address R 241, Tribune.

SITUATION WANTED—BRIGHT, AMBITIOUS young man, 20 years, present employed; with good future; thoroughly honest and reliable; willing to start at bottom. Address K 237, Tribune.

SITUATION WANTED—BY OFFICE MAN, evenings after 6 and Sat. afternoons; desire cashier or clerical work; best refs. Address K 233, Tribune.

SITUATION WANTED—AS ASSISTANT ADvertising manager; a student of advertising, young and ambitious to succeed, good habits. Address N 893, Tribune.

SITUATION WANTED—BOOKKEEPER AND cashier; good penman; seven years' experience with large wholesale and mfg. concern; A1 references. DAN WOLFSON, 1744 S. Ashland-av.

SITUATION WANTED—YOUNG MAN, 20 YRS., high school edu., as bookkeeper or cashier, with reliable firm; ref. furnished. Address F 531, Tribune.

SITUATION WANTED—REAL ESTATE OFFICE clerk; steady and reliable. Address R 500, Tribune.

SITUATION WANTED — ACTIVE MAN OF 50; good clerical exp.; slight disability; best refs. Phone United Charities, Harrison 1000.

SITUATION WANTED—BKPR. OR GEN. OFfice; exp. young man. Address N 851, Tribune.

Accountants and Auditors.

SITUATION WANTED—SUCCESSFUL CREDIT executive desires temporary or regular charge of credits. Travel or stay to investigate responsibility, adjust, or collect discreetly and quickly for friendship. Open, close, keep, audit, systematize books; formerly credit and office manager B. Kuppenheimer & Co. Highest references. SILVERMAN, 105 S. Dearborn. Central 3564.

SITUATION WANTED—BY YOUNG MAN, 28 years of age, as accountant, auditor, general bookkeeper, or office manager; public accounting experience; highest credentials. Address P 290, Tribune.

SITUATION WANTED — AN EXPERT BOOKkeeper, with 5 years' exper., on loose leaf ledgers; will install complete accounting system for any retail business. Address P 429, Tribune.

SITUATION WANTED — EXPERIENCED ACcountant opens, closes, balances, or audits books; low charge; efficient service. Phone LINCOLN 4625.

SITUATION WANTED—PUBLIC ACCOUNTANT, auditing, profit and loss and financial statements prepared; reasonable. T. A. FLEMING, Wentworth 1180.

SITUATION WANTED—I AUDIT, SYSTEMAtize, open, close, keep small sets, etc.; anywhere; reasonable. McENROE, 108 W. Monroe. Cent. 3635.

SITUATION WANTED—BOOKKEEPER OPENS, closes, audits, balances books; expert. DILLON, 6227 Green-st. West 6826.

SITUATION WANTED — ACCOUNTANT, WORK during evenings; 8 yrs. exp. Address P 198, Tribune.

SITUATION WANTED — AUDITING. J. MITCHELL & CO., 1917 HARRIS TRUST BLDG. RAN. 908.

SITUATION WANTED — AUDITING, SYSTEMatizing, etc. SPENGLER. Tel. Hyde Pk. 4817.

Executives and Managers.

SITUATION WANTED—YOUNG MAN, OFFICE assistant, accountant, general bookkeeper, cashier

SITUATIONS WANTED—MALE.

Miscellaneous.

SITUATION WANTED—COLLECTOR AND IN
Virginian can get results; don't use liquor
married; middle aged. Best of references.
PERCY H. DUNKIN, 9 West 43d-st.

SITUATION WANTED—YOUNG MAN AS TRA
ing companion or in private family; speak
ish, German, English, European college edu
tion. Address M 182, Tribune.

SITUATION WANTED—STEADY BY YOUN
man of 24 where ability, honesty, and good
will be rewarded; in or outside work; mo
to salary. Address R 166 Tribune.

SITUATION WANTED—HAVE SPARE TIM
to do your collecting, tracing, investigatin
with Side; thoroughly competent and reliab
press P 815, Tribune.

SITUATION WANTED — NEAT APPEARIN
young man of 24 wants outside position as
selling or collecting; at present employed.
P 260, Tribune.

SITUATION WANTED—TRADE PAPER E
torial writer with broad experience, willing
small investment in good thing. Address
Tribune.

SITUATION WANTED — ON TRADE PAP
exp. young advertising and editorial writ
correspondent; mod. sal. Address G A
bune.

SITUATION WANTED—GOOD EXPERIEN
shipping and receiving; good refs. Address C
Tribune.

SITUATION WANTED—BARTENDER.
JAMES CONROY, 3257 Graves-place.

Day and Contract Work.

SITUATION WANTED—NEAT, INTELLIGEN
young man wishes a position with a Chicago
cern as their representative or in any simila
pacity, by June first or before. Will give
erred dollars or more as security if necessar
required; best of refs. Address R 46, Tribune.

SITUATION WANTED — REPAIRING AND
installing by expert mechanic. Best of equip
ent. Prices right. Work guaranteed. Call Grace
1 874.

SITUATION WANTED — WALLS AND CEIL
gs. Interior decorations or furnishing brande
a sanitary, artistic manner. Address R 208,
bune.

SITUATION WANTED — HAULING
ck; city to suburban town. Phone R P 8763.

SITUATIONS WANTED—FEMALE.

Bookkeepers and Clerks.

SITUATION WANTED—EXP. D. E. BKPR; AC
rate, reliable; some typewriting. Address
Tribune.

SITUATION WANTED — BY COMPETENT EX
bookkeeper; careful, accurate, and reliable;
references. Address P 583, Tribune.

SITUATION WANTED—YOUNG LADY BOOK
eper, 7 years' experience; also general office
experience. Drover 576.

SITUATION WANTED — BY ENERGETIC
dy as bookkeeper and general office
; 5 years' exp. Address R 464, Tribune.

SITUATION WANTED—BY YOUNG LADY OF
dility and integrity; 7 yrs. of clerical experience,
ference; desires work. Address R 402, Tribune.

SITUATION WANTED — AMBITIOUS, EXPE
ced girl, gen. office work; typist, assist bok
per; small office; hour. Address P 60, Tribune.

SITUATION WANTED — BY RIGHT
ng lady, 19 years; of age, to do general office
k or filing. Address N 207, Tribune.

Saleswomen, Solicitors, Etc.

SITUATION WANTED—YOUNG LADY WITH
siness experience and special training and
manship, desires traveling position. Addres
6, Tribune.

Professions and Trades.

SITUATION WANTED—BY A FULLY QUALIFIED
registered woman physician would like position
traveling companion and medical adviser to o
man about to make a tour; references given and
quired. Address P 250, Tribune.

Domestics and Cooks.

SITUATION WANTED—MIDDLE AGED WOM
; good cook; light housework, small family em
; capable of taking full charge; refs., more
d good home than high wages. Address F 71,
bune.

SITUATION WANTED — GOOD PLAIN COOK
ere is kept; 1st class refs.; North
e preferred. 311 Marshfield-av.

SITUATION WANTED — GIRL; COMPETENT
vate housework; West Side; small family.
ne Kedzie 1034.

SITUATION WANTED—COLORED WOMAN TO
to summer resort or country; best references.
Dearborn-st., 2d flat.

SITUATION WANTED — COLORED WOMAN;
neral housework; plain cook. Phone McCAUTE
glas 2128.

SITUATION WANTED — COLORED GIRL;
work six days, or day work cleaning.
glas 1166.

SITUATION WANTED—COOKING AT SUM
er resort; references. MATTIE DILLARD,
Automatic 7564, Antioch, or address 4523 State-st.

SITUATION WANTED—FINE COOK; BEST
ce; capable of taking care of home during sum
months. Address R 266, Tribune.

SITUATION WANTED—COMPETENT MAID;
all family; no laundry; will go suburbs Dou
1708.

SITUATION WANTED—BY COLORED GIRL;
chambermaid work in hotel; ref. Apply 3343
rie-av. at once. Ready for work.

SITUATION WANTED — GENERAL HOUSE
ork or day's work; colored girl. Phone Lawn
2 466.

SITUATION WANTED—EXPERIENCED CHAM
rmaid, general work; no cooking. Douglas
Colored.

SITUATION WANTED—TO DO HOUSEWORK;
hone Douglas 1675.

SITUATION WANTED — COLORED GIRL, EX
rienced chambermaid. Phone Douglas 8687.

SITUATION WANTED — GOOD COOK; BOARD
g house or club of men. Phone Midway 1826.

SITUATION WANTED—FIRST CLASS COL
ed cook; good city refs. Phone Douglas 8446.

SITUATION WANTED—COOK; GERMAN; PRE
r suburb; Protestant. Address R 568, Tribune.

SITUATION WANTED—BY COLORED GIRL AS
chambermaid or waitress. Kenwood 3654.

SITUATION WANTED—BY GERMAN AS COOK
or assistant. Address P 242, Tribune.

Housekeepers and Caretakers.

SITUATIONS WANTED—TWO REFINED
ung ladies would like positions for summer,
ing care of a residence or in a summer resort;
ither on Chicago, if possible. Address O 264,
bune.

SITUATION WANTED—REFINED WIDOW—EX
rienced; widower's or bachelor's home; good
ality; no housework. Last place, Lake Forest, Ill.
urb; refs. Address N 282 Tribune.

SITUATION WANTED—BY COMPETENT MIDDLE
ed lady as housekeeper; city or suburbs; best
ferences

TRADE SCHOOLS.

THE AUTOMOBILE SCHOOL OF AMERICA
OFFERS A CHANCE of a lifetime to learn the auto business and to become a competent, practical, successful chauffeur, repairman, salesman, demonstrator or the oldest, best equipped, most reliable AUTO SCHOOL IN CHICAGO.
Day and night classes on liberal terms.
COURSES as low as $20 TO $50.
Write, phone, or call for catalogue or free demonstration.
THE OLDSMOBILE FACTORY.
1600-1602 MICHIGAN-AV. Tel. Calumet 1068.

ADVERTISING OFFERS

REMARKABLE OPPORTUNITIES.

You can enter our day classes at any time and become a trained advertising manager.

CHICAGO COLLEGE OF ADVERTISING,
529 Peoples Gas Building.

LEARN THE AUTOMOBILE BUSINESS—$5 TO $15 per day; big demand all over the country for men to learn; trade good; fifty different branches of this business where men are wanted. We fit you on actual work, quickly and at low expense. 100 automobiles now in entire school. Eight instructors. Open day and evenings. Better call now or write. Phone Calumet 227. Free booklet. Greer College of Motoring, 1434 S. Wabash-av., opposite Coliseum.

I WANT MEN TO LEARN THE BARBER trade. I teach you quickly, cheaply, thoroughly. I pay you for bringing students. I give you wages in finishing department. I give you experience in shops Saturdays. Jobs waiting. Call at once or write. H. B. MOLER, Pres. Moler College, 758 S. Wabash-av.

POSITION FOR YOU—
Do you want to secure a fine position as chauffeur? We teach and place you. By our "Simplified Instruction" you learn without effort. Entire course, $25; day or evenings. National Automobile Brokerage Co., 1716 Michigan-av., near 18th. Exclusively auto. 2d floor.

835 PAYS FOR COMPLETE UNLIMITED course on automobiles; actual repair work and road lessons daily; best equipped school and shop for practical instruction. Call or write. Cal. 4707, 1452-1454 Michigan-av.
ACADEMY OF AUTOMOBILE ENGINEERING.

SALESMEN—NO EXPERIENCE REQUIRED; can while you learn. Write or call for list of positions open paying $1,000 to $5,000 a year. National Salesmen's Training Association, Dept. 441, Monadnock Block, Chicago. Branches everywhere.

SEND FOR FREE BOOK ON DRAFTING AND learn about positions that pay; day, evening correspondence courses; state which.
CHICAGO TECHNICAL COLLEGE,
1010 Lake View Bldg. 116 S. Michigan-av.

$35, COMPLETE, UNLIMITED COURSE OF auto repairing and driving; no blackboards or lectures; day and evening classes; license guar'd.
WOODWORTH AUTOMOBILE SCHOOL,
8752-54 S. State-st., Chicago.

WANTED—FEMALE HELP.

Stores and Offices.

BILL CLERK—LONGHAND; MUST BE EXPERienced. Western Salvage Co., 222 S. Canal-st.

BOOKKEEPER—LADY; MUST UNDERSTAND thoroughly and be able to draw off trial balance; also be familiar with all office details and have some executive ability. Apply at once to MR. HALL, 1st floor, 74 W. Green-st.

BOOKKEEPER—THOROUGHLY COMPETENT, EXPERIENCED, AND CAPABLE WITH REFERENCES; FIRST CLASS POSITION; GOOD SALARY. LARGE OFFICE ON WEST SIDE. ADDRESS P 460, TRIBUNE.

BOOKKEEPER — EXPERIENCED, LADY, FOR restaurant; must have some knowledge of shorthand and typewriting; give references, salary, etc. Address J P 846, Tribune.

BOOKKEEPER AND STENOGRAPHER—EXperienced. One who can take full charge. Fair salary to start. Good chance to get advance. Give phone, address. D 466, Tribune.

BOOKKEEPER AND CASHIER—MUST BE EXperienced in drawing off a balance; salary $65. Address D O 330, Tribune.

CANDY SALESLADIES—EXPERIENCED. APply 201 N. State-st., Stewart Bldg.

CASHIER—EXPERIENCED, GROCERY, MARket; steady position; good pay; references. Address F 467, Tribune.

CASHIER—YOUNG LADY, EXPERIENCED IN grocery work; steady position. Randolph Market, 104 N. State-st.

CASHIER—GIRL FOR SATURDAY EVENINGS in retail shoe store; refs. required. 3616 Lincoln-av.

ENTRY CLERKS—WITH MAIL ORDER EXperience. Apply 3d floor, 806 W. Monroe-st., near Clinton.

JOHN M. SMYTH MDSE CO.

GIRLS—OFFICE AND DEpartment messenger girls, between 16 and 16 1-2 years of age. Permanent position, with excellent opportunity for advancement. Starting salary, $6. Bring school certificate. Call 8 to 10 a. m.
SEARS, ROEBUCK & CO.

GIRLS—SEVERAL; BRIGHT, NEAT APPEARing, about 16 years, for general office work; must write good hand and have grammar school education; salary $8 to start. Apply 9 a. m. this morning. Room 586 Tribune Bldg.

GIRL—FOR OFFICE WORK; MUST LIVE ON South Side; accurate at figures and willing to learn details; $6 to $7, good opening; give phone number in address. Address D 239, Tribune.

GIRL — RESIDING WITH PARENTS AND grammar school graduate, to attend small switchboard, billing, and general office work. Address, giving age and reference, D 272, Tribune.

GIRL—1 OR 2 YOUNG GIRLS FOR GENERAL office work. Address D O 872, Tribune.

GIRL—FOR FILE DEPARTMENT; STATE wages expected. Address B T, Tribune.

GIRLS—OVER 16, FOR FOLDING AND INSERTing circulars. 62 W. Madison-st., 3d floor.

LADY—PLEASANT, NEAT APPEARING, UNder 25, living on the North Side, for responsible position; $10 per week to start. Candy experience, both making and selling preferred, but not essential. Must be used to hard work, know how to work alone, be of courteous business habit, combined with that courteous manner which, backed with an AI product, means success. An exceptional, permanent position with good prospects for the right person. Best references required. Give full particulars for interview. Address B F 855, Tribune.

LADY—YOUNG, 18 YEARS OLD, FOR OFFICE work; good writer; $7 per week. Address D N 117, Tribune.

MATRON — FOR RECEPTION room, over 35 years of age. Apply Supt.'s office, 8th floor.
THE FAIR.

MULTIGRAPH OPERATOR wanted — Competent; good salary and steady work.
BABSON BROS.,
19th and California-av.

SALESWOMEN—WE HAVE POSITIONS FOR 6 thoroughly experienced shoe saleswomen for our women's main shoe section; positions permanent, with opportunities for advancement. Apply 9th floor, State.-st. office. MARSHALL FIELD & CO., retail.

SALESLADIES — IN RETAIL cloak and suit house; must be experienced; no others need apply.
F. N. MATTHEWS & CO.,
21 E. Madison-st.

SALESWOMEN AND GIRLS.
Cashiers and inspectors.
WIEBOLDT'S,
Milwaukee-av. at Paulina-st.

SALESLADIES—EXPERIENCED. APPLY BEtween 9 and 10 Wednesday. 4238 Cottage Grove-av.

SALESLADIES—FOR SUIT AND MUSLIN UNdergear dept. P. D. MADIGAN & CO., Dry Goods, 51st-av. near Indiana-av.

SALESLADIES—ALL DEPTS. P. D. MADIGAN & CO., Dry Goods 51st, near Indiana.

SHOE SALESWOMEN.
ROTHSCHILD & COMPANY.
We require the services of shoe saleswomen. Applications received Employment Office, 8th floor, 8:30 a. m.
State, Jackson to Van Buren.

STENOGRAPHER—EXPERIENCED, WITH EXecutive ability, operating Underwood; must be rapid in dictation and accurate in spelling and punctuation, to accept position with novelty concern; state age, experience and salary expected. Address D N 119, Tribune.

STENOGRAPHER—PERMANENT POSITION IN attractive, small office in loop to experienced, rapid and accurate stenographer; must have high school education and refinement; salary $15; short hours. Apply at once. 167 N. Dearborn-st., 1st fl.

STENOGRAPHER—AND OFFICE ASSISTANT—Insurance office; must live at home; small salary to start; permanent position. Address D N 271, Tribune.

STENOGRAPHER WANTED—1ST CLASS; PERmanent position; state experience and salary expected; Underwood machine. Address P 451, Tribune.

FIFTY-SIXTH-ST. E. 228 — NEAR PRAIRIE. To Rent—Clean, cheerful hskpg. rooms, furn.; private family; modern; 3½ blocks Washington Park. BENNETT.

STENOGRAPHER—YOUNG LADY, ABOUT 18; must be bright, neat, and experienced. Address P 471, Tribune.

STENOGRAPHER—CHICAGO BOAT AND ENgine Co., 1048 Michigan-blvd.

TELEGRAPH OPERATOR AND NEWS STAND Clerk—Young woman; good steady position, inquire room and board. Apply at VIRGINIA HOTEL, Dunn and Clybourn.

WANTED—FEMALE HELP.

Stores and Offices.

TWO EXPERIENCED YOUNG women as bookkeepers and ledger clerks. Apply 8:30 to 10 a. m., supt.'s office, 8th floor.
THE FAIR.

TYPIST—MUST WRITE AND FIGURE WELL. BRADLEY & VROOMAN, 30026 Dearborn-st.

WESTERN ELECTRIC COMPANY, 48th-av. and 24th-st. FEMALE HELP WANTED.

COMPTOMETER OPERATORS.
Must be first-class, experienced operators.

STENOGRAPHERS:
Must be able to do rapid, accurate work.

SHOP WORK:
Good openings for strong, healthy women in our factory; good wages and working conditions. Running day and night shifts.

Madison-st. car—Transfer to 48th-av.
Douglas Park Branch, Metropolitan Elevated.
Cedar-av. car—Transfer to 48th-av.

WOMEN—YOUNG, SEVERAL, BETWEEN THE ages of 17 and 22; grammar or high school graduates; for special line of work with large corporation; previous business experience not essential; permanent employment and steady advancement for those who prove capable; every attention to the welfare of employes; lunches furnished free; an excellent opportunity for intelligent, ambitious young women. Apply between 9 a. m. and 5 p. m.
E. J. PADMORE, Room 55, 230 W. Washington-st.

YOUNG GIRL—STRONG AND HEALTHY, FOR work in circulation department of weekly publication; opportunity to learn operation of Elliott addressing and stencil cutting machines and typewriting; hours 9 to 5; salary $8. Adress D P 105, Tribune.

WOMAN—YOUNG, EXPERIENCED IN OFfice work, references, giving nationality and salary expected, D O 320, Tribune.

Household and Domestic.

CHAMBERMAIDS—FOUR. CHICAGO HOSPItal, 811 E. 40th-st., near Cottage Grove.

COOK—SECOND, WHITE, IN SELECT SUBurban boarding house; good permanent place for right person. Call or phone. A. H. FISCHER, Elmhurst, Ill. Phone 123-J.

COOK—WE HAVE A GOOD POSITION FOR A competent cook; salary $35; no washing; large room with bath. 721 Sheridan-rd, 1 block south of Main-st., Evanston. Phone Evanston 2880.

COOK AND LAUNDRESS—SMALL FAMILY. Call or address 947 S. Sheridan-rd., Highland Park. Phone 88, or Randolph 3540.

COOK—GOOD; MUST BE WILLING TO TAKE care of first floor. 6159 Kenmore-av. Edgewat'r 778.

COOK—COMPETENT GERMAN PREFERRED, in family of adults; wages $30. Monday, 1340 E. 62d-st., 3d flat. Phone Oakland 1102.

COOK—COLORED; VERY COMPETENT; SHORT HRS.; BRING REFS. 2200 PRAIRIE-AV.

COOK AND SECOND GIRL—IN APT.; FAMily of 3; no washing. North 2144.

GIRL—GENERAL HOUSEWORK, NO LAUNdry; 3 room apt.; family 2; must start Monday, May 12. Tel. HOTHERICK, Main 2042. Call in afternoon.

GIRL—GENERAL HOUSEWORK; MUST BE fast and good cook; German or Swedish preferred; family of two; new apartment; good room and bath. Apply 918 E. 47th-st., third apartment.

GIRL WANTED — EXPERIENCED GENERAL housework; white; for city and to go to country later; 2 in family; $7. Apply 8 to 10 a. m. 128 E. Ohio-st.

GIRL—3852 LAKEWOOD-AV., CAPABLE EXperienced Protestant girl; general housework; 3 adults; $7; city references. Phone Rogers Park 9084.

GIRL—COMPETENT, STRONG, TO WASH dishes and assist in dining room; $25, board and room and laundry. Phone Evanston 2644. 3600 Ridge-av.

GIRL—COMPETENT, AS LAUNDRESS AND for upstairs chamber work; good wages and permanent place for right girl. Apply Box 22, Highland Park, Ill. Phone Winnetka 270.

GIRL—COLORED, CAPABLE FOR GENERAL housework by family of 2 adults. Call Apt. 1, 3527 Grand-blvd.

GIRL—FOR GENERAL HOUSEWORK; FOUR adults; references. 9048 Jefferson-av. Midway 7209.

GIRL—FOR GENERAL HOUSEWORK; NO washing or ironing; liberal wages. Phone Midway 4119.

GIRL—FOR GENERAL HOUSEWORK; NO laundry; references; German preferred. 5042 Drexel-blvd., 1st. Oakland 1102.

GIRL—TO HELP HOUSEWORK AND MIND baby; Rogers Park; no home nights; state wages. Address R 272, Tribune.

GIRLS—TWO COMPETENT; ONE FOR KITCHEN and laundry work, other for second work and help with children. Apply 1330 E. 50th-st.

GIRL—WHITE, TO DO PLAIN COOKING AND laundry work for family of 2 adults and baby. P. TOWNSEND, 808 Lakeside-pl. Ravenswood 561.

GIRL—SECOND; EXPERIENCED; REFS. REquired. Tel. Evanston 948. 1012 Lake Shore-drive, Evanston.

GIRLS—THREE, COMPETENT COOK, WAITress, and upstairs maid; in private family. 3741 Grand-blvd.

GIRL—TO WASH DISHES. 1460 E. FIFTY-seventh-st.

GIRL—YOUNG TO HELP WITH BABY; $5. Call mornings. 1st apt., 4245 Calumet.

GIRL—FOR COOKING AND LAUNDRY; REFS.; other help kept. 4009 Ellis-av.

GIRL—ASSIST GENERAL HOUSEWORK; REFerences. Apt. 3, 6142 Woodlawn-av.

GIRL—COMPETENT; FOR GENERAL HOUSEwork. 6201 Magnolia-av. Edgewater 1640.

GIRL — EXPERIENCED, FOR GENERAL housework; 3 in family. 6526 Monroe-av., 2d apt.

GIRL—FOR GENERAL HOUSEWORK. APPLY Wednesday morning. First flat, 5433 Prairie-av.

GIRL—TO DO GENERAL HOUSEWORK, SMALL family. 3d apt., 5174 Madigan-av.

HOUSEKEEPER—$17. SMALL RAVENSWOOD family; reference given by one with education and musical ability; state experience, age, and wages. Address A W 73, Tribune.

HOUSEWORK — GENERAL; GIRL; WHITE; liberal; family will be out much; woman 3 days week; wages $5. W. J. CAMPBELL, Riverside, Ill. Tel. 242 W Riverside.

HOUSEWORK—CAPABLE GIRL; 5 ROOMS; two in family. Call today. SMITH, 326 S. Ridgeland-av., Oak Park, Ill.

HOUSEWORK—GENERAL; SWEDISH GIRL preferred; no washing. 1354 E. 61st-st. Hyde Park 1464.

HOUSEWORK—GIRL; PLAIN COOKING AND ironing; wages $5. 5955 Winthrop-av.

LAUNDRESS—CHICAGO HOME FOR INCURables, 5356 Ellis-av.

MAID—FOR HOUSEWORK; MUST BE GOOD plain cook; for 2, man and wife, in 6 room apt., maid's own light room and bath. 2d apt., 6012 Sheridan-road. Phone Rogers Park 4768.

NURSE — THOROUGHLY EXPERIENCED, practical, for invalid lady; must be tall and of robust health, and thoroughly versed in massage; no others need apply; highest references required; salary to right person. See Miss DONAHUE at office of The Hub.

NURSE—FOR TWO CHILDREN AND ASSIST light second work, to go to country for the summer. Phone Oakland 472. Apply 4940 Ellis-av.

NURSE—FOR INFANT.
4626 Lake-av.

NURSE GIRL—FOR 2 YR. OLD CHILD; REFerences, 4635 Michigan-av.

NURSE GIRL—ONE WHO CAN GO HOME nights preferred. A. SIMON, 4025 Vincennes-av.

NURSE—ASSISTANT CHICAGO HOME FOR INCURABLES. 5635 Ellis-av.

NURSE, WOMAN—APPLY MARY THOMPSON Hospital, 1712 W. Adams-st.

WOMAN—YOUNG, REFINED, TO TAKE CARE of 4 year old girl and assist at second work; must have good education and first class references; reply giving age, nationality, references, and wages wanted. Address P. O. Box 288, Evanston, Ill.

WOMAN 25 TO 30, WHITE, BY EMPLOYED COUple; to care for girl of 4 years and modern 5 room flat. Tel. Lincoln 7768 after 7 p. m. Wed.

WOMAN—MIDDLE AGED, FOR LIGHT HOUSEkeeping and care of baby; French, Swiss, or Canadian preferred. 1 to 3 P. M. Walton-pl.

WOMAN—646 FULLERTON-AV. GOOD FOR general housework in family of 3 adults; house; good home and steady employment for good woman; wages $5 to start. WOMAN MIDDLE AGED FOR PLAIN cooking in private family. 2311 Indiana-av.

WOMAN—FOR GENERAL HOUSEWORK; GOOD cook; no objections to child. 240 E. Huron-st.

Professions and Trades.

ALTERATION HANDS.
ROTHSCHILD & COMPANY.
We require the services of alteration hands on skirts. Apply MR. KOCH, alteration room, 10th floor, 8:30 a. m.
State, Jackson, to Van Buren.

DRESSMAKER'S HELP—FIRST CLASS. DOUGlas 1687.

EXPERIENCED WAITRESSES
—$5 week, board, room. Hotel Bucklin, Elkhart, Ind.

GIRLS—
Shy girls, all of you experienced sewing machine operators who wish to make from $15 to $25 per week in the cleanest and brightest workrooms in the city, call at THE SAHLIN CORSET CO., 1408-1406 W. Congress-st.

GIRLS — FOR LIGHT, PLEASANT FACTORY work; permanent position; highest wages; a good opportunity for deserving girls, who live on the West Side. H. B. RIDDER & CO., 324 S. Clinton-st.

GIRLS OR BOYS—TO WRAP BREAD. APPLY at once. Harrison and Francisco. Ask for MR. BARNES.

GIRL—BY DRESSMAKER, FOR HAND SEWing on one piece gowns; liberal salary to competent girl. Ravenswood 2646.

GIRLS—TO OPERATE SEWING MACHINES and to lay gold lace. 2d floor, 1826 Wabash-av.

GIRL—BRIGHT, FOR LIGHT, PLEASANT FACtory work. 1118 Michigan-av., Room 1.

GIRLS—YOUNG; TO DO LIGHT FACTORY work. DOWST BROS. CO., 180 Ann-st.

WANTED—FEMALE HELP.

Professions and Trades.

GIRLS—TO SEW AWNINGS; POWER SEWING machines; steady employment. Call United States Tent and Awning Co., 22 N. Desplaines-st.

HAIR HELPER—FIRST CLASS; ONE THAT CAN train from 60 to 90 to complete a day's work and experience. Also a puff sewer and puff dresser. Address D P 402, Tribune.

HEMSTITCHER—ON SINGER POWER MACHINE. APPLY DRESSMAKING DEPT., 9TH FLOOR, NORTH ROOM. CARSON PIRIE SCOTT & CO., RETAIL.

MACHINE OPERATORS—GIRLS EXPERIENCED ON POWER MACHINES TO WORK ON LADIES' NECKWEAR AND FABRIC BAGS. ALSO HAND SEWERS. GOOD WAGES FOR GOOD HELP.
MORRIS MANN & REILLY,
111 SO. FIFTH-AV.

OPERATORS—ON POWER MACHINES. APPLY at once. THE DANDYLINE CO., 2822 N. Seeley-av., 2d floor, near Robey and Webster-ave.

PLENTY OF WORK
AT ALL TIMES
HERZOG FACTORIES.

PRESSERS—ALSO SORTER; EXP. IN DYEhouse; good salary. IRALSON, 4242 Cottage Grove.

SKIRT MAKER—
736 Michigan-av.

STAMPERS—FOR ART LINEN, FANCY GOODS SECTION. APPLY SUPT.'S OFFICE, 9th FLOOR, SOUTH ROOM. CARSON PIRIE SCOTT & CO., RETAIL.

WAIST FINISHER—ROHN SISTERS, 3200 Logan-blvd.

WAITRESS—LUNCH GIRLS, ETC. YOUNG WOMEN OF GOOD CHARACTER AND ABILITY, FOR HOTELS IN THE SOUTHWEST. FRED HARVEY, 18TH-ST. AND WENTWORTH.

WAITRESSES—TWO; STEADY; NO SUNDAY work; $7 a week; one, lunch hours, $4 week. 629 W. Randolph-st.

WAITRESS—FIRST CLASS; CANDY STORE. 106 E. 31st-st.

WAITRESSES—2; STEADY. PURITAN LUNCH Room, 3208 Sheridan-road.

WAITRESS—
264 W. Chicago-av.

WEAVER—FOR SPECIAL WORK. ADDRESS Postoffice Box 370, Chicago.

WOMAN LAUNDRESS WANTed—One who understands machinery. HOTEL BUCKLIN, Elkhart, Ind.

WOMAN—EXPERIENCED, TO TAKE CHARGE of and superintend for a cafeteria or self-serve restaurant out of city; qualifications must be first class; good salary. Answer. Address N 874, Tribune.

WOMEN — EXPERIENCED LUNCHCOUNTER and steam table; short hours. The Cafeteria Co., 209 S. Clinton-st.

WOMAN—YOUNG, COPY HOLDER, NIGHT work. Chicago Typesetting Co., 515 Dearborn.

Saleswomen, Solicitors, Etc.

LADY—EDUCATED, ENERGETIC, TO WHOM the value of foreign travel appeals, for an attractive position in our sales organization. Exceptional remuneration.

MAY LITERALLY
a cultured, good appearing woman. No experience required; must be as per above. Inquire for R. W. SHUMAN, 909 S. Wabash-av.

SALESWOMEN—NOT MORE THAN TWO YRS' experience, in book business, or inexperienced, to sell the latest and most attractive line of medical, dental, and city superintendents; teachers preferred; no house to house canvassing; new method; must be neat and quiet; permanency and commission. Call, 175 N. State-st.

SALESWOMAN OR AGENT — ENERGETIC, for splendid article; liberal commission; city or country. Address P 134, Tribune.

SALESLADIES AND INSPECTORS — FIFTY, experienced, $1.35 Irving Park-blvd.

TEACHERS—THREE, FIRST CLASS, GRAHAM shorthand; one teacher typewriting; must have experience and good ability; size to be in position to leave Chicago; state full details. Address A Y 849, Tribune.

WOMEN—30% COMMISSION; BRIGHT, ENERgetic women wanted to canvass mfg. centers; easy and agreeable work. Apply quick for exclusive territory. Address D R 189, Tribune.

Miscellaneous.

EARN $200.00 PER MONTH; PERMANENT. Desirable and pleasing selling position open for high grade women between 25-45; requirements: slight knowledge of music, good health, commanding form, personality not objectionable. No competition; excellent opportunity for school teachers. Address giving phone number, D E 467, Tribune.

EDUCATED WOMEN,
familiar with Ibsen, for special work of a literary character; no hours to close; call morning. CHAS. H. KERR & CO., 808 S. Dearborn. MR. WHITE'S DEPT.

LADIES—FOR HOME WORK; GOOD WAGES BY the piece; steady. 1004 Wells-st., store, nr. North.

TEACHERS—A FEW WHO WANT MORE money, more independence, more opportunity must be normal graduates; must be strong; good personality, 25 to 35 yrs. of age; educational work; summer vacation or permanent; salary guaranteed. H. S. DUCKER, 104 So. Mich.-blvd. Tel. Read. 6748.

WOMEN — ATTRACTIVE POSITIONS IN EDUcational field for women not over 40; opportunity to travel; teachers and ladies of refined, strong system; permanent; $120 per month; references and high school education or equivalent required. Call 1 to 3 P. M. ROOM 20, 215 S. Market-st., Entire Twelfth Floor.

WOMAN—COMPETENT, WITH HIGH SCHOOL education, as field secretary for a new organization; pleasant work; good pay; commission and permanent position. Apply to Dept. A. HOWARD-SEVERANCE CO., 318 W. Washington-st.

Employment Agencies.

HIGH GRADE WOMEN
FOR GOOD POSITIONS,
NO REGISTRATION FEE
on positions paying less than $12.00 per week. We have a few positions open at $10 and $15 a week and are going to waive the registration fee for all lesser positions for a limited period in order to fill these openings. Any of the following may profitably have had in an office and want to locate in one of the exclusive private offices we have the opening for you.

We also have in the neighborhood of 30 to 40 openings paying up to $25 per week for Private Secrs., Head Bkkprs., Stenogs. and Beginners, and General Clerks.

Women, 12,000 placed through our three offices last year. "We are different," being under direction of Business Women.

STENOGRAPHERS—STENOGRAPHERS.
We have over 35 good openings for Stenogs. paying $8-$15 per week. Come in and see for yourself. If interested, they will be out practically constantly. Do you realize we have taken the entire south end of the 5th floor of this bldg., more than doubling our capacity in the last thirty days?

50 GIRLS
for the various firms, throughout the city, who are willing to start at $5-$9 per week for General Office work, with or without experience. These minor positions don't cost you one cent unless actually placed.

CRAIG EMPLOYMENT AGENCY,
510 DAPPLES BLDG., 167 W. WASHINGTON-ST.

WOMEN—WE CAN ALWAYS PLACE CLEANcut women with the very best of concerns in the city in bookkeeping, stenographic, typewriting and general office positions. Do not fail to come in and see us immediately as we may have just the position you want. It costs you nothing to investigate our proposition.

THE LANGE AGENCY,
R. 728, 29 S. Wells-st. Randolph 5740.

POSITIVELY NO CHARGE UNLESS PLACED.
WAITRESSES OUT OF CITY, $20-$30. R. & B. Typists ..... $7-$9 Bet Checkers ..... $12-$16
Gen. Office ..... $8-$10 Folders ..... $7-$8
Stenographers ..... $8-$10 File Clerks ..... $7-$8
Bookkeepers ..... $9-$12 Cigar Clerks ..... $12-$15
Women and girls for hotels, cafe, hospitals, factories, laundries, private families, and country hotels, at good salaries.
LA SALLE AGENCY, P. 11, 164 Randolph.

10 STENOGRAPHERS $10-$11; 6 TYPISTS $8-$12; Switchboard Operator and Clerk $8-$12; Cashier, S. Water-st. experience $15; Bookkeeper, $15; Ledger Clerk, $12; 4 general office clerks, $6-$10; 2 Office Girls, $4-$7. Other openings. Call today and register FREE.
AMERICAN RAILWAY BUREAU,
(Chicago's Reliable Employment Bureau),
R. 902 Straus Bldg., 6 N. Clark.

BOOKKEEPER AND STENOGRAPHER....$25
Cashier, S. Water-st. experience..... 15
Cashier and bill clerk..... 12
Bookkeeper and cashier, in loop..... 10
Stenographer, S. F..... 12
File and office clerk..... 9
Typist, Monarch machine, S. S..... 9
KING'S, 29 S. La Salle or 333 S. Dearborn-st.

NO CHARGE UNTIL POSITION IS SECURED—First class openings for Stenographers, Typists, Mailing and Filing Clerks, Bookkeepers, Stock, Stenos., Gen. Office, Addressing, Dic. Opers., and others.
ACME CLERICAL EXCHANGE,
Suite 303, 35 South Dearborn-st

GIRLS, COME IN AND REGISTER. "REAL Service" means a good pos. for you. Steno, steno. and bkpr., file clks., dict. opers., comptometer typists, young gir's to learn otc. work [R. T. THE SERVICE BUREAU, 118 S. Dearborn, suite 1208.

STENOGRAPHERS—$40-$65; BOOKKEEPERS, $10-$14; Office Clerks, $6-$14; Dictaphone Opr., $12; BEM Clerk, $11; Typists, $9-$8. Merchants' Clerical Exch., 1003 Mas. Tem. W. Wash.-st.

STENO.-BKKPR., $15; STENO., GENL. O., $9. No advance charges. Independent Office Help Service, 81 E. Madison-st.

Free Typewriter Employment Bureau.

ELLIOTT-FISHER FREE EMPLOYMENT DEPARTMENT
IN CONNECTION WITH ELLIOTT-FISHER TRAINING SCHOOL.
Large demand for operators for order, entry, billing, bookkeeping, and miscellaneous work with Elliott-Fisher machines. Demand at present in excess of the supply. Students may enroll at any time and are given individual instruction. Only highly competent appearing girls accepted. Apply at ELLIOTT-FISHER CO., 337 W. MADISON-ST.

TRADE SCHOOLS.

COMPTOMETER ADDING MACHINE OPERAtor taught $15 to $18 per week. Join my classes, day or evening. E. C. WARNER, 507 S. Dearborn-st., Ellsworth Building. Phone Harrison 7767.

MANICURING TAUGHT. COMPLETE COURSE, $5. 6:30 p. m. to 8 p. m. PROF. A. L. SIMPSON, R. 319 Midcity Bk., 808 W. Madison. Auto 57-302.

MISCELLANEOUS.

WANTED—TO BUY, OLD LINEN AND Muslin clothes. LE GRAND FOOT PARLOR, 1346 N. Clark-st. North 5591.

LOST AND FOUND.

BAR PIN—LOST—TOPAZ; BETWEEN PAULINA and Wilson-av. and Auditorium Hotel. Suitable reward for return to 4355 N. Paulina-st. Phone Edgewater 6016.

BOX OF BEAD AND TASSELS—LOST—ON southbound Wentworth-av. car. Return to office of Wabash-av. and receive reward.

BRACELET—LOST—LADY'S BRACELET OF Roman gold, with raised design set with 2 pearls and 2 stones, 1 pearl missing; lost between 5300 Wrightwood-av. and Logan square "L" station. Finder will please return to 5300 Wrightwood-av. Reward.

BROOCH—LOST — GOLDSTONE ON I. C. train or Van Buren-st., Tuesday morning; family heirloom; reward. Room 1102, 542 S. Dearborn-st. Harrison 14.

CIGARS — LOST — 300 BLACKSTONE CIGARS; on South Side, Monday, May 5, about 2 p. m. Reward. C. MILLS, care Hammond Co. 75 Yards 1240.

DOG—LOST—SMALL WHITE POODLE, SHAVed; answer to name of "Rag." Vicinity 46th and Michigan-av. $10 reward. Phone Kenwood 1443.

DOG—LOST—FEMALE BLACK COCKER SPANiel, from 6417 Evans-av. Tel. Wentworth 2728. Reward.

ENAMELERS AND ENAMELERS' HELPERS—Call at once. Ideal Sheet Metal Works, 2507 S. Michigan-av.

DOG—LOST—APRIL 29, BLACK IRISH SPANiel; 23 in. high and fat. Return or Adams Express Co., 621 W. Monroe-st. Reward.

LOCKET—LOST—SATURDAY NIGHT AT BERteau, locket, cameo one side, picture other side; valued as keepsake; reward. Ravenswood 2277.

PIN—FINE—LOST—ON WENTworth-av. car, Monday night, package containing medals and pins. Return to GRAFFE & SEARING, Hopkworth Bldg., Madison and Wabash. Reward.

PACKAGE—LOST—ON NORTH SIDE ST. CAR, 1 package containing 13 Yale locks. Reward if returned to 2 Morgan-st.

PAIR GOLD AND AMETHYST CUFF STUDS—Lost—Keepsake. Liberal reward. Rogers Park 4218.

PHYSICIAN'S CERTIFICATE—LOST—PLEASE return to DR. SILVERMAN, 116 S. Michigan-av. Reward.

PURSE—LOST—MONDAY NIGHT, CONTAINing money and keys, vicinity Clark and Center, to Cleveland and Belden. Reward. 2258 Cleveland.

PURSE—LOST — SUNDAY, A LIZARD SKIN purse; $10 reward for purse and contents. 29 W. Randolph.

SKIRT—LOST—IN ROTHSCHILD'S; REWARD. Tel. Mid. 2111.

TIE CLASP—LOST—JEWELED; REPRESENting golfer; liberal reward. Phone Dewey 7621.

UMBRELLA—LOST—MAN'S BLACK SILK GLORIA or Blue Island-av. car, black silk umbrella, steel frame, wood grip, monogram on handle; keepsake. Return to Room 1507 W. Washington-st. Reward.

URN—W. BURDETTE.

WATCH—LOST—MONDAY, LADY'S PLAIN gold open faced watch, between Statesand Monroe, Rock Island depot; reward. Address R 219, Tribune.

WOMAN—EXPERIENCED, TO TAKE CHARGE of and superintend for a cafeteria or self-serve restaurant out of city; qualifications must be first class; good salary. Answer. Address N 874, Tribune.

PERSONAL.

PERSONAL—$100 REWARD WILL BE PAID for information of the present whereabouts of John Ritter, carpenter by trade, or proof of date and place of his death. He was last heard from at 17 Eldridge-ct., Chicago, on June 17, 1888, and was the brother of Sarah Kelly of 4728 Dividend-av., Brooklyn, Law York. JOSEPH A. CAHILL, Attorney, 217 Havemeyer-st., Brooklyn, N. Y.

PERSONAL — YOUNG MAN, AGE 35, CONTEMplating leaving Chicago about June 1 for European trip of 6 to 8 weeks wishes communication with congenial person intending to do likewise; object companionship only. Address K 281, Tribune.

PERSONAL—TO WHOM IT MAY CONCERN: Notice is hereby given that I will in no way be responsible for any debts contracted by any one other than myself. GEO. J. MORRIS, former address 3220 Lowe-av.

BUSINESS PERSONALS.

PERSONAL—LEARN CHIROPODY. COMPLETE course in shortest time; all branches taught; endorsed by the state; diplomas issued. Write, call, or phone Illinois College of Chiropody and Orthopedics, 1321 A N. Clark-st., Chicago. Phone 2313 North.

PERSONAL—POSITION OPEN; TO GET EXPEperienced help I offer to teach the entire course in hairdressing and beauty culture for $25. MATH. THOME, Wholesale Hair Goods, 22 West Monroe-st., Majestic Building.

PERSONAL—LADIES, YOUR OLD HATS AND feathers are transformed and remodeled into latest becoming styles for $1 up. VOORHEES HAT REFINING CO., 3450 Prairie-av.

PERSONAL — HAD THIRTY TEETH EXtracted without pain at the Boston Dental Co., 13 S. State-st. July 10, 1911, and highly recommend them. MRS. K. TURNER, 4349 Wallace-st.

PERSONAL—FACIAL HAIR REMOVED PERmanently, electric needle; sittings, $1.00. MISS GRAF, MISS DUNHAM, 130 N. State-st. Suite 51.

PERSONAL—WE TEACH HAIRDRESSING, manicuring, facial massage, scalp treatments. Send for free booklet. E. Burnham, 1261 N. State.

PERSONAL — WRINKLES, BLEMISHES REmoved, features corrected; immediate methods. Dr. Pratt, cor. State and Randolph. Call or write.

PERSONAL—SUPERFLUOUS HAIR REMOVED by multiple electrolysis; 30 yrs in business. MME. ESTIVER, 1497 Auditorium Bldg.

PERSONAL—SUPERFLUOUS HAIR. MOLES etc., destroyed forever with electric needle. AUGUSTA KALLMAN, 5 S. Wabash-av., R. 1410.

PERSONAL—CHIROPODY, SCIENTIFIC. MISS IRWIN, 326 S. Dearborn. R. 1202. Harr. 2309.

DRESSMAKING—MILLINERY SCHOOLS.

96 VALENTINE SCHOOLS IN U. S. CUTTING dressmaking, 1850 Walls, 2236 W. Madison. Make your tailored suits, dresses, coats, skirts by right. Patterns guaranteed. Main School, 113 N. State.

McDOWELL SCHOOL TEACHES DESIGNING, dress cutting, and tailoring. Received Gold Medal Chicago exposition. Established 1876. Perfect Patterns cut. Call or write. 209 S. State-st.

JOSEPHINE GORTON, HIGH CLASS TAILOR, dressmaker, designing school, parlor. 1324 Masonic Temple.

MAKE YOUR OWN DRESSES; FITTINGS BY experienced fitter; lessons 50c. 47 BELL. 3060 Evanston-ave. Telephone Grace 4089.

KIESTER'S LADIES' TAILORING COLLEGE, 40th-st. and Cottage Grove-av. Call or write for terms.

MISS E. KIRKE NEARY, SCHOOL OF FRENCH Millinery. Special rate. 1224 Masonic Temple. Central 1954.

LEGAL NOTICES AND PROPOSALS.

NICHOLAS LEADBITTER, DECEASED.
NOTICE IS HEREBY GIVEN that all persons claiming to be according to the statutes for the Distribution of Intestates' Estates, next of kin of Nicholas Leadbitter, late of 67 Stone street, Newcastle-upon-Tyne, Retired Cabinet Maker, who died on the 20th day of February last, and living at the time of his death, or to be legal personal representative of such of them as may be dead, are now dead, are required to send to the undersigned on behalf of the Administrator, James Scott Leadbitter, of 67 Stone street, Newcastle-upon-Tyne, to whom Letters of Administration were granted in the Principal Probate Registry on the 19th day of April, 1913, their names, addresses, and descriptions, and particulars of their claims accompanied with such proofs as may be necessary in support thereof on or before the 1st day of August next, or they will be strictly debarred from any benefit they may have in the assets of the deceased, which the Administrator will proceed to distribute amongst those persons of whose claims he shall then have had notice and are entitled to participate therein.

Dated this 18th day of April, 1913.
MANGHAN & HALL,
Solicitors to the Administrator,
8 Grainger street West,
Newcastle-upon-Tyne, England.

SALE OF ST. FRANCIS LEVEE BONDS.
Notice is hereby given that sealed bids for sale of $1,500,000 of b

TO RENT—ROOMS—WEST.

CONGRESS-ST., W., 4080—TO RENT—Nicely newly furnished room; private, 2d flat.

HAMLIN-AV., N., 884—TO RENT—1 nicely furn. room, facing Garfield Pk.; cozy home; Phone Kedzie 3171.

HAMLIN, S., 1826—TO RENT—CLEAN SUNNY front room; mod.; priv. fam.; terms reasonable.

HARRISON-ST., 5547, 2D—TO RENT—2 nicely furnished rooms, electric light, telephone; $3.00. Garfield 6964.

JACKSON-BLVD., 1658, FLAT C & R—TO RENT—Nicely furn. rooms, single or double; on transportation.

JACKSON-BLVD., 1658 C—TO RENT—LARGE light, and airy front room; priv. family; reasonable.

MONROE-ST., 5724—PLEASANT SOUTH room for one, with board. Phone Kedzie 1787.

PARK-AV., 1620—TO RENT—CLEAN ALCOVE rooms; lav.; phone, nr. pk.; $1.50-$2.50.

SACRAMENTO-BLVD., N., 229, NEAR LAKE—St. L sta.—To Rent—Elegantly fur. front and elec. light; fine bath; very desirable; reasonable.

WARREN-AV., 1642—To Rent—Large nicely furnished double and single front rooms; steam heat; bath. MASON.

WASHINGTON-BLVD., 2818, NEW, WASHington Hotel—To Rent—Cozy, cool, and quiet; electric lighted, outside rooms; $5 and up. Phone West 2021.

TO RENT—COMF. CLEAN RM., USE KITCH. 1 or 2 ladies; 3d min. loop. Ph. Austin 1078.

TO REST—ROOMS—SOUTH.

South Side.

CALUMET-AV., 4715, APT. 2—2 OR 3 HOUSEkeeping rooms; all conv.; 47th L exp; 12 min. loop.

CALUMET-AV., 4850, 2D—TO RENT—3 OR 4 nicely furn. hskg. rms.; private kitch.; 2 flights 47th-"L" express.

CALUMET-AV., 4842, 3D—TO RENT—3 OR 4 housekeeping front rms.; comp. for hskpg.; modern. Kenwood 1043.

CALUMET-AV., 3841—TO RENT—SUNNY, WELL furn. front suite; also single room; steam heater; modern in every respect; L and surf. cars.

CALUMET-AV., 4727, 1ST—TO RENT—NICELY completely furnished for hskpg.; 47th L exp.

CALUMET-AV., 4729, 2D—TO RENT—2 NICELY furn. hskpg. rooms; 47th L exp. and surface.

CALUMET-AV., 3418—TO RENT—LIGHT HOUSEkeeping rooms; newly decorated; well furnished.

ELLIS-AV., 3525—TO RENT—FURN. FRONT and bedroom; also single room; kitchen privileges if desired; reasonable. Hyde Park 6713.

ELLIS-AV., 5207—TO RENT—5 NICELY FURN. housekeeping rms.; it hskg.; run water, st. heat. Phone Hyde Park 3886.

FORTY-FOURTH-PL., S., 1219 PALACE APTS.—To Rent—3 RMS. furn. comp.; rea. suite; 2 flights up. Phone Douglas 4744.

GREENWOOD-AV., 4404 — TO RENT — HIGH class, comp. furn. outside hskpg. suite; best transp.

KIMBARK AV., 6406 — TO RENT — OUTSIDE room, with use of kitchen and dining room. Phone Hyde Park 3886.

LAKE-AV., 4552—TO RENT—3 ROOM SUITE; large living rm., 2 bedrooms; private bath; screened ice box; suitable 3 persons desiring high class location; $40 mo.; "L" exp. MISS HOSHEB.

LAKE-AV., 4208, 2D—TO RENT—ARIZONA apts.—Neatly furn. 5 r. apt.; phone mod. conv.; best transp.

LAKE-AV., 3638—TO RENT—BEAUTIFULLY furnished large front room with kitchenette; overlooking lake; I. C. and surface cars.

LAKE-AV., 4324, 2D—TO RENT—HSKG. RMS. for 2; reas.; 47th L. Ken. 1442.

LAKE-AV., 4163, 2D — TO RENT—RESY. suite; everything furn.; Ken. L.; C. 43d surf.

MICHIGAN-AV., 2446—TO RENT—SUITES, rooms and bath, complete for housekeeping; everything new, clean, and dainty; most convenient location; $9 to $12. Calumet 3428.

MICHIGAN-AV., 2215—To Rent—Housekeeping front rooms; running water; $3, $3.50 and $4.50.

MICHIGAN-AV., 3148—TO RENT—NICELY FURnished rooms for light hskpg.; also suites; large closets.

MICHIGAN-AV., 5900, 1ST, COR.—TO RENT—Large, sunny front, well furnished 3 or 2 room, connecting housekeeping suite, bed; reasonable.

PARK-AV., 4416—To Rent—Nicely furnished room with sleeping porch, kitchenette, ice box; $20.

OAKENWALD-AV., 4222—TO RENT—ADULTS hskpg., living rm., kitchen; privilege of piano.

PRAIRIE-AV., 3145—To RENT—LARGE 3 ROOM front apt.; gas range, water, refrigerator.

SIXTY-SECOND-ST., E., 922 — POMPEII Apts.—To Rent—Completely furn. 1, 2 and 3 rooms suites, ready to live in; sinks, refrigerators, best trans. Phone Midway 2236.

SOUTH PARK-AV., 3251—TO RENT—KITCHENette apts., very tiny; private bath and 1 and 2 rooms; completely furnished; all conveniences; electric light. Phone Douglas 4996.

SOUTH PARK-AV., 3365—TO RENT—LARGE rooms in corner house, fur. complete for hskpg., $4 up.

THIRTY-FOURTH-ST., E., 534—To RENT—Furn. suite, complete for hskpg; gas range, refrigerator; electric light; reasonable.

THIRTY-FOURTH-PL., E., 507, 2D—TO RENT—La Chateau Apts., 2, 3, and 4 rm. apts. complete for hskpg., bath, gas range, etc.; $4-$7. Doug. 6236.

YALE-AV., 6400 — TO RENT—3 FURN. ROOMS for housekeeping. Phone Englewood 2183.

TO RENT—BUSINESS WOMAN WANTS 2 LAdies share flat.—Drexel 1078, evenings.

North Side.

CARMEN-AV., 1257—TO RENT—2 ROOM FURN. suite; front; steam; private kitchen; porch, lawn, laundry; Argyle station; $5.50. Edge. 2261.

DEARBORN-AV., 1520—TO RENT—NEWLY furn. rooms; light, airy; steam heat, running water; also housekeeping suite; 1 block and a half from car line; reference. North 9065.

DEARBORN-AV., 1507 — TO RENT — WILL rent room for 1 room apt. with married couple for light hskpg. North 2811.

EDGECOMB-PL., NR. SHERIDAN-RD — To Rent—2 nicely furn. hskg. rooms; private family; everything high class; will rent reasonable to refined married couple. Phone Graceland 9767.

LA SALLE, 1528—TO RENT—2 ROOMS; COMpletely furn. for hskg.; strictly mod.; also other rooms.

LA SALLE, 1241—TO RENT—FRONT HSKP. suite; gas range, refrig.; run. water; mod.

OAKE-ST., 1024—TO RENT—3 NICELY FURnished rooms for light housekeeping; good location.

SCHILLER, W., 31—TO RENT—NICELY FURnished rooms for light housekeeping; reasonable.

WEBSTER-AV., 917—To RENT — ADJOINING Lincoln Park; large, clean, completely furnished housekeeping suite. Phone Lincoln 2967.

WELLS-ST., 908—TO RENT—2 CONNECTING housekeeping rooms; running water and gas in kitchen; walk. cst.; reas.

TO RENT—2 LIGHT HSKPG ROOMS: NR. LINcoln Park; $3.00. Address P 87, Tribune.

West Side.

FORTY-FIRST-AV., S., 782—TO RENT—SUITE of 3 nicely furn. rms.; kitchen priv.; use of piano; living.

JACKSON-BLVD., 1688—TO RENT—LARGE RM., nicely furn.; also 2 r. suites; pri. fam.; exc. trans.

WASHINGTON-BLVD., 1925—TO RENT—FRONT alcove; running water; housekeeping permitted.

WANTED—TO RENT—ROOMS.

WANTED — TO RENT — REFINED YOUNG gentleman desires well furnished room in congen. private family; near Jackson Park and state; price, particulars. A 256, Tribune.

WANTED—TO RENT—UNFURNISHED BEDroom; must be walking distance to 22d and 40th-sts.; gentleman. Address R 245, Tribune.

WANTED—TO RENT—ROOMS, FURNISHED or unfurnished, north of 47th, east of Wabash, State terms. Address W S 447, Tribune.

WANTED—TO RENT — BUSINESS WOMAN whether room with Catholic home; modern; about part; North Side. Address P 483, Tribune.

BOARD AND LODGING—SOUTH.

CALUMET-AV., 4711, 1ST—NICELY FURN. rooms and bath, completely equipped housekeeping; men. Private family. Transportation, 47th "L" express and 1st. surface. Phone Kenwood 4721.

CALUMET-AV., 2201, HOWARD—CORNER — Home of refined men and very nice; good board; pleasant home; low prices.

CALUMET-AV., 5036—ELEGANT RMS., SINGLE or en suite; excel. board; good trans.; Jewish.

CORNELL-AV., 2267—FOR SALE—Unusually attractive home; single and double rooms; home table; L. C. exp.; ref. ex.

DREXEL-BLVD., 4125—FRONT ROOM; PRIV. bath; double and single rms.; r. w.; ex. table. Ken. L.

ELLIS-AV., 4008 — MOD. SINGLE ROOMS, grounds, veranda; fine table. Ken. "L"; L. C. 1 blk.

ELLIS-AV., 3722—PLEASANT FRONT SUITE; also single rooms; run. water; lav.; home table.

FORTY-SIXTH-ST., E., 1146—TO RENT—DESIRABLE HOUSE; large, well furn. room; rea.; L. C. surface.

GRAND-BLVD., 4205—ELEGANT ROOMS, RE. finest home, highest class meals served; use of garage.

INDIANA-AV., 5001—CLEAN SINGLE AND double front rooms; lav.; excellent meals; nr. S. S.; 47th sta.; Wash. Park; residence homelike.

JEFFERSON-AV., 5701, ROSALIE INN—NEWly furn. rooms with running water, steam heat; elec. lt.; also couple of nice single rms. with breakfast; rates reas.; L. C. exp.; electric is sta.

JEFFERSON-AV., 5208—WELL FURNISHED rms. and excellent table; nr. beach, pk. & L.

KIMBARK-AV., 6225—Mrs. BULLEN HAS TWO attractive front suites available; steam heat; elec. lt.; also couple of nice single rooms; excellent cooking; L. C. exp. L. and surface cars.

LAKE-AV., 4128—LARGE FRONT ROOM; also single rm.; home table; L. C., "L" exp. surf.

LAKE-AV., 5004 — NICE LARGE OUTSIDE room; excellent board; reasonable; L. C. and surface. Doug. 7061.

LAKE-AV., 4372, 2D APT.—LARGE FRONT suite overlooking lake, with connected bath; modern; apt., will rent singly if desired.

LAKE-AV., 4016, 2D—TO RENT—LARGE RM., strictly modern; private fam.; A1 transportation.

LEXINGTON-AV., 6131—SUNNY, WELL FURN. rooms; excellent board; homelike; terms reas.; L. C. blk. L.

MADISON-AV., 6100—LARGE, LIGHT, OUTside rooms, modern, suitable for 2 gentlemen; best trans.; in Jackson Park. H. F. 4697.

MICHIGAN-AV., 5949 — NICE COMF. MOD. rooms; run water; fine German board. Douglas 4634.

MICHIGAN-AV., NEAR 57TH-ST.—COOL OUTside room; modern; pri. apt.; excel. table; reas. Drexel 13.

MICHIGAN-AV., 5138, 1ST—LARGE FT. RM., exc. bd. for 2; priv. Jewish. Drexel 4565.

OAKWOOD-BLVD., 789—LARGE LIGHT RMS., pri. lav. large closets; excel. table; best trans.; up.

PRAIRIE-AV., 2206 — ROOM OR SUITE; PRIvate bath or lavatory; ESPECIALLY SUITABLE FOR RESIDENCE FOR GENTLEMEN TIRED OF CAFE MEALS.

PRAIRIE-AV., 2017—BEAUTIFULLY WELL FURnished ROOMS WITH PRIVATE BATHS; OR RUNNING WATER; FIRST-CLASS BOARD; EXCELLENT TABLE SERVICE. CALUMET 7257.

PRAIRIE-AV., 3716, 3D—2 ELEGANTLY FURN. rooms; 4 suitable for couple; 1 for 2 gentlemen in priv. fam.; good home cooking; meals served; only high class people apply. Ph. Nor. 1440.

PRAIRIE-AV., 4201—FURN. ROOM WITH board; home table; "L" exp. and surface. Drexel 7562.

THIRTY-SIXTH-ST., E. 554, HAYDEN HOTEL—Newly decorated rms., single or suites; home table; rates $3 up; Cottage Grove and I. C. cars. Douglas 1440.

WASHINGTON-AV., 5630 — NICELY FURN. room; exc. table; near I. C. and lake. Drexel 8552.

BOARD AND LODGING—SOUTH.

WASHINGTON-AV., 5716 — THE HARVARD—Large, sunny rooms; excellent home cooking; 2, 3 blks. to city; electric lights; hot water; reasonable rates. Phone Hyde Park 3787.

WASHINGTON-AV., 5738 — LARGE FRONT room; mod.; priv. fam.; terms reasonable. Phone Hyde Park 3787.

WASHINGTON-AV., 5856—ELEGANT QUARters for bachelors or married couple; privy bath; 2nd entrance; home table. H. P. 4696.

WASHINGTON-AV., 6601—PLEASANT, LIGHT, well heated room; near park and I. C. ex.; also single room. Midway 2865. FULLER.

BOARD AND LODGING—NORTH.

DREXEL-BLVD., 1216—MAISON DU NORD. On the beautiful Lake Shore.

Drive; 2 sqs. Lincoln Pk.; 8 mins. elec. light; fine bath; very desirable; reasonable.

DREXEL-BLVD., 1642—THE LINTHICUM—MODERN FAMILY and single front rooms with running water, elevator; desirable rooms, with running water, elevator; desirable location; 2 blks. walking distance. Phone North 6159.

DREXEL-BLVD., 541—ROOMS WITH BOARD; 1st floor; excellent meals. Phone Drexel 7962.

EDGEWATER BEACH HOTEL—Accommodations in one of the best class apartment hotels; running water and phone in each room; elevator service; reasonable rates. Sheridan rd. at Loyola. Phone Dearborn 118.

ELDERON-AV., 1002—LARGE, BEAUTIFUL, handsomely furnished; private bath; all conveniences; table unexcelled; most beautiful residential home on the North Side.

ELDERON-AV., 1255-57-59—DOUBLE AND single rooms; also room, a few table boarders.

ELDERON-AV., 671 — BOARD AND ROOM; private family; modern; walk dist.; home cooking; steam; electric lights; hot water.

ELDERON-AV., 1019—2 COZY SINGLE RMS.; suitable; lady; yard; nr. lake and park.

ELDERON-AV., 1261—ROOM WITH ALCOVE, suitable for 2; also other rms.; cater to fam. North.

FOREST-PKWY., 500, BREWSTER—FIREproof; 1st floor; suites, furn. and unfurn.; $50 per month; semi-Am. plan; rea.; location; cool and beautiful; 10, and Lin. sts. cars. Phone Lincoln 2967. Apt. 70.

FOREST-PKWY., 500, BREWSTER—FIREproof; 1st floor; 1, 2, 3 rm. suites, furn. and unfurn.; $30 per month; semi-Am. plan; location; cool and beautiful; no. and Lin. sts. cars. Phone L. V. 1129. Apt. 70.

FOREST-AV., 61—SUNNY OUT RM, SUIT. FOR 2; if desired; reasonable. Bryn Mawr 2618.

ELL'S-AV., 5207—TO RENT—5 NICELY FURN. connecting rms.; it hskg.; run water st. heat. Phone Hyde Park 3886.

FORTY-FOURTH-PL., S., 1219 PALACE APTS.—To Rent—3 RMS. furn. comp.; rea. suite; 2 flights up. Phone Douglas 4744.

GREENWOOD-AV., 4404 — TO RENT — HIGH class, comp. furn. outside hskpg. suite; best trans.

KIMBARK AV., 6406 — TO RENT — OUTSIDE room, with use of kitchen and dining room. Phone Hyde Park 3886.

LAKE-AV., 4552—TO RENT—3 ROOM SUITE; large living rm., 2 bedrooms; private bath; screened ice box; suitable 3 persons desiring high class location; $40 mo.; "L" exp. MISS HOSHEB.

LAKE-AV., 4208, 2D—TO RENT—ARIZONA apts.—Neatly furn. 5 r. apt.; phone mod. conv.; best transp.

LAKE-AV., 3638—TO RENT—BEAUTIFULLY furnished large front room with kitchenette; overlooking lake; I. C. and surface cars.

LAKE-AV., 4324, 2D—TO RENT—HSKG. RMS. for 2; reas.; 47th L. Ken. 1442.

LAKE-AV., 4163, 2D — TO RENT—RESY. suite; everything furn.; Ken. L.; C. 43d surf.

MICHIGAN-AV., 2446—TO RENT—SUITES, rooms and bath, complete for housekeeping; everything new, clean, and dainty; most convenient location; $9 to $12. Calumet 3428.

MICHIGAN-AV., 2215—To RENT—HOUSEkeeping front rooms; running water; $3, $3.50 and $4.50.

MICHIGAN-AV., 3148—TO RENT—NICELY FURnished rooms for light hskpg.; also suites; large closets.

MICHIGAN-AV., 5900, 1ST, COR.—TO RENT—Large, sunny front, well furnished 3 or 2 room, connecting housekeeping suite, bed.; reasonable.

PARK-AV., 4416—To Rent—Nicely furnished room with sleeping porch, kitchenette, ice box; $20.

OAKENWALD-AV., 4222—TO RENT—ADULTS hskpg., living rm., kitchen; privilege of piano.

PRAIRIE-AV., 3145—To RENT—LARGE 3 ROOM front apt.; gas range, water, refrigerator; $3.00. Garfield 6964.

SIXTY-SECOND-ST., E., 922 — POMPEII Apts.—To Rent—Completely furn. 1, 2 and 3 rooms suites, ready to live in; sinks, refrigerators, best trans. Phone Midway 2236.

SOUTH PARK-AV., 3251—TO RENT—KITCHENette apts., very tiny; private bath and 1 and 2 rooms; completely furnished; all conveniences; electric light. Phone Douglas 4996.

SOUTH PARK-AV., 3365—TO RENT—LARGE rooms in corner house, fur. complete for hskpg., $4 up.

THIRTY-FOURTH-ST., E., 534—To RENT—Furn. suite, complete for hskpg; gas range, refrigerator; electric light; reasonable.

THIRTY-FOURTH-PL., S., 507, 2D—TO RENT—La Chateau Apts., 2, 3, and 4 rm. apts. complete for hskpg., bath, gas range, etc.; $4-$7. Doug. 6236.

YALE-AV., 6400 — TO RENT—3 FURN. ROOMS for housekeeping. Phone Englewood 2183.

TO RENT—BUSINESS WOMAN WANTS 2 LAdies share flat.—Drexel 1078, evenings.

North Side.

CARMEN-AV., 1257—TO RENT—2 ROOM FURN. suite; front; steam; private kitchen; porch, lawn, laundry; Argyle station; $5.50. Edge. 2261.

DEARBORN-AV., 1520—TO RENT—NEWLY furn. rooms; light, airy; steam heat, running water; also housekeeping suite; 1 block and a half from car line; reference. North 9065.

DEARBORN-AV., 1507 — TO RENT — WILL rent room for 1 room apt. with married couple for light hskpg. North 2811.

EDGECOMB-PL., NR. SHERIDAN-RD — To Rent—2 nicely furn. hskg. rooms; private family; everything high class; will rent reasonable to refined married couple. Phone Graceland 9767.

LA SALLE, 1528—TO RENT—2 ROOMS; COMpletely furn. for hskg.; strictly mod.; also other rooms.

LA SALLE, 1241—TO RENT—FRONT HSKP. suite; gas range, refrig.; run. water; mod.

OAKE-ST., 1024—TO RENT—3 NICELY FURnished rooms for light housekeeping; good location.

SCHILLER, W., 31—TO RENT—NICELY FURnished rooms for light housekeeping; reasonable.

WEBSTER-AV., 917—To RENT — ADJOINING Lincoln Park; large, clean, completely furnished housekeeping suite. Phone Lincoln 2967.

WELLS-ST., 908—TO RENT—2 CONNECTING housekeeping rooms; running water and gas in kitchen; walk. cst.; reas.

TO RENT—2 LIGHT HSKPG ROOMS: NR. LINcoln Park; $3.00. Address P 87, Tribune.

West Side.

FORTY-FIRST-AV., S., 782—TO RENT—SUITE of 3 nicely furn. rms.; kitchen priv.; use of piano; living.

JACKSON-BLVD., 1688—TO RENT—LARGE RM., nicely furn.; also 2 r. suites; pri. fam.; exc. trans.

WASHINGTON-BLVD., 1925—TO RENT—FRONT alcove; running water; housekeeping permitted.

WANTED—TO RENT—ROOMS.

WANTED — TO RENT — REFINED YOUNG gentleman desires well furnished room in congen. private family; near Jackson Park and state; price, particulars. A 256, Tribune.

WANTED—TO RENT—UNFURNISHED BEDroom; must be walking distance to 22d and 40th-sts.; gentleman. Address R 245, Tribune.

WANTED—TO RENT—ROOMS, FURNISHED or unfurnished, north of 47th, east of Wabash, State terms. Address W S 447, Tribune.

WANTED—TO RENT — BUSINESS WOMAN whether room with Catholic home; modern; about part; North Side. Address P 483, Tribune.

BOARD AND LODGING—SOUTH.

CALUMET-AV., 4711, 1ST—NICELY FURN. rooms and bath, completely equipped housekeeping; men. Private family. Transportation, 47th "L" express and 1st. surface. Phone Kenwood 4721.

CALUMET-AV., 2201, HOWARD—CORNER — Home of refined men and very nice; good board; pleasant home; low prices.

CALUMET-AV., 5036—ELEGANT RMS., SINGLE or en suite; excel. board; good trans.; Jewish.

CORNELL-AV., 2267—FOR SALE—Unusually attractive home; single and double rooms; home table; L. C. exp.; ref. ex.

DREXEL-BLVD., 4125—FRONT ROOM; PRIV. bath; double and single rms.; r. w.; ex. table. Ken. L.

ELLIS-AV., 4008 — MOD. SINGLE ROOMS, grounds, veranda; fine table. Ken. "L"; L. C. 1 blk.

ELLIS-AV., 3722—PLEASANT FRONT SUITE; also single rooms; run. water; lav.; home table.

FORTY-SIXTH-ST., E., 1146—TO RENT—DESIRABLE HOUSE; large, well furn. room; rea.; L. C. surface.

GRAND-BLVD., 4205—ELEGANT ROOMS, RE. finest home, highest class meals served; use of garage.

INDIANA-AV., 5001—CLEAN SINGLE AND double front rooms; lav.; excellent meals; nr. S. S.; 47th sta.; Wash. Park; residence homelike.

JEFFERSON-AV., 5701, ROSALIE INN—NEWly furn. rooms with running water, elevator; heat; elec. lt.; also couple of nice single rms. with breakfast; rates reas.; L. C. exp.; electric is sta.

JEFFERSON-AV., 5208—WELL FURNISHED rms. and excellent table; nr. beach, pk. & L.

KIMBARK-AV., 6225—Mrs. BULLEN HAS TWO attractive front suites available; steam heat; elec. lt.; also couple of nice single rooms; excellent cooking; L. C. exp. L. and surface cars.

LAKE-AV., 4128—LARGE FRONT ROOM; also single rm.; home table; L. C., "L" exp. surf.

LAKE-AV., 5004 — NICE LARGE OUTSIDE room; excellent board; reasonable; L. C. and surface. Doug. 7061.

LAKE-AV., 4372, 2D APT.—LARGE FRONT suite overlooking lake, with connected bath; modern; apt., will rent singly if desired.

LAKE-AV., 4016, 2D—TO RENT—LARGE RM., strictly modern; private fam.; A1 transportation.

LEXINGTON-AV., 6131—SUNNY, WELL FURN. rooms; excellent board; homelike; terms reas.; L. C. blk. L.

MADISON-AV., 6100—LARGE, LIGHT, OUTside rooms, modern, suitable for 2 gentlemen; best trans.; in Jackson Park. H. P. 4697.

MICHIGAN-AV., 5949 — NICE COMF. MOD. rooms; run water; fine German board. Douglas 4634.

MICHIGAN-AV., NEAR 57TH-ST.—COOL OUTside room; modern; pri. apt.; excel. table; reas. Drexel 13.

MICHIGAN-AV., 5138, 1ST—LARGE FT. RM., exc. bd. for 2; priv. Jewish. Drexel 4565.

OAKWOOD-BLVD., 789—LARGE LIGHT RMS., pri. lav. large closets; excel. table; best trans.; up.

PRAIRIE-AV., 2206 — ROOM OR SUITE; PRIvate bath or lavatory; ESPECIALLY SUITABLE FOR RESIDENCE FOR GENTLEMEN TIRED OF CAFE MEALS.

PRAIRIE-AV., 2017—BEAUTIFULLY WELL FURnished ROOMS WITH PRIVATE BATHS; OR RUNNING WATER; FIRST-CLASS BOARD; EXCELLENT TABLE SERVICE. CALUMET 7257.

PRAIRIE-AV., 3716, 3D—2 ELEGANTLY FURN. rooms; 4 suitable for couple; 1 for 2 gentlemen in priv. fam.; good home cooking; meals served; only high class people apply. Ph. Nor. 1440.

PRAIRIE-AV., 4201—FURN. ROOM WITH board; home table; "L" exp. and surface. Drexel 7562.

THIRTY-SIXTH-ST., E. 554, HAYDEN HOTEL—Newly decorated rms., single or suites; home table; rates $3 up; Cottage Grove and I. C. cars. Douglas 1440.

WASHINGTON-AV., 5630 — NICELY FURN. room; exc. table; near I. C. and lake. Drexel 8552.

BOARD AND LODGING—HOTELS.

HOTEL LA STRAIN, 2535 ELLIS-AV. ELECTRIC LIGHTED rooms; $1 per day; $5 per week; European plan; elevator service; phone in every room. Hyde Park 3787.

$1 per day and up; weekly and monthly rates; phone in every room. Elevator service day and night. I. C. and surface 1 block; 10 min. ride to loop center. J. O'DONNELL, Prop. Douglas 6100.

BOARD AND LODGING—SUBURBAN.

CORRINGTON-AV., 2001, EVANSTON—To RENT —Large airy rooms; single or en suite; excellent table board; ref. required. Evanston 188.

BOARD WANTED.

BOARD—A VERY SUCCESSFUL AND COMPEtent lady teacher desires apartments, also a pleasant, refined family in Chicago or suburbs for the summer months in exchange for instructions in drawing and music; only earnest replies need apply; highest references. Address MRS. E. V. KNIGHT, 3064 E. 116th-st., Cleveland, Ohio.

BOARD—AND TWO ROOMS—FOR HUSBAND, wife, child, and maid; 2 adults; near east side coast of Michigan, vicinity of Whitehall preferred; must be up to date in every respect; answer giving location, rate, etc. Address P. O. Box 224, Leland, Ill.

BOARD—AND ROOM—BY YOUNG LADY EMployed, vicinity Lincoln Park. Address P 118, Tribune.

BOARD—WANTED— BY YOUNG LADY EMployed, room with board, near Wilson and Evanston; priv. fam. pref. Address D O 866, Tribune.

TO RENT—HOUSES—SOUTH.

TO RENT—

4418 ELLIS-AV.

8 STORY, STONE FRONT, 10 ROOMS, 3 BATHS; GOOD LIGHT; RENTAL $70.00. PEABODY & BUTTERFIELD & CO., 108 S. La Salle-st.

TO RENT—6234 HIBBARD-AV., 10 ROOM DEtached modern frame; hardwood floors and trim; large hall and porch; beautiful residence street; near 63d-st.

JOHN A. CARROLL & BRO., 1533 E. 53d-st. Hyde Park 440.

TO RENT—3907 PRAIRIE-AV., 11 ROOM, stone front; steam heat; price $75.00. 3238 South Park-av.; 10 room, stone front; f. h. h.; $45.00.

DUFF & MASSEY, 3 S. Dearborn-st. Central 6819.

TO RENT—7212 YALE-AV., DESIRABLE 12 room residence; furnace heat; hardwood floors $75.00

2112 Prairie-av., 10 rooms.....$67.50 up

TO RENT—1616-18 INDIANA, 2 ROOMS; DECorate to suit; rent reasonable; close to downtown. Call and inspect now.

JAMES W. EASTLAND, First Natl. Bank Bldg. Randolph 1067.

TO RENT—NEW 1 ROOM BUNGALOW, $50. Rent applies on purchase.

JOHN F. EBERHART & SONS, 3535 W. 63d-st.

TO RENT — 2120 INDIANA-AV., NINE ROOM house; desirable for roomers; furnace heat; will redecorate; rental $40. OLIVER & COMPANY, 40 N. Dearborn-st.

TO RENT—1540 MICHIGAN-AV., 14 R. HOUSE; furnace heat; desirable location for rooming house; rental $60.

OLIVER & CO., Dearborn and Washington-sts.

TO RENT—KENWOOD HOME—668 E. 50TH-ST., 10 r. detached, very fine throughout; lot 62x135; $85.00 per month; by bargain.

ROBERT C. SCHENCK & CO., 4301 Drexel-blvd.

TO RENT—OR FOR SALE—4909 GRAND-BLVD.; 10 room house; 3 bathrooms; hardwood floors; hot water heat. Apply E. Baggott Co., 19 E. Lake-st.; Central 6900.

TO RENT—KENWOOD—6 ROOM RESIDENCE; Al order; $30 per mo.; rent applied as purchase money. Address D E 251, Tribune.

TO RENT—3638 MICHIGAN-AV., 12 ROOM house; electric light; good condition; $80. Apply E. E. BALDWIN, 3462 Indiana-av.

TO RENT—6, 9, AND 11 R. MOD. HOUSES, 50TH-st., nr. Madison-av. and Madison Pk.; $40 to $100 mo. GEO. F. GUNTHER & SONS, 1 N. Clark-st.

TO RENT—NICE 8 ROOM BRICK RESIDENCE; large barn and yard; $350 Calumet-av will decorate; only $45.00. F. C. Smalley, 1853 W. Lake-st.

TO RENT—NO. E. 267TH ROOM HOUSE with barn; light rooms; immediate poss.; rental $30. OLIVER & CO., 40 N. Dearborn-st.

TO RENT — 4417 ELLIS-AV., 8 R. MOD. STONE front house; newly dec.; barn. Tel. Midway 883.

TO RENT—HOUSES—NORTH.

TO RENT—IN MOST DESIRABLE RESIDENtial section of Ravenswood; modern 7 rm. house; good furn.; pleasant yard, shade trees; electricity, etc.; newly decorated; $35. excellent trans.; 25th 2153 Sunnyside. Rav. 2906.

TO RENT—5450 WINTHROP-AV. VERY DEsirable 7 room house, hot water heat; close to lake and Edgewater "L" station; $47.50 per month. Phone Central 827.

BROOMELL BROTHERS, 74 W. Washington-st.

TO RENT — THE MOST ATTRACTIVE AND best equipped small house on the North Side, furnished or unfurnished; season or term. MRS. E. W. CASS, 53 N. Clark-st.

TO RENT—639 YORK-PL., BET. N. CLARK-ST. and Evanston-av.; mod. brick dwlg., 8 rooms and bath; all light; furnace, hot, floors and finish. JOHN J. JANNIN & CO., 108 S. Dearborn-st.

TO RENT—HOUSE, 9 ROOM PRESSED BRICK residence; near park; 2331 Cleveland-av, near Fullerton.

FOR SALE—8 ROOM EDGEWATER HOME, 5744 x125; hot water heat; large garage; will sacrifice for quick sale. Address R 251, Tribune.

TO RENT—5100 BLACKSTONE-AV., 11 ROOMS, 3 baths; private residence; $60.

OGDEN, SHELDON & CO., 102 N. Clark-st.

TO RENT—ELEGANT 10 ROOM RESIDENCE, 4626 Perry-st.; janitor service and furnace. HANSON & DECKER, 4607 N. Clark-st.

TO RENT—FINE 8 ROOM RESIDENCE NEAR lake, with or without garage. 825 Wilson-av.

TO RENT—ROOM HOUSE; all baths. 4849 N. Paulina-st. Telephone 681 Edgewater.

TO RENT—HOUSES—WEST.

TO RENT—OAK PARK HOUSES ON ALL THE principal streets. Call, write, or telephone for our list of exclusive offerings. FRANK J. LUCAS, 1 Pleasant-st., Oak Park. Established 28 years.

TO RENT—2628 JACKSON-BLVD., FINE HOUSE, 10 large rms., h. w. h.; newly decorated throughout; $60 on 1 year lease; $50 on 3 year lease.

TO RENT—BEAUTIFUL SOUTH AND EAST light residence, 10 rooms; would rent each floor separate to desirable party. 1500 Jackson-blvd.

TO RENT—HOUSES—SUBURBAN.

TO RENT—MAYWOOD.

Elegant 8 r. house, 75 ft. lot; $35.

Modern 7 room house, 37½ ft. lot; $25.

Garden, lawn, trees, poultry; etc.

MAYWOOD LAND ASSOCIATION, 102 N. Clark-st. Tel. Main 604.

17th-ave. and Madison-st. Maywood.

Saturday and Sunday p. m.

TO RENT—ELMHURST—10 ROOM COUNTRY home, beautiful grounds, 3 acres, 5 minutes to station; 4 bedrooms; sleeping porch; tennis court, barn, fruit trees, etc.; rent $75 month; h. e. cor. St. Charles-rd. and Kenilworth-av. Phone Elmhurst 4. HOLMES & HOLMES, 109 W. Washington-st.

TO RENT—EVANSTON, NEAR RIDGE, LARGE home beautifully situated, 7 bed chambers, 4 bathrooms; summer, fall or winter; electricity; telephone; unfurnished; responsible party only. Address R 224, Tribune.

TO RENT—LEAVING CITY WILL RENT OAK Park house; 9 rooms; large living room, 6 bedrooms, 2 baths; Taryan heat, 1 or 2 years, $60; with garage $70; possession June 1; earlier if desired. Address D E 250, Tribune.

TO RENT—HIGHLAND PARK HOUSES.

LARGE OR SMALL, FURN. OR VACANT. Get our list and look them over.

H. T. GRAHAM & CO., 1 E. Dearborn-st.

TO RENT—OR FOR SALE—EVANSTON, OAK, 1st. south of Dempster, well built frame house, 8 rooms and bath; modern; $40. or $4,700; rent $45. FLOYD, 38 N. Dearborn-st.

TO RENT—WILMETTE—10 ROOM MODERN house; hot water heat, large grounds, near lake; close to station; $60 per mo. GEO. F. GUNTHER & SONS, 1764 Wilmette-av., Wilmette, Ill.

TO RENT—NEW, MODERN, 7 ROOM STUCCO house in Hubbard Woods. JOHN REFAKES, 242 N. Clark-st. Phone Central 8425.

TO RENT—FURNISHED AND VACANT FLATS and houses; also farm house; near Wheeling. N. A. ALDRIDGE, Highland Park.

TO RENT—FURNISHED HOUSES.

TO RENT—FURN. HOUSE DURING SUMMER months, modern, artistic homelike house; light and airy; large living and dining porch, 2 blks. from lake, on North Shore. Address D 247, Tribune.

TO RENT—FURNISHED TEN ROOM HOUSE, six bedrooms, lawn 150x175 feet; beautiful shrubbery; rent $75 to Sept. 15. F. O. Drawer H, Kenilworth, Ill.

TO RENT—LIGHT, AIRY BUNGALOW, FURnished or complete, with every convenience, situated two blocks from lake, Glencoe. Fine bathing beach; good transp. Address R 191, Tribune.

TO RENT—WILMETTE—JUNE, JULY AND August; nicely furnished 8 room house; 4 blocks from lake; fair price to right party. Address F 471, Tribune.

TO RENT—EIGHT ROOM HOUSE; COMPLETELY furnished; hardwood floors, electric light, etc.; good yard and flower garden; fine location. Address R 124, Tribune.

TO RENT—OAK PARK; NICELY FURNISHED modern house with 8 rooms, large porches fine yard, garage; May 15 to Sept. 15. 6440 Washington-blvd. Oak Park 1427.

TO RENT—SUMMER SEASON AND YEAR, COMplete list of furnished houses, cottages and cozy flats, places Evanston to Lake Forest inclusive. F. L. FLOYD, 38 N. Dearborn-st.

TO RENT—10 ROOM FURN. HOUSE, NEAR I. C. and Midway; sleeping porch; pleasant grounds. 5610 Washington-av. Hyde Park 4981.

TO RENT—16 RM. HOUSE AND GARAGE, FURnished or unfurn. 1161 Dearborn-av. Ph North 1086.

TO RENT—NORTH EDGEWATER, FURNISHED — Large lawn, fine place; nominal for summer. Address B F 250, Tribune.

TO RENT—SUMMER RESORTS.

TO RENT — 10 ROOM MODERN COUNTRY home, 45 minutes from Chicago; beautiful grounds; 3 acres; garage; 3 acre poultry house; 5 min. to depots. Chicago auto road. Hermosa & Curtis, Wheeler, Ill.

TO RENT—FOR THE SEASON ONLY; 3 FURN. cottages on Delavan Lake. THOMAS rooms; large wooded lawn; bathing, etc. Chicago, or Lake, 191 N. La Salle-st. Telephone Central 6900.

FRANK UHLINGER, Delavan, Wisconsin.

TO RENT—SUMMER COTTAGE ON BEAUTIful Glen Lake, in N. Mich.; good fishing, boating; bathing; cold springs water; furnished for season, etc.

TO RENT—IN SOUTH HAVEN, MICH., VERY attractive furnished 4 room cottage on the bank of the lake; $100 for season.

JAMES ADAMS, 69 W. Washington-st.

TO RENT—AT ON

TO RENT—FURNISHED FLATS.

South Side.

TO RENT—
LORAINE APARTMENTS.
160 E. 50th st., n. e. cor. Ellis av. 2 to 7 room apartments; new and neatly furnished throughout; with kitchen privilege; private baths, telephone, elevator service; delicious day and night. You receive more for the price you pay than any other place in the city. C. C. and Cottage Grove surface 1 block; 10 min. ride to business and amusement center. RATES, $30 to $100 per month.
J. O'DONNELL, Prop. Tel. Douglas 7109.

TO RENT—FURNISHED APTS.
MAID SERVICE.
3 room apts., newly furnished, complete, including linens, dishes and silver; each apt. provided with 2 handsome wall beds, new bldg. Just completed; modern in all appointments. Holding private front porches; ¼ block from Kenwood L; $65.00.
THE GLENCAIRN, 4021 Ellis-av. Janitor on premises, or G. R. GLEASON & CO. Kenwood 4187.

TO RENT—FURNISHED APT. 7 ROOMS, 2 baths, piano, sewing machine; fronting Jackson Park, within 1 min. walk of the lake; will rent until Sept. 1st. Can be put to any purpose. Tel. 4310 Harrison, or Hyde Park 2162. Hefa.

TO RENT—READY TO LIVE APARTMENTS, new building, equipped with disappearing beds and finest furniture; elegant shower bath with tiled walls; complete kitchenette with tiled floor. Blackstone style. 4104 Michigan-av.

TO RENT—IF TIRED OF HOTEL LIFE, ISN'T this what you are looking for? 6 rm. apt.; outside room; 2 bath; private porch; mahog. furn.; piano; 1 blk. L. C. Ken. 1½ surr. Drexel 3690.

TO RENT—FURNISHED 2D FLAT, 6 ROOMS, corner; all sunlight and nicely furnished; back porch; 1 block L station; transfer to C. R. I. & P. PETER NILAND, 941 E. 63d-st. Hyde Park 1826.

TO RENT—COMPLETELY FURNISHED 7 RM. apt.; very modern; trans. L. C. and L. 4 blks. Midway 2000. Call after 5 p.m. line 1st. 6139 Woodlawn-av., 2d apt. H. P. 4906.

North Side.

TO RENT—FROM MAY 25 TO SEPT. 30, HANDsomely furnished 7 room apartment, 2 baths and 2 bathrooms; front porch and rear sleeping porch, screened; near lake and L; all outside light; fine residence neighborhood; $65 a month. Telephone Evanston 139.

TO RENT—MICHIGAN-BLVD., NEAR 51ST-ST., nicely furnished 6 room apartment, 2 baths, private front porch, building detached; sunlight in every room; possession June 1st to Oct. 1st. Phone Drexel 33, or address D A 144, Tribune.

TO RENT—SIX ROOMS, SUN PORCH, TWO baths, and every modern improvement, the kind that are seldom to be found for rent, $100 per mo.; located near Sheridan-rd. and Wilson-av. Phone Edgewater 6000.

TO RENT — VERY NICELY FURNISHED 5 and 6 rm. apts. in the Fulton Apartments, for Belmont and Pine Grove-ave., $35.00 to $45.00. See janitor, 1 FLANDER, 3 S. Dearborn-st. Phone Cent. 4924.

TO RENT—SEVEN ROOM APT., SUITABLE FOR rent to two large or two small families; new apartment, beautifully furnished home. HOYT, 111 N. Ohio-st.

TO RENT—FURNISHED APARTMENT, SEVEN large rooms, sleeping porch; overlooking lake; district, near lake, for summer months. W. J. K., 756 Buena-av.

TO RENT—NICELY FURN. MODERN 6 ROOM flat, electric light, steam heat, and new piano; blk. from lake, in Buena Park, convenient to Wilson exp.; $60 per month. Phone Wellington 2036.

TO RENT—ATTRACTIVELY FURNISHED apartment, 7 rooms, 2 baths; $75.00. All night rent $75. Phone North 2427. Address N 562, Tribune.

TO RENT—PART OR ALL OF VERY DESIRable, high class apartment in Edgewater, one block from lake and transportation. Phone Ravenswood 5418.

TO RENT—MAY TO OCTOBER, FURNISHED 6 room flat; sun parlor; overlooking lake; $75.00 month. Address J 459, Tribune.

TO RENT—WILL SHARE MOD. APT. WITH married couple for summer; refs. Wilson ex. Edgs. 6775.

TO RENT—COMPLETELY FURNISHED 5 room flat; piano; near lake and Lincoln Pk.; $55. Phone Lincoln 1997.

LILL-AV., 842—TO RENT — 6 RMS.; WELL furn.; large, light, airy; $7.50 per week. Phone Lincoln 1997.

TO RENT—TO COUPLE, JUNE, JULY, AUGUST, furnished 3d apt.; 638 Oakdale-av. Phone Graceland 8420. References exchanged.

TO RENT—2240 BISSELL, COR. BELDEN—Completely furnished flat; steam, n. w. Phone Lincoln 588.

TO RENT—WELL FURNISHED APARTMENT in Edgewater nr. lake. Tel. Ravens. 3206.

TO RENT—NICE 6 RM. FLAT; NEWLY FURN. Elevator. 104 W. Oak-st.

TO RENT—BEAUTIFULLY FURN. 8 ROOM flat, 551 Oakdale-av., reas. Tel. Graceland 2585.

TO RENT—FURN. FLAT, STEAM HT., TEL., piano; $45. 1136 Bryn Mawr. Tel. Rav. 420.

TO RENT—FURN. FLAT, GOOD CONDITION; 4 rooms. 2226 Orchard-st.

West Side.

TO RENT—FURNISHED FLAT, WEST SIDE, facing park; 3 rooms, steam; or entire flat 6 rooms; evenings; cheap. 1460 Bryan-pl.

WANTED—TO RENT—FLATS.

WANTED—TO RENT—ON SOUTH SIDE, BY RESponsible business women, small clean, neatly furnished apartment; in answering give full particulars, rent, location, size of apartment and also telephone number. Address D P 455, Tribune.

WANTED—TO RENT—5 ROOMS, BY MARRIED couple, with two blocks of lake. Address R. M. S., 448 Case-st.

TO RENT—STORES—DOWNTOWN.

FINE RESTAURANT LOCATION

STORE AND BASEMENT.

156 NORTH DEARBORN-ST.

APPLY TO MILBURN & QUIN, 6 NORTH CLARK-ST., OR YOUR BROKER.

TO RENT— TO RENT—

STATE-ST. STORES

IN THE NEW BUILDING AT THE NORTHEAST CORNER OF STATE AND LAKE-STS.

VERY REASONABLE RENT. Full commission to brokers. Long term leases.

LEE J. LESSER & CO. Phone Auto. 82-348 or 111 W. Monroe-st.

TO RENT— TO RENT—

OLD FORT BUILDING, MICHIGAN-AV. AND RIVER-ST.

STORES, LOFTS. SPECIAL RATES. B. FITZGERALD, 2012 HARRIS TRUST BLDG.

TO RENT—DOWNTOWN STORES AND LOFTS. 504 Wab.-av., store, 25x100, steam heat, $200. 512 Wab.-av., lofts., 2d and 3d fls., 25x85, stove heat, $110.
724 Wab.-av., store, 20x70, steam heat, $110.
724 Wab.-av., loft, 2d fl., 20x70, steam heat, $75.
730 Wab.-av., store, steam heat, $110.
24 Peck-pl., loft, 2d fl., 20x70, steam heat, $50.
J. BECK, ESTATE.

617 Monadnock Blk., Chicago. Tel. Harrison 285.

TO RENT—LOOP COR., S. W. COR. VAN BUren and Dearborn-sts.; 32x22 ft.; entire front show windows; suitable for buffet, gents' furnishings, shoes, jewelry store, florist, or other lines. Apply your own broker or
MARK LEVY & BROTHER, Marquette Bldg.

TO RENT—STORES, LOFTS, AND BUILDINGS, central and all parts of the city; also factories and warehouses. Make your wants known to us and your interest will be well taken care of.
E. K. BROWN & CO.,
Tel. Randolph 3595. 117 N. Dearborn-st.

TO RENT—PART OF STORE AT 436 PLYMOUTH-pl. Good location for printing inks or light machinery floor space 18x20 with show window; 10 months. Short distance from Van Buren-st Privilege of Dearborn-st. entrance. Apply on premises.

TO RENT — TWO SMALL STORES, LITTON Bldg., Jackson blvd. and 1st st. Suitable for cigars, florist, news, and soda fountain.
Apply
MILBURN & QUIN.

TO RENT—STORE, N. W. CORNER LAKE-ST. and 5th-av.; mosaic floor, steam heat, running water, fine window space; reasonable rent. Apply 204, 35 S. Dearborn-st. Phone Central 6175.

TO RENT—STORE, 324 FEDERAL-ST., OPPOsite Monadnock Block, 25x100; will put in new front and decorate; free rent to May 1.
TO RENT—MADISON-ST. CENTRAL BUILDING—Stores, floors, offices; new N story fireproof building. ROSS & COMPANY, 70 W. Monroe-st.

TO RENT—STORES, OFFICES, LOFTS.
In Edgewater, 5900 Sheridan-rd. Tel. Edgewater 5384.
CALLISTUS S. ENNIS & CO., 122 Monroe-st.

TO RENT—STORE, 546 DEARBORN-ST., IN Fisher Building, low rental. E. F. KESSLER & CO., 140 S. Dearborn-st. Phone Cent. 1966.

TO RENT — 20X60, 2D FLOOR HEYWORTH Bldg., s. w. cor. Madison and Wabash; reasonable rent. Apply 201 Heyworth Bldg.

TO RENT—STORES—SOUTH.

TO RENT—STORES, 1180 E. 65TH-ST.
6 stores, 6250-52 So. Park-av.
Store, 1100 E. 55th-st.
Store, 3134 W. 12th-st.
Corner store, 1100 E. 55th-st.
T. E. WELLS, 160 W. Wackson-blvd. Wabash 3592.

TO RENT—$25 PER MONTH; AT LOCATION for baker; milliner, dry goods, hairdresser or manicurist. You won't go wrong; thickly populated district; s. w. cor. 63d and Indiana-av.; new building; exterior illuminated by J. BUSCH, 559 Stock Exchange Bldg. Franklin 786.

TO RENT—5404 INDIANA-AV.; STORE; ELEgant location for bakery or lunchroom.
Central 997. 115 S. Dearborn-st.

TO RENT—5027 STATE-ST., ENTIRE BLDG., store and 8 room flat; reasonable rent; near corner 51st-st. Phone Yards 1000.

TO RENT—STORES IN NEW BLDG. TRANSfer cor. 69th and Halsted-sts.; low rents. D. F. PLATT & CO., 80 N. Dearborn-st. Rand. 7416.

TO RENT—STORE, 6417 S. GREENWOOD and 55th; choice location for drug store; cheap. T. E. WELLS, 160 W. Jackson-blvd. Wabash 3592.

TO RENT—HALF OF STORE AND DESK ROOM, including window space. Auto accessories preferred. 2131 Michigan-av.

TO RENT—STORE ROOM, WITH BASEMENT, good location, 351 E. 47th-st. Rent $55. BUSCH CONSTRUCTION CO., 5457 S. 37th-st. Oak. 216.

TO RENT—63D-ST. STORES, ½ BLOCK EAST OF Halsted; $35 to $60. W. A. PURCELL, 429 Ann. Bldg., 29 W. Monroe-st. Phone 56 Central.

TO RENT—STORES, 1601 E. 55TH-ST.; DRUG corner, $60; 6810 Washington-av., great location, $35; any line not represented. Be sure and see.

TO RENT—MARKET; NEXT TO LIVE GROcery fixtures complete. 7008-7055 S. Halsted.

TO RENT—STORES—NORTHWEST.

TO RENT—
$411-17 S. ASHLAND-AV.
New store building in lively business district; excellent location for bo and 10c store, furnishings, or dry goods, barber shop, saloon, grocery, and restaurant; ready for occupancy soon.
G. H. GOTTSCHALK & CO.,
69 W. Washington-st. Tel. Randolph 2076.

TO RENT—ICE CREAM PARLOR—
Ryan, 1856 Chicago-av., $30.118. A fine busy location, close to 2 car stables. No other ice cream parlor close to this and location is fine for that business. Will remodel to suit tenant. Steam heat.
ISADOR FERGUSON & CO., 1294 Milwaukee-av.

TO RENT—STORES—NORTH.

TO RENT—STORES IN CHOICE LOCATION.
3715 N. Clark-st., just south of Diversey-blvd.; new; all modern; grocery adjoining the finest meat market on North Side..... $85.00
2030 N. Clark-st., 76 ft. deep; steam heat..... 55.00
1130 N. Clark-st., corner store, with 2 rooms 50.00
2654 N. Clark-st., steam heat, electric light, in large apartment building..... 97.50
1106 Wells-st., steam heat..... 97.50
650 Sheridan-rd., store, heat, electric lights; suitable for printers..... 80.00
THEODOR W. BUHMANN, 2694 N. Clark-st.

TO RENT—LARGE STEAM HEATED STORE, 1525-34 N. Clark-st., near North-av.; will divide to suit tenant; good location for tailor, furniture, upholstery, etc.
YOUNG & NILSON,
Wilson and Evanston cars. Edgewater 2514.

TO RENT—NEW CORNER STORE; A VERY DEsirable location, Evanston; no competition; suitable for drug store, grocery, delicatessen, etc.; steam heat, lavatory. J. WIGHTMAN & CO., 1064 Sherman-av., Evanston. Tel. Evan. 308.

TO RENT—STORE; THICKLY POPULATED neighborhood; no competition; barber, hairdresser, milliner, decorator, real estate, etc. Owner on premises today. 1616 Foster-av., near Northwestern R. R.

TO RENT—BUSH TEMPLE, CLARK AND CHIcago-av.; best location on North Side for ladies' tailoring, milliner or other business. C. C. SPOTSWOOD, Agt., 800 N. Clark-st. Tel. N. 1181.

TO RENT—20 FT. STORE, NEW SECTION PAST building up with high grade apartments; fine greenhouse; $1,200. Phone Edgewater 6000. Owner, opp. Howard sta. N. W. L. Tel. Birchwood 4821.

TO RENT—FINE NEW STORES, NORTH Shore; splendid location; absolutely no competition; bakery, delicatessen, drug store, market; janitor, etc. DENNIS COLBERT & CO., 702 Majestic Theater Bldg.

TO RENT—STORE—
In high class neighborhood; adjoining prominent North Side "L" station.
G. H. GOTTSCHALK & CO.,
69 W. Washington-st. Randolph 2076.

TO RENT—DRUG STORE LOCATION; OPPORtunity of a lifetime; new block; exterior illumination; n. w. corner Magnolia and Devon-avs. J. BUSCH, 580 Stock Exchange Bldg. Frank. 786.

TO RENT—STORE, 1712 WELLS-ST., IN BLOCK of ten large stores; plate glass front; all other stores rented; steam heat, hot water, electric lamp post in front. Apply office, 1706 Wells-st.

TO RENT—STORE, 1000 CHICAGO-AV. and Orleans-st.; very cheap rent; light manufacturing. Apply Room 204, 35 S. Dearborn-st. Phone Central 91.

TO RENT—STORES, AT 522 TO 524 N. CLARK-st.; A1 location for fruit, cigar, or confectionery stores; very low rental.
ALEX. FRIEND & CO., 29 S. La Salle-st.

TO RENT—STORE, 508 DEARBORN-AV.; $45. BURHANS, ELLINWOOD & CO., 25 N. Dearborn-st.

TO RENT—STORE, 25X65; LIBERAL CONCESsions. 502 Wells-st. 8 S. Dearborn-st. R. 408.

TO RENT—STORES—NORTHWEST.

TO RENT—
$411-17 S. ASHLAND-AV.
New store building in lively business district; excellent location for bo and 10c store, furnishings, or dry goods, barber shop, saloon, grocery, and restaurant; ready for occupancy soon.
G. H. GOTTSCHALK & CO.,
69 W. Washington-st. Tel. Randolph 2076.

TO RENT—ICE CREAM PARLOR—
Ryan, 1856 Chicago-av., $30.118. A fine busy location, close to 2 car stables. No other ice cream parlor close to this and location is fine for that business. Will remodel to suit tenant. Steam heat.
ISADOR FERGUSON & CO., 1294 Milwaukee-av.

TO RENT—STORES—NORTH.

TO RENT—STORES IN CHOICE LOCATION.
3715 N. Clark-st., just south of Diversey-blvd.; new; all modern; grocery adjoining the finest meat market on North Side..... $85.00
2030 N. Clark-st., 76 ft. deep; steam heat..... 55.00
1130 N. Clark-st., corner store, with 2 rooms 50.00
2654 N. Clark-st., steam heat, electric light, in large apartment building..... 97.50
1106 Wells-st., steam heat..... 97.50
650 Sheridan-rd., store, heat, electric lights; suitable for printers..... 80.00
THEODOR W. BUHMANN, 2694 N. Clark-st.

TO RENT—LARGE STEAM HEATED STORE, 1525-34 N. Clark-st., near North-av.; will divide to suit tenant; good location for tailor, furniture, upholstery, etc.
YOUNG & NILSON,
Wilson and Evanston cars. Edgewater 2514.

TO RENT—NEW CORNER STORE; A VERY DEsirable location, Evanston; no competition; suitable for drug store, grocery, delicatessen, etc.; steam heat, lavatory. J. WIGHTMAN & CO., 1064 Sherman-av., Evanston. Tel. Evan. 308.

TO RENT—STORE; THICKLY POPULATED neighborhood; no competition; barber, hairdresser, milliner, decorator, real estate, etc. Owner on premises today. 1616 Foster-av., near Northwestern R. R.

TO RENT—BUSH TEMPLE, CLARK AND CHIcago-av.; best location on North Side for ladies' tailoring, milliner or other business. C. C. SPOTSWOOD, Agt., 800 N. Clark-st. Tel. N. 1181.

TO RENT—20 FT. STORE, NEW SECTION PAST building up with high grade apartments; fine greenhouse; $1,200. Phone Edgewater 6000. Owner, opp. Howard sta. N. W. L. Tel. Birchwood 4821.

TO RENT—FINE NEW STORES, NORTH Shore; splendid location; absolutely no competition; bakery, delicatessen, drug store, market; janitor, etc. DENNIS COLBERT & CO., 702 Majestic Theater Bldg.

TO RENT—STORE—
In high class neighborhood; adjoining prominent North Side "L" station.
G. H. GOTTSCHALK & CO.,
69 W. Washington-st. Randolph 2076.

TO RENT—DRUG STORE LOCATION; OPPORtunity of a lifetime; new block; exterior illumination; n. w. corner Magnolia and Devon-avs. J. BUSCH, 580 Stock Exchange Bldg. Frank. 786.

TO RENT—STORE, 1712 WELLS-ST., IN BLOCK of ten large stores; plate glass front; all other stores rented; steam heat, hot water, electric lamp post in front. Apply office, 1706 Wells-st.

TO RENT—STORE, 1000 CHICAGO-AV. and Orleans-st.; very cheap rent; light manufacturing. Apply Room 204, 35 S. Dearborn-st. Phone Central 91.

TO RENT—STORES, AT 522 TO 524 N. CLARK-st.; A1 location for fruit, cigar, or confectionery stores; very low rental.
ALEX. FRIEND & CO., 29 S. La Salle-st.

TO RENT—STORE, 508 DEARBORN-AV.; $45. BURHANS, ELLINWOOD & CO., 25 N. Dearborn-st.

TO RENT—STORE, 25X65; LIBERAL CONCESsions. 502 Wells-st. 8 S. Dearborn-st. R. 408.

TO RENT—OFFICES AND STUDIOS.

Downtown.

TO RENT—OFFICES, SINGLE AND SUITES; one for $10; front office with two windows, $17.50; suites from $25 to $60; new bldg., all conveniences. 100 Bldg., 329 River-st., foot of Wabash-av.

TO RENT—DESK ROOM WITH DESK, VAULT light, office attendant, law library, unlimited free phone, etc., $10.
LEE J. LESSER & CO., 112 N. La Salle-st.

TO RENT—WELL FURNISHED, FINE, LIGHT private front office with use of reception office; phone, vault, etc. 1107 Great Northern Building, Harrison 4226.

TO RENT—PRIVATE OFFICE; MAHOGANY furniture; telephone; must be seen to be appreciated; also desk room; reasonable. 704, 164 W. Monroe-st.

TO RENT—OFFICE HEADQUARTERS; DESK room or priv. office, $3 to $20 monthly, incl. unlimited phone and office service. R. 204, 105 So. La Salle-st.

TO RENT — GOOD, LIGHT OFFICES, DEARborn, near Van Buren-st.; will divide to suit; fireproof building. Call Randolph 2031.

TO RENT—FEW DESIRABLE SMALL OFfices, $18 to $20. 120 S. State-st., opposite Palmer House. C. V. MCGREGAN, 115 S. La Salle-st.

TO RENT—PRIVATE OFFICE IN HEART OF First Nat'l Bank Bldg.; rent reasonable. Apply for MR. EASTLAND, or Mr. Philpot.

TO RENT—DESIRABLE PRIVATE OFFICE IN fine location; steam heat; reasonable. 1504 Steger Bldg. Phone Harr. 4776.

TO RENT—NICELY FURNISHED PRIVATE office; phone and reception girl; reasonable rent. DR. WELLS, 26 W. Randolph-st.

TO RENT—PRIVATE OFFICE IN FINE SUITE; handsome reception room; switchboard; best accommodations; $35. 310 Westminster Bldg.

TO RENT—DESK SPACE, $15 PER MO.; ALSO mail address, $5.00 per mo. Telephone and stenographic service.
MONROE BLDG., 104 W. Monroe-st.

TO RENT—FURNISHED OFFICE. WANT LAWyer, decorator, contractor or line catering to real estate. 814 Hartford Bldg.

TO RENT—DESIRABLE ROLL TOP DESK, $6. 211 136 WEST LAKE-ST. PHONE MAIN 8668.

TO RENT—NICELY FURNISHED OFFICE OR desk room; must have references. 418 Ashland Block. Randolph 2874.

TO RENT—PRIVATE OFFICE IN HEARST Bldg.; also desk space and use of phone. Call Room 1220, 22 E. Madison-st.

TO RENT—DESIRABLE OFFICES; MODERATE RENTALS; MOD. CONVENIENCES; FIREPROOF UNITY BLDG.; 127 N. DEARBORN.

TO RENT—DESK OR SMALL OFFICE, $10; reception, phone, with service, $1 to $12; stenog. opt. 607 Marquette Bldg.

TO RENT—DESIRABLE SINGLE OFFICE; MARquette Bldg., $30. BRAWLEY-NELSON CO., 940 Marquette Bldg.

TO RENT — OFFICE SUITE, FIRST NATIONAL Bank Building, (24; splendidly furnished, at a bargain.

TO RENT—WELL LIGHTED AND FURNISHed private office in suite, in N. Y. Life Bldg. Address P 542, Tribune.

TO RENT—DESIRABLE DESK SPACE; NEW mahogany flat desk, large suite, phone, etc., $16. 507 Westminster Bldg.

TO RENT—DESIRABLE, LIGHT OFFICES Best of service. Low rent.
Dickey Bldg., 180 N. Dearborn-st. Cent. 2218.

TO RENT—LIGHT, AIRY DESK SPACE AND sample room. HOFFING CAP MFG. CO., 326 W. Adams-st., n. e. cor Market.

TO RENT — DESK SPACE WITH DESK, TYPEwriter, telephone; rent $8. Room 309, 38-60 W. Washington-st.

TO RENT—OFFICE HOURS TO PHYSICIAN IN small elegant suite, modern, up to date downtown building; moderate rentals. Phone Randolph 5794.

TO RENT—PRIVATE OFFICE AND DESK room; all conveniences. 901, 417 S. Dearborn.

TO RENT—UNUSUALLY ATTRACTIVE PRIvate office or desk room. Suite 1620 Monadnock.

TO RENT—DESK SPACE IN WOLF BLDG.; light; rent, 111 N. Dearborn-st., Rm. 605.

TO RENT—1 PRIVATE OFFICE IN 1609 CITY Hall Square Bldg.

TO RENT—PRIVATE OFFICE AT 649 1ST NAtional Bank Bldg.

TO RENT—PRIVATE OFFICE AND DESK room. Apply 906 Unity Bldg., 127 N. Dearborn.

TO RENT—VERY DESIRABLE DESK ROOM. 108 S. La Salle-st., Suite 816.

TO RENT—PRIVATE OFFICE; $15; DESK room, $8; unlimited phone. R. 512, 105 W. Monroe.

TO RENT—OFFICE, 9½x21; NORTH LIGHT. Apply 1112 Tacoma Bldg.

TO RENT—PRIVATE OFFICE, FULLY EQUIPped. Room 1401 1st Nat'l Bank Bldg.

TO RENT—LIGHT, PRIVATE OFFICE OR DESK room. 720, 17 N. La Salle-st.

TO RENT—VERY DESIRABLE DESK ROOM; all conveniences. 108 S. La Salle-st., suite 816.

TO RENT—OFFICES AND STUDIOS.

Downtown.

LAKE VIEW OFFICE

18TH FLOOR STEGER BLDG.

On account of moving to larger quarters in the Lytton Building we must dispose of our present lease at once. Will sublease whole or part.

H. W. KASTOR & SONS ADV. CO., STEGER BLDG.

TO RENT— TO RENT—
OFFICE IN THE NEW MORTIMER BLDG.
Fine light offices, located at 105 West Washington-st., near La Salle; light, airy, and convenient; long or short term leases at reasonable rents. Apply to superintendent on premises, or
LEE J. LESSER & CO.,
241 W. Monroe-st. Auto. 82-348. Randolph 1782.

TO RENT—
MALLERS BUILDING,
S. e. cor. Madison-st. and Wabash-av.
STORES, SHOPS, OFFICES.
JOHN R. MALLERS JR., AGENT,
6 S. Wabash-av. Phones: Rand. 6361-2.

TO RENT—RAILWAY EXCHANGE BLDG.; private offices and suite; one has private outside door, light, phone service, and all conv.; furnished if desired. Room 700 Railway Exchange Bldg.

TO RENT—
ADAMS EXPRESS BUILDING,
115 S. Dearborn-st.
Manufacturers and wholesale commission men, investigate our space, service, and low rentals before renewing your lease.
J. C. McCORD & CO.,
Central 907. Room 709.

TO RENT—
DOWNTOWN OFFICES.
A few desirable offices in the San Diego Bldg., 311 River-st., reasonable rent; good central locality.
Also Hampden Bldg., 220-222 N. State-st., near Lake-st., 3 or 4 desirable offices; excellent location; reasonable rents.
WINSTON & CO.,
1414 First Nat'l Bank Bldg.

TO RENT—SECURITY BLDG., MADISON-ST. s. e. cor. 5th-av., high grade modern offices; two duplicate office rooms at $30 and $35.
THE UNIVERSITY OF CHICAGO.
GEO. O. FAIRWEATHER, AGT.,
Room 809. Tel. Main 5556.

TO RENT—OFFICES—N. W. COR. LAKE-ST. and 5th-av. (Northwestern Bldg.); reasonable prices; good service; good light; large or small space; one room with very large vault; janitor, elevator service, etc. Apply to janitor or 204, 35 Dearborn-st. Phone Central 91.

TO RENT—OFFICES, 35 S. DEARBORN-ST., N. e. cor. Monroe-st., opp. First National Bank Bldg.; single or en suite; prices reasonable; 8 elevators; excellent service; light offices. Apply Rm. 204, 35 S. Dearborn-st. Phone Central 91.

TO RENT—DESIRABLE LOCATION, MICHIgan-av. and Monroe-st.; 1,000 sq. ft.; specially widows (two sides); decorate every year; long or short lease; price reasonable. Central 831, or apply R. 402 Monroe Bldg.

TO RENT—FURNISHED OFFICE, $10 PER MO. 5 phones, light, towels, directory service, secure reports of every call; intelligent businesslike service. Office never closed. 841 E. Indiana. C. & N. W. and Union Depots. 312 W. Madison.

TO RENT—$1 PER FT., IN PORTLAND BLOCK, S. E. Cor. Dearborn and Washington. Single offices, $25 up; suites, $45 up; corner suites, 3 rooms; at $1.25 per foot.
H. O. STONE & CO., 76 W. Monroe-st. Rand. 300.

TO RENT—LARGE ROOMS, VAULT; VERY desirable; equal to ground floor; fine window; 2 yr. lease; will sacrifice elegant new furniture. 220 Railway Exchange Bldg.

TO RENT— TO RENT—
ROOM 646 OTIS BUILDING; OFFICE DISCONTINUED ACCOUNT DEATH OF GENERAL AGT.
APPLE-GREEN AND ORANGE EXCHANGED.

TO RENT—OFFICE WITH DENTIST, OPTICIAN —Best business corner N. W. Side; steam, hot water; rent reas. Address O 892, Tribune.

TO RENT — OFFICE IN FINEST BUILDING outside loop; janitor and elevator service of the best; low rentals. Middity Bank Building, s. w. corner Madison and Dearborn-sts.
ALEX. FRIEND & CO.,
ROOM 206 MIDCITY BANK BLDG.,
OR 29 LA SALLE-ST. TEL. RAND. 6316.

TO RENT— OFFICE-SHOPS.
N. W. Corner Michigan and 51st-st.
Suitable for doctors, dentists, tailors, furriers, hatters, etc.
G. H. GOTTSCHALK & CO.,
69 W. Washington-st. Randolph 2076.

TO RENT—CHOICE ALL DAYLIGHT OFFICES. Just in finished and at one-half Loop prices; $25, $35, and $40 per month.
BALLARD, ROWE & WHITMAN.
Harrison 1250. 1st floor, 1 S. Dearborn-st.

TO RENT—ELEGANT FRONT OFFICES; STEAM heat; single or en suite. 39th and Cottage Grove. Phone Randolph 2145. RIGGS.

TO RENT—LIGHT OFFICES AND WINDOW SPACE. 20 S. JEFFERSON-ST., 1ST FLOOR.

TO RENT—FLOORS AND LOFTS.

FOR RENT.

WEST SIDE LOCATIONS.

WESTERN ELECTRIC BLDGS.
S. W. COR. FULTON AND UNION-STS.
50X150, 60X150, OR BOTH. LIGHT 4 SIDES. POWER.

FRIEND BLDG.
11 TO 17 S. DEARBORN-ST., STORES, 80X70 OR 40X70; FIREPROOF.
HOTZ AND REHM BLDGS.
N. E. COR. CLINTON-STS.
6,000 FT. OR 2,200 FT. 12-18 S. CLINTON. FLOOR 40X80.

GURLEY BLDG.
224 S. JEFFERSON-ST., FLOORS, 3,150 FT.; $50.00.

RIETZ BLDG.
208-10 N. CANAL-ST., FLOORS 60X70 FT.; $90.00 EACH.

NORTH SIDE.
ZERO MARX BLDG.
213 W. SUPERIOR-ST. FLOORS, 50X100; LIGHT 4 SIDES; HEAT AND POWER.
WINTERBOTHAM BLDG.
101-3 S. 5TH-AV.; FINE STORES AND BSMT.; 25X100; 2D FL., 50X100; WIDE; 2D FL., 40X100 OR 100X100; LOW RENTAL.
2516-18 S. STATE-ST., 2D FL., 100X100.
SEE OUR COMPLETE LIST OF STORES, FLOORS, AND BLDGS.

ALEX. FRIEND & CO

EXCLUSIVE AGENTS.
ROOM 204, 29 S. LA SALLE-ST.
RANDOLPH 6916-7-8-9. PHONE AUTO. 82-818

TO RENT—
FINE SALES AND OFFICE FLOOR,
WABASH AND SOUTH WATER.
OPP. FISK BUILDING. WINDOW BUILDING. 5,000 sq. ft., 50c per foot.
North and east light; janitor services; elevator; steam heat; will divide.
W. A. MERIGOLD & CO.,
407, 79 W. Monroe-st.
Central 6375.

TO RENT—116-18 N. DEARBORN-ST., NEAR MONROE; FINE LIGHT SPACE, 2,500 SQ. FT. TO A FLOOR; FREE AND FET ELEVATOR; STEAM HEAT. POSSESSION MAY 1; WE ARE OFFERING THIS SPACE AT LOW PRICE ONLY; THREE FLOORS REMAIN UNRENTED. LACEY GUILD,
WILLIAM A. BOND & CO., 25 N. Dearborn-st.
Central 4694.

TO RENT—NEW FIREPROOF SPACE, 500 TO 25,000 SQ. FT.; LOW RENTAL; CONVENIENT to 8 elevators; janitor service; splendid light; insurance, etc.; reasonable rent. New Rand-McNally Bldg., Clark and Adams-sts. Agent at bldg. daily. Phone Wabash 3622.
H. O. STONE & CO., 76 W. Monroe-st.

TO RENT—HIGH GRADE SPACE FOR JOBbers and mfg.'s agents or similar lines. DIBBLES BLDG., 19 S. 5th-av.
ARTHUR W. BURNHAM,
THE UNIVERSITY OF CHICAGO.
GEO. O. FAIRWEATHER, AGT.,
180 W. Madison-st. Main 3559.

TO RENT—FINE SECOND FLOOR, 75X40, AT 35 and 37 N. Market-st., Wrigley Division bridge, with elevator service and steam heat. One of the best locations in town. Will rent reasonably. Apply to CORNELL SAFE CO., 35-37 N. Market-st., Chicago.

TO RENT—3,500, 7,000, AND 14,000 SQ. FT. ON the 2d floor of the n. w. cor. Washington-st. and 5th-av.; light on 3 sides; power; electric lights; suitable for printers.
THAL H. STOWE & CO. 102 N. Fifth-av.

TO RENT — FLOORS, STORES, BUILDINGS, and manufacturing space in all business districts. Phone, write, or call for our COMPLETE LIST.
MURDOCK, JAMES & CO.,
17 N. La Salle-st. Phone Franklin 253.

TO RENT — FLOORS IN C. J. BELT LINE Bldg., 35th and Ashland-av.; steam heat, sprinkler, cheap electric power; immediate possession.
F. W. McKINNEY, 1330 First Nat'l Bank Bldg. Randolph 7325.

TO RENT—FLOOR, 10,000 SQ. FT., LIGHT FOUR sides, reinforced concrete bldg., southeast corner Washington and Green-sts. KOHLER, Monroe 4712.

TO RENT — NEW NO. 353 W. MADISON-ST.; floor, 25x100 ft.; light, steam heat, freight and passenger elevators.
H. DOMBERG, 30 N. La Salle-st.

TO RENT—BUILDINGS, FLOORS, AND SPACE with or without railroad and river facilities, and will build to suit tenants.
MADDEN BROS. 140 S. Dearborn-st.

TO RENT—CENTRAL SPACE WITH POWER, for printers and mfrs.; fine; pass. and frt. elev., heat; 115 S. Jefferson-st.
H. O. STONE & CO., 76 W. Monroe.

TO RENT—ABOUT 1,000 SQUARE FEET OF lighted space in the loop suitable for printer or light manufacturing. 59 S. Randolph-st., top floor.

TO RENT — 2 FINE MODERN LOFTS, EACH 3,500 ft.; splendid location; suitable for any business. 28-47 Goltz Bldg., Dover-st.

TO RENT—FLOORS FOR PRINTERS; 114-16 S. Dearborn-st.; 50x60 WHITE & TABOR. Central 1541.

TO RENT—163 N. JEFFERSON-ST.—STORE, 67x50; also 4th fl., 50x30; fine light, heat, and power. HOLMES PYOTT, 159 N. Jefferson-st.

TO RENT—MANUFACTUR'G PROPERTY

TO RENT—IN MODERN STEEL CONSTRUCTED spring bldg., floors containing 14,000 sq. ft. each; day light; freight and pass. elevs.; very conv.; close in; 10c per sq. ft. J. J. HARRINGTON & CO., 1124 First Natl. Bank Bldg.

TO RENT—WE HAVE A COMPLETE LIST OF BUILDINGS, STORES, AND LOFTS IN ALL BUSINESS DISTRICTS OF THE CITY, WITH POWER AND SWITCH TRACKS.
BOUNDS & WETTEN SALES CO.,
TO RENT— BRADLEY BUILDINGS.
Floors with or without power.
Storage space.
Phone Monroe 146. 311 N. Desplaines-st.

TO RENT — 30,000 FLOOR ON SWITCH. Very low rent; more floor and yard if needed. ARTHUR W. BURNHAM,
1718 First National Bank Bldg. Rand. 4643.

TO RENT—40X60 FT., 2D FLOOR; CHEAP. Jefferson, near Lake-st.; light; elevator; power. 2ve steam; May 1. P. A. Burg, 55 N. Dearborn-st.

TO RENT—MANUFACTUR'G PROPERTY

13,000 SQUARE FEET

STORAGE OR MFG. SPACE.

Or will divide; 4th and 5th floors; 14th-st. and Western-av. Heat shipping facilities in city.

4,000 sq. ft., high and dry basement; good light; centrally located at Canal and Mather-sts. Will rent reasonable.

JOHN GUBBINS, Owner.
3439-21 W. 34th-st. Phone Canal 688.

TO RENT—
WILL LEASE 800X375, 180,000 SQ. FT., BELT line switch, sewer, water, and large quantity of lake adjoining; 5c fare. Address D N 240, Tribune.

TO RENT — 514-518 LOOMIS-ST., NEAR JACKson; 6,000 TO 6,000 SQUARE FEET; LIGHT THREE SIDES; STEAM HEAT; ELECTRIC ELEVATOR; FIREPROOF.
CHICAGO ASBESTOS TABLE MAT CO.

TO RENT—8,000 SQ. FT. FLOOR SPACE BLDG at St. Joseph, Mich.; cheap electric power; good light; trackage and C. & W. I. service; special inducement for small manufacturing concern.
M. SHORTELL, 1037 First Natl. Bank Bldg.

TO RENT—BUILDINGS.

TO RENT—BUILDING, 308-310 SOUTH GREEN-st., near Jackson-blvd.; 4 story and basement; 50x120; light on three sides; steam heat, freight elevator; the best manufacturing district on West Side; rent $4,500 per year. Apply on premises.

TO RENT—BUILDING, 3010-3012 S. WABASH-av.; 4 story and basement; 50x120; light 3 sides; suitable for FURNITURE, WAREHOUSE, AUTOMOBILES, ETC. Post, May 1st. RENT REASONABLE. FOR PLACE, inquire of E. Gruen

REAL ESTATE FOR SALE.
BUSINESS PROPERTY—NORTH SIDE.

FOR SALE—S. W. CORNER LINCOLN-av. and George-av.; store and flat; all imp. in; fine new location; $1,128.00; 30x125; price $8,500.00; cheap; cash or trade for N. S. 6, 7, 8, or 4-flat. Four phones: C. H. JENKINS & CO., Wellington 2610. 187 Sheridan-road.

FOR SALE OR EXCHANGE—CHOICE LINCOLN-av.; transfer corner; store, dwelling; easy terms; or take up to $30,000 in improved N. S. prop. John Hollis, 3146 N. Ashland-av.

FOR SALE—4928 EVANSTON-AV.; NEW 2-story brick store and flat; lot 25x100; Edison & Illinois; terms for quick sale. A. HOLLINGER CO., 179 W. Washington-st.

FOR SALE—CLARK-ST. BUSINESS PROPERTY; 3 story brick, 2 stores, 6 flats; $18,700; $2,000 cash; rent, $2,000; store, best location on North Side. Hillinger, 900 Bellmont-av.

FOR SALE—CORNER STORE AND FLAT, 1 Robey and Cornelia; rents $40; price $4,000; 25x125. This cheapest property on the market. North Side. Address owner, D K 125, Tribune.

FOR SALE—BUSINESS VACANT ON HYDE Park-av., 33x125; $56.00 ft. THE EDGEWATER BANK, R. E. Dept. Edge. 985. 5545 Evanston-av.

FOR SALE—CHOICE CORNER, LINCOLN-av. Wilson-av., 99x100 ft.; ripe for improvement. E. N. WEART & CO., 26 N. Dearborn-st.

BUSINESS PROPERTY—NORTHWEST SIDE.

FOR SALE—10% NET TRANSFER CORNER. Intersection of 3 car lines; new; 3 flats; steam heated; guaranteed leases; rental $4,660; will sell on terms; need $10,000 cash. S. S. WINEFIELD & CO., 3 S. Dearborn-st. Randolph 6760.

FOR SALE—2 STORY STORE AND FLAT BUILDING. Close to transfer corner; North-av. west of Cicero. Ideal location for grocery and market; $12,000. Address D E 576, Tribune.

FOR SALE—NEW 2 STORY BRICK, WITH 2 stores and 6 flats, at 4426-28 Belmont-av. Owner, 3922 Eberly-av. Tel. Irving 1716.

BUSINESS PROPERTY—WEST SIDE.

FOR SALE—BUILDERS, ATTENTION—Live corner, Southport ft. Suitable for 2 story stores or stove heated flats; best business district. Tenants waiting. Will furnish mortgage if entire building; second mortgage desired. See MR. FRYE, S. H. NEWMAN, Harris Trust Bldg., Randolph 6900.

FOR SALE—SALOON LOCATION; GOOD CORNER; 1905 S. Homan-av. For information see or call at once. WEST SIDE BREWERY CO., 824 S. Paulina-st.

HOUSES—SOUTH SIDE.

FOR SALE—PROPERTIES MUST BE SOLD—IF YOU WANT A GENUINE BARGAIN GET PARTICULARS—TERMS ON ALL.

HOUSES, FLATS, AND BUSINESS PROPERTY

—HOUSES—

607 Aldine-sq., 14 room stone.....$4,500
440 Bowen-av., 10 room stone.....4,500
520 Bowen-av., 10 room stone.....4,500
540 Bowen-av., 10 room stone.....4,500
640 Bowen-av., 10 room, lot 48x125 ft.....5,000
2622 Calumet-av., 10 room brick.....4,500
3021 Calumet-av., 9 rooms, granolithic.....3,500
3085 Calumet-av., 8 room brick.....4,000
4406 Calumet-av., 8 room brick.....4,000
3909 Dupleain-av., 8 room stone, sun. ht.....5,500
3541 Ellis-av., 9 room brick.....5,000
3702 Ellis-av., 9 room brick.....5,000
4438 Ellis-av., 9 room brick.....5,000
1321 S. 51st-av., 7 room brick.....3,500
4918 Forrestville-av., 9 room, stone.....5,000
4128 S. 42d-st., 8 room brick.....3,500
1132 E. 44th-st., 8 room, sun. ht., steam heat; 510-512 E. 45th-st., 10 rooms each, stone.....7,000
7703 Goldsmith, 10 room brick.....4,500
1128 Grand-blvd., 10 room stone.....4,500
3551 Grand-blvd., 10 room stone.....4,500
3625 Grand-blvd., 10 room stone.....4,500
6244 Grovelandaw., 10 room, lot.....4,500
2267 Indiana-av., 10 room brick.....4,500
3546 Indiana-av., 10 room frame, 25 ft. lot.....4,000
3909 Lake-av., 9 room brick.....5,000
3730 Langley-av., 9 room brick.....4,000
3840 Langley-av., frame house, 30 ft. lot.....3,000
3934 Langley-av., 10 room brick.....4,500
4202 Langley-av., 8 room frame.....3,000
4831 Madison-av., 9 room brick.....4,000
5537 Madison-av., 9 room brick.....4,000
501 Oakwood-blvd., 7 room stone.....4,000
645 Oakwood-blvd., 9 room brick.....4,000
4209 Prairie-av., 10 room, lot and house.....6,000
5855 Prairie-av., 8 room stone.....5,000
3356 Rhodes-av., n. w. cor. 34th-st., 8 rms.....4,000
4247 Rhodes-av., 8 room.....3,500
3338 W. 61st-st. Chicago Lawn, 50x126; $7,500
3245 So. Park-av., 8 room brick.....4,000
3846 So. Park-av., 9 room brick.....5,000
635 33d-st., nr. Cottage Grove, 9 r. brick.....4,500
541 E. 39th-st., 10 room brick.....4,500
517 E. 37th-st., 9 room brick.....4,000
7200 Vernon-av., 9 room corner, lot 80x175 ft., garage.....5,000
628 Woodland Park, 12 room residence.....10,000

FLATS AND BUSINESS PROPERTY.

3636 Armour-av., frame bldg. and lot.....$7,000
4851 Armour-av., frame 2 flat.....4,000
6646 S. Ashland-av., store and flat.....3,500
740 Bowen-av., 3 flat, stone.....3,500
4847 Calumet-av., 3 flat, income $1,440.....12,000
4506 Christiana-av., 2 flat, frame 2 flat.....4,000
4759 Cottage Grove, store and 2 flats.....6,000
4220 Evans-av., 2 flat, 5-5 rooms.....4,000
7705 40th-st., 2 flat, new.....4,000
6604 Jackson-av., 3 flat, stone, steam heat.....7,000
7094-6 Princeton-av., 4 flats, brick, 50 ft.....7,000
507 E. 36th-pl., 6 flats, brick.....6,000
7434 Union-av., 2 flat, new, 40 ft. lot.....5,000
2935 Vernon-av., 3 flat brick.....4,000
6150 Wentworth-av., store and flat, brick.....3,500

Fred'k H. Bartlett & Co.
Tel. Randolph 3751. 59-69 W. Washington-st.

FOR SALE—HOME SACRIFICES.

OPEN FOR INSPECTION
EVERY DAY, 2 TO 5 P. M.

Every piece in this list is vacant and ready for immediate occupancy. They are the finest home bargains we know about. Call and inspect them. Reasonable terms on any one.

4438 ELLIS-AV., solid stone front, 9 large light rooms, furnace heat; splendid locality; $8,500 snap; sacrifice price.....$6,000

8842 CALUMET-AV., 2 story, modern brick, 7 rooms; splendid light and air; reception hall; furnace heat. Great snap.....$4,675

3706 ELLIS-AV., 2 story 8 room brick residence; furnace heat; a great bargain.....$3,900

1221 E. 51ST-ST., near Hibbard-av., 2 story modern brick, stone trim, 7 rooms, furnace heat; in fine condition.....$4,000

1232 E. 44TH-ST., near Lake-av., 8 rooms, 2 story, stone trim, furnace heat; perfect light; fine transportation. Snap.....$4,250

5535 PRAIRIE-AV., 2 story modern, stone front, 8-room residence, furnace heat; near L.; fine little home.....$4,250

5537 MADISON-AV., 2 story modern, 9 room, pressed brick residence; splendid location..$5,000

510-512 E. 47TH-ST., near Vincennes-av. Each a gray stone front, 10-room modern residence; splendid light. Price, each.....$4,250

3632 VERNON-AV., 11 room, pressed brick, newly decorated; in fine condition. Price..$5,000

ALL OPEN FOR INSPECTION.

Fred'k H. Bartlett & Co.
59-69 W. WASHINGTON-ST.

FOR SALE—
ELEGANT MODERN BRICK RESIDENCE IN KENWOOD AT A BARGAIN.
Price $26,000 to $27,000; or $16,000—$6,000 CASH, $10,000 5 YEARS—
Located on WOODLAWN-AV., In the finest RESIDENCE AVENUE in Kenwood. Lot 50x281. Modern detached pressed brick house, slate roof, 10 rooms, 3 bathrooms, finished in hardwoods; ¼ sawed oak floors throughout. Reception hall, living room, 40-ft. dining room, conservatory, tiled; combination hot water heat; new plumbing; new decoration; new interior finish; over $2,000 has been expended on the property, putting it in perfect condition. Asphalt mixed street. Cement alley. Ground alone is worth $10,000 cash.
The Best Purchase in Kenwood.
W. K. YOUNG & BRO., Bank Floor, Marquette Bldg., Dearborn and Adams.

FOR SALE—
HOME BUYERS AND INVESTORS

And all persons interested in South Side real estate, should see our new list of 150 properties including houses, flat buildings, etc. The greatest bargains ever offered will be found in this list. Write or phone for it at once.
FREDK. H. BARTLETT & CO.
Tel. Randolph 3751. 59-69 W. Washington-st.

FOR SALE—BUNGALOWS AND HOUSES.
7356 Luella-av., brick bungalow, 8 rooms.....$5,800
7262-pl. and Washington-av., 10 room residence, 2 flats, stone front, make a fine home, only.....5,000
R. C. EVANS & CO., H. P. 6025.
7100 Stony Island-av. Open evenings.

FOR SALE—[COLORED]—COZY, NEWLY DECORATED cottage on South Side, in good neighborhood, convenient to transportation. Address owner, balance like rent. Address F O 190, Tribune.

FOR SALE—BARGAIN — 5536 WASHINGTON-av.; 10 room modern stone front, 2 new baths and electric lights; will sell at a sacrifice if sold this week. Open for inspection, 2 to 4 p. m. or call at 5536 Washington-av. Frank 1767.
L. HARDIN & CO., 21 N. La Salle-st.

FOR SALE—3027 E. 67TH-ST.-BLVD., 6 ROOM modern, up to date brick residence, detached all around; large lot. This is a bargain; $500 down, balance monthly. Open today.
R. J. BUSCH, Stock Exchange Bldg. Frank 794.

FOR SALE—6450 GREENWOOD-AV., $5,600; detached residence; stone front; porch and steps; 8 rooms; $1,000 down; balance monthly.
H. H. WISSEL & CO., 26 N. Dearborn-st.

FOR SALE—KENWOOD RESIDENCE NEAR 40th-st.; 50 ft. lot; A1 condition; 14 rooms, 3 baths; bargain; act quick. Address D H 182, Tribune.

FOR SALE—DETACHED COTTAGE, $2,700; only $250 cash; near terms. 67th-st., near Center-av.
OLIVER & MOORE, 40 N. Dearborn-st.

FOR EXCHANGE—FOR SALE—ELEGANT RESIDENCE with garage; slate roof; steam and hot air heat; large lot; cheap. Address A W 401, Tribune.

FOR SALE—$300, BALANCE LIKE RENT—NEW 5 room homes; hardwood floors, cement floor, tub; S. Winchester-av. BEELER & CO., 132 W. Washington.

FOR SALE—CAN YOU BEAT IT? $4,800 BUYS a 2 story 9 room brick residence, Forrest-av. and 33d-st., W. H. McCLELLAN, 29 E. 31st-st.

FOR SALE—HIGH CLASS RESIDENCES AND choice vacant at low prices and convenient terms. Frank I. Reichert, 7056 Euclid-av. Phone Mid. 1867.

FOR SALE—FORCED SALE—WHAT AM I BID? Corner residence, 4026 Drexel-blvd.

FOR SALE—9 RM. RESIDENCE; BARGAIN FOR quick sale; 5851 Wabash-av.

HOUSES—NORTH SIDE.

FOR SALE—BEAUTIFUL 8 ROOM HOME ON boulevard; lot 50x150; will sell cheap.
MAY & FINLEY, 6324 Sheridan-rd.

FOR SALE—433 BRIAR-PL. RESIDENCE AND garage; 75 ft. lot; bargain for cash or cash.
BECKER & BANNER, 9 S. La Salle.

FOR SALE—8 ROOM RES., 3 CHEAP for trade. C. B. E., Chamber of Commerce.

REAL ESTATE FOR SALE.
HOUSES—NORTH SIDE.

FOR SALE—BEAUTIFUL HOME IN BIRCHWOOD; lot 100 feet; 11 rooms, all imp. in; fine new location; $12,000; 30x125; price $8,500.00; cheap; cash or trade for N. S. 6, 7, 8, or 4-flat. Four phones:
C. H. JENKINS & CO.,
Wellington 2610. 187 Sheridan-av.

FOR SALE OR EXCHANGE—CHOICE LINCOLN-av.; transfer corner; store, dwelling; easy terms; or take up to $30,000 in improved N. S. prop. John Hollis, 3146 N. Ashland-av.

FOR SALE—4928 EVANSTON-AV.; NEW 2-story brick store and flat; lot 25x100; Edison & Illinois; terms for quick sale. A. HOLLINGER CO., 179 W. Washington-st.

FOR SALE—CLARK-ST. BUSINESS PROPERTY; 3 story brick, 2 stores, 6 flats; $18,700; $2,000 cash; rent, $2,000; store, best location on North Side. Hillinger, 900 Bellmont-av.

FOR SALE—CORNER STORE AND FLAT, 1 Robey and Cornelia; rents $40; price $4,000; 25x125. This cheapest property on the market. North Side. Address owner, D K 125, Tribune.

FOR SALE—BUSINESS VACANT ON HYDE Park-av., 33x125; $56.00 ft.
THE EDGEWATER BANK,
R. E. Dept. Edge. 985. 5545 Evanston-av.

FOR SALE—CHOICE CORNER, LINCOLN-av. Wilson-av., 99x100 ft.; ripe for improvement.
E. N. WEART & CO., 26 N. Dearborn-st.

BUSINESS PROPERTY—NORTHWEST SIDE.

FOR SALE—10% NET TRANSFER CORNER. Intersection of 3 car lines; new; 3 flats; steam heated; guaranteed leases; rental $4,660; will sell on terms; need $10,000 cash.
S. S. WINEFIELD & CO.,
3 S. Dearborn-st. Randolph 6760.

FOR SALE—2 STORY STORE AND FLAT BUILDING. Close to transfer corner; North-av. west of Cicero. Ideal location for grocery and market; $12,000. Address D E 576, Tribune.

FOR SALE—NEW 2 STORY BRICK, WITH 2 stores and 6 flats, at 4426-28 Belmont-av. Owner, 3922 Eberly-av. Tel. Irving 1716.

BUSINESS PROPERTY—WEST SIDE.

FOR SALE—BUILDERS, ATTENTION—Live corner, Southport ft. Suitable for 2 story stores or stove heated flats; best business district. Tenants waiting. Will furnish mortgage if entire building; second mortgage desired. See MR. FRYE,
S. H. NEWMAN, Harris Trust Bldg., Randolph 6900.

FOR SALE—SALOON LOCATION; GOOD CORNER; 1905 S. Homan-av. For information see or call at once. WEST SIDE BREWERY CO., 824 S. Paulina-st.

HOUSES—SOUTH SIDE.

FOR SALE—PROPERTIES MUST BE SOLD—IF YOU WANT A GENUINE BARGAIN GET PARTICULARS—TERMS ON ALL.

HOUSES, FLATS, AND BUSINESS PROPERTY

—HOUSES—

607 Aldine-sq., 14 room stone.....$4,500
440 Bowen-av., 10 room stone.....4,500
520 Bowen-av., 10 room stone.....4,500
530 Bowen-av., 10 room stone.....4,500
640 Bowen-av., 10 room, lot 48x125 ft.....5,000
2622 Calumet-av., 10 room brick.....4,500
3021 Calumet-av., 9 rooms, granolithic.....3,500
3085 Calumet-av., 8 room brick.....4,000
4406 Calumet-av., 8 room brick.....4,000
3909 Dupleain-av., 8 room stone, sun. ht.....5,500
3541 Ellis-av., 9 room brick.....5,000
3702 Ellis-av., 9 room brick.....5,000
4438 Ellis-av., 9 room brick.....5,000
1321 S. 51st-av., 7 room brick.....3,500
4918 Forrestville-av., 9 room, stone.....5,000
628 E. 42d-st., 8 room brick.....3,500
1132 E. 44th-st., 8 room, sun. ht., steam heat; 510-512 E. 45th-st., 10 rooms each, stone.....7,000
7703 Goldsmith, 10 room brick.....4,500
1128 Grand-blvd., 10 room stone.....4,500
3551 Grand-blvd., 10 room stone.....4,500
3625 Grand-blvd., 10 room stone.....4,500
6244 Grovelandaw., 10 room, lot.....4,500
2267 Indiana-av., 10 room brick.....4,500
3546 Indiana-av., 10 room frame, 25 ft. lot.....4,000
3909 Lake-av., 9 room brick.....5,000
3730 Langley-av., 9 room brick.....4,000
3840 Langley-av., frame house, 30 ft. lot.....3,000
3934 Langley-av., 10 room brick.....4,500
4202 Langley-av., 8 room frame.....3,000
4831 Madison-av., 9 room brick.....4,000
5537 Madison-av., 9 room brick.....4,000
501 Oakwood-blvd., 7 room stone.....4,000
645 Oakwood-blvd., 9 room brick.....4,000
4209 Prairie-av., 10 room, lot and house.....6,000
5855 Prairie-av., 8 room stone.....5,000
3356 Rhodes-av., n. w. cor. 34th-st., 8 rms.....4,000
4247 Rhodes-av., 8 room.....3,500
3338 W. 61st-st. Chicago Lawn, 50x126; $7,500
3245 So. Park-av., 8 room brick.....4,000
3846 So. Park-av., 9 room brick.....5,000
635 33d-st., nr. Cottage Grove, 9 r. brick.....4,500
541 E. 39th-st., 10 room brick.....4,500
517 E. 37th-st., 9 room brick.....4,000
7200 Vernon-av., 9 room corner, lot 80x175 ft., garage.....5,000
628 Woodland Park, 12 room residence.....10,000

FLATS AND BUSINESS PROPERTY.

3636 Armour-av., frame bldg. and lot.....$7,000
4851 Armour-av., frame 2 flat.....4,000
6646 S. Ashland-av., store and flat.....3,500
740 Bowen-av., 3 flat, stone.....3,500
4847 Calumet-av., 3 flat, income $1,440.....12,000
4506 Christiana-av., 2 flat, frame 2 flat.....4,000
4759 Cottage Grove, store and 2 flats.....6,000
4220 Evans-av., 2 flat, 5-5 rooms.....4,000
7705 40th-st., 2 flat, new.....4,000
6604 Jackson-av., 3 flat, stone, steam heat.....7,000
7094-6 Princeton-av., 4 flats, brick, 50 ft.....7,000
507 E. 36th-pl., 6 flats, brick.....6,000
7434 Union-av., 2 flat, new, 40 ft. lot.....5,000
2935 Vernon-av., 3 flat brick.....4,000
6150 Wentworth-av., store and flat, brick.....3,500

Fred'k H. Bartlett & Co.
Tel. Randolph 3751. 59-69 W. Washington-st.

FOR SALE—HOME SACRIFICES.

OPEN FOR INSPECTION
EVERY DAY, 2 TO 5 P. M.

Every piece in this list is vacant and ready for immediate occupancy. They are the finest home bargains we know about. Call and inspect them. Reasonable terms on any one.

4438 ELLIS-AV., solid stone front, 9 large light rooms, furnace heat; splendid locality; $8,500 snap; sacrifice price.....$6,000

8842 CALUMET-AV., 2 story, modern brick, 7 rooms; splendid light and air; reception hall; furnace heat. Great snap.....$4,675

3706 ELLIS-AV., 2 story 8 room brick residence; furnace heat; a great bargain.....$3,900

1221 E. 51ST-ST., near Hibbard-av., 2 story modern brick, stone trim, 7 rooms, furnace heat; in fine condition.....$4,000

1232 E. 44TH-ST., near Lake-av., 8 rooms, 2 story, stone trim, furnace heat; perfect light; fine transportation. Snap.....$4,250

5535 PRAIRIE-AV., 2 story modern, stone front, 8-room residence, furnace heat; near L.; fine little home.....$4,250

5537 MADISON-AV., 2 story modern, 9 room, pressed brick residence; splendid location..$5,000

510-512 E. 47TH-ST., near Vincennes-av. Each a gray stone front, 10-room modern residence; splendid light. Price, each.....$4,250

3632 VERNON-AV., 11 room, pressed brick, newly decorated; in fine condition. Price..$5,000

ALL OPEN FOR INSPECTION.

Fred'k H. Bartlett & Co.
59-69 W. WASHINGTON-ST.

FOR SALE—
ELEGANT MODERN BRICK RESIDENCE IN KENWOOD AT A BARGAIN.
Price $26,000 to $27,000; or $16,000—$6,000 CASH, $10,000 5 YEARS—
Located on WOODLAWN-AV., In the finest RESIDENCE AVENUE in Kenwood. Lot 50x281. Modern detached pressed brick house, slate roof, 10 rooms, 3 bathrooms, finished in hardwoods; ¼ sawed oak floors throughout. Reception hall, living room, 40-ft. dining room, conservatory, tiled; combination hot water heat; new plumbing; new decoration; new interior finish; over $2,000 has been expended on the property, putting it in perfect condition. Asphalt mixed street. Cement alley. Ground alone is worth $10,000 cash.
The Best Purchase in Kenwood.
W. K. YOUNG & BRO., Bank Floor, Marquette Bldg., Dearborn and Adams.

FOR SALE—
HOME BUYERS AND INVESTORS

And all persons interested in South Side real estate, should see our new list of 150 properties including houses, flat buildings, etc. The greatest bargains ever offered will be found in this list. Write or phone for it at once.
FREDK. H. BARTLETT & CO.
Tel. Randolph 3751. 59-69 W. Washington-st.

FOR SALE—BUNGALOWS AND HOUSES.
7356 Luella-av., brick bungalow, 8 rooms.....$5,800
7262-pl. and Washington-av., 10 room residence, 2 flats, stone front, make a fine home, only.....5,000
R. C. EVANS & CO., H. P. 6025.
7100 Stony Island-av. Open evenings.

FOR SALE—[COLORED]—COZY, NEWLY DECORATED cottage on South Side, in good neighborhood, convenient to transportation. Address owner, balance like rent. Address F O 190, Tribune.

FOR SALE—BARGAIN — 5536 WASHINGTON-av.; 10 room modern stone front, 2 new baths and electric lights; will sell at a sacrifice if sold this week. Open for inspection, 2 to 4 p. m. or call at 5536 Washington-av. Frank 1767.
L. HARDIN & CO., 21 N. La Salle-st.

FOR SALE—3027 E. 67TH-ST.-BLVD., 6 ROOM modern, up to date brick residence, detached all around; large lot. This is a bargain; $500 down, balance monthly. Open today.
R. J. BUSCH, Stock Exchange Bldg. Frank 794.

FOR SALE—6450 GREENWOOD-AV., $5,600; detached residence; stone front; porch and steps; 8 rooms; $1,000 down; balance monthly.
H. H. WISSEL & CO., 26 N. Dearborn-st.

FOR SALE—KENWOOD RESIDENCE NEAR 40th-st.; 50 ft. lot; A1 condition; 14 rooms, 3 baths; bargain; act quick. Address D H 182, Tribune.

FOR SALE—DETACHED COTTAGE, $2,700; only $250 cash; near terms. 67th-st., near Center-av.
OLIVER & MOORE, 40 N. Dearborn-st.

FOR EXCHANGE—FOR SALE—ELEGANT RESIDENCE with garage; slate roof; steam and hot air heat; large lot; cheap. Address A W 401, Tribune.

FOR SALE—$300, BALANCE LIKE RENT—NEW 5 room homes; hardwood floors, cement floor, tub; S. Winchester-av. BEELER & CO., 132 W. Washington.

FOR SALE—CAN YOU BEAT IT? $4,800 BUYS a 2 story 9 room brick residence, Forrest-av. and 33d-st., W. H. McCLELLAN, 29 E. 31st-st.

FOR SALE—HIGH CLASS RESIDENCES AND choice vacant at low prices and convenient terms. Frank I. Reichert, 7056 Euclid-av. Phone Mid. 1867.

FOR SALE—FORCED SALE—WHAT AM I BID? Corner residence, 4026 Drexel-blvd.

FOR SALE—9 RM. RESIDENCE; BARGAIN FOR quick sale; 5851 Wabash-av.

HOUSES—NORTH SIDE.

FOR SALE—BEAUTIFUL 8 ROOM HOME ON boulevard; lot 50x150; will sell cheap.
MAY & FINLEY, 6324 Sheridan-rd.

FOR SALE—433 BRIAR-PL. RESIDENCE AND garage; 75 ft. lot; bargain for cash or cash.
BECKER & BANNER, 9 S. La Salle.

FOR SALE—8 ROOM RES., 3 CHEAP for trade. C. B. E., Chamber of Commerce.

REAL ESTATE FOR SALE.
HOUSES—NORTH SIDE.

FOR SALE—BEAUTIFUL HOME IN BIRCHWOOD; lot 100 feet; 11 rooms, all imp. in; fine new location; $12,000; 30x125; price $8,500.00; cheap; cash or trade for N. S. 6, 7, 8, or 4-flat. Four phones:
C. H. JENKINS & CO.,
Wellington 2610. 187 Sheridan-av.

FOR SALE OR EXCHANGE—CHOICE LINCOLN-av.; transfer corner; store, dwelling; easy terms; or take up to $30,000 in improved N. S. prop. John Hollis, 3146 N. Ashland-av.

FOR SALE—4928 EVANSTON-AV.; NEW 2-story brick store and flat; lot 25x100; Edison & Illinois; terms for quick sale. A. HOLLINGER CO., 179 W. Washington-st.

FOR SALE—CLARK-ST. BUSINESS PROPERTY; 3 story brick, 2 stores, 6 flats; $18,700; $2,000 cash; rent, $2,000; store, best location on North Side. Hillinger, 900 Bellmont-av.

FOR SALE—CORNER STORE AND FLAT, 1 Robey and Cornelia; rents $40; price $4,000; 25x125. This cheapest property on the market. North Side. Address owner, D K 125, Tribune.

FOR SALE—BUSINESS VACANT ON HYDE Park-av., 33x125; $56.00 ft.
THE EDGEWATER BANK,
R. E. Dept. Edge. 985. 5545 Evanston-av.

FOR SALE—CHOICE CORNER, LINCOLN-av. Wilson-av., 99x100 ft.; ripe for improvement.
E. N. WEART & CO., 26 N. Dearborn-st.

BUSINESS PROPERTY—NORTHWEST SIDE.

FOR SALE—10% NET TRANSFER CORNER. Intersection of 3 car lines; new; 3 flats; steam heated; guaranteed leases; rental $4,660; will sell on terms; need $10,000 cash.
S. S. WINEFIELD & CO.,
3 S. Dearborn-st. Randolph 6760.

FOR SALE—2 STORY STORE AND FLAT BUILDING. Close to transfer corner; North-av. west of Cicero. Ideal location for grocery and market; $12,000. Address D E 576, Tribune.

FOR SALE—NEW 2 STORY BRICK, WITH 2 stores and 6 flats, at 4426-28 Belmont-av. Owner, 3922 Eberly-av. Tel. Irving 1716.

BUSINESS PROPERTY—WEST SIDE.

FOR SALE—BUILDERS, ATTENTION—Live corner, Southport ft. Suitable for 2 story stores or stove heated flats; best business district. Tenants waiting. Will furnish mortgage if entire building; second mortgage desired. See MR. FRYE,
S. H. NEWMAN, Harris Trust Bldg., Randolph 6900.

FOR SALE—SALOON LOCATION; GOOD CORNER; 1905 S. Homan-av. For information see or call at once. WEST SIDE BREWERY CO., 824 S. Paulina-st.

HOUSES—SOUTH SIDE.

FOR SALE—PROPERTIES MUST BE SOLD—IF YOU WANT A GENUINE BARGAIN GET PARTICULARS—TERMS ON ALL.

HOUSES, FLATS, AND BUSINESS PROPERTY

—HOUSES—

607 Aldine-sq., 14 room stone.....$4,500
440 Bowen-av., 10 room stone.....4,500
520 Bowen-av., 10 room stone.....4,500
530 Bowen-av., 10 room stone.....4,500
640 Bowen-av., 10 room, lot 48x125 ft.....5,000
2622 Calumet-av., 10 room brick.....4,500
3021 Calumet-av., 9 rooms, granolithic.....3,500
3085 Calumet-av., 8 room brick.....4,000
4406 Calumet-av., 8 room brick.....4,000
3909 Dupleain-av., 8 room stone, sun. ht.....5,500
3541 Ellis-av., 9 room brick.....5,000
3702 Ellis-av., 9 room brick.....5,000
4438 Ellis-av., 9 room brick.....5,000
1321 S. 51st-av., 7 room brick.....3,500
4918 Forrestville-av., 9 room, stone.....5,000
628 E. 42d-st., 8 room brick.....3,500
1132 E. 44th-st., 8 room, sun. ht., steam heat; 510-512 E. 45th-st., 10 rooms each, stone.....7,000
7703 Goldsmith, 10 room brick.....4,500
1128 Grand-blvd., 10 room stone.....4,500
3551 Grand-blvd., 10 room stone.....4,500
3625 Grand-blvd., 10 room stone.....4,500
6244 Grovelandaw., 10 room, lot.....4,500
2267 Indiana-av., 10 room brick.....4,500
3546 Indiana-av., 10 room frame, 25 ft. lot.....4,000
3909 Lake-av., 9 room brick.....5,000
3730 Langley-av., 9 room brick.....4,000
3840 Langley-av., frame house, 30 ft. lot.....3,000
3934 Langley-av., 10 room brick.....4,500
4202 Langley-av., 8 room frame.....3,000
4831 Madison-av., 9 room brick.....4,000
5537 Madison-av., 9 room brick.....4,000
501 Oakwood-blvd., 7 room stone.....4,000
645 Oakwood-blvd., 9 room brick.....4,000
4209 Prairie-av., 10 room, lot and house.....6,000
5855 Prairie-av., 8 room stone.....5,000
3356 Rhodes-av., n. w. cor. 34th-st., 8 rms.....4,000
4247 Rhodes-av., 8 room.....3,500
3338 W. 61st-st. Chicago Lawn, 50x126; $7,500
3245 So. Park-av., 8 room brick.....4,000
3846 So. Park-av., 9 room brick.....5,000
635 33d-st., nr. Cottage Grove, 9 r. brick.....4,500
541 E. 39th-st., 10 room brick.....4,500
517 E. 37th-st., 9 room brick.....4,000
7200 Vernon-av., 9 room corner, lot 80x175 ft., garage.....5,000
628 Woodland Park, 12 room residence.....10,000

FLATS AND BUSINESS PROPERTY.

3636 Armour-av., frame bldg. and lot.....$7,000
4851 Armour-av., frame 2 flat.....4,000
6646 S. Ashland-av., store and flat.....3,500
740 Bowen-av., 3 flat, stone.....3,500
4847 Calumet-av., 3 flat, income $1,440.....12,000
4506 Christiana-av., 2 flat, frame 2 flat.....4,000
4759 Cottage Grove, store and 2 flats.....6,000
4220 Evans-av., 2 flat, 5-5 rooms.....4,000
7705 40th-st., 2 flat, new.....4,000
6604 Jackson-av., 3 flat, stone, steam heat.....7,000
7094-6 Princeton-av., 4 flats, brick, 50 ft.....7,000
507 E. 36th-pl., 6 flats, brick.....6,000
7434 Union-av., 2 flat, new, 40 ft. lot.....5,000
2935 Vernon-av., 3 flat brick.....4,000
6150 Wentworth-av., store and flat, brick.....3,500

Fred'k H. Bartlett & Co.
Tel. Randolph 3751. 59-69 W. Washington-st.

FOR SALE—HOME SACRIFICES.

OPEN FOR INSPECTION
EVERY DAY, 2 TO 5 P. M.

Every piece in this list is vacant and ready for immediate occupancy. They are the finest home bargains we know about. Call and inspect them. Reasonable terms on any one.

4438 ELLIS-AV., solid stone front, 9 large light rooms, furnace heat; splendid locality; $8,500 snap; sacrifice price.....$6,000

8842 CALUMET-AV., 2 story, modern brick, 7 rooms; splendid light and air; reception hall; furnace heat. Great snap.....$4,675

3706 ELLIS-AV., 2 story 8 room brick residence; furnace heat; a great bargain.....$3,900

1221 E. 51ST-ST., near Hibbard-av., 2 story modern brick, stone trim, 7 rooms, furnace heat; in fine condition.....$4,000

1232 E. 44TH-ST., near Lake-av., 8 rooms, 2 story, stone trim, furnace heat; perfect light; fine transportation. Snap.....$4,250

5535 PRAIRIE-AV., 2 story modern, stone front, 8-room residence, furnace heat; near L.; fine little home.....$4,250

5537 MADISON-AV., 2 story modern, 9 room, pressed brick residence; splendid location..$5,000

510-512 E. 47TH-ST., near Vincennes-av. Each a gray stone front, 10-room modern residence; splendid light. Price, each.....$4,250

3632 VERNON-AV., 11 room, pressed brick, newly decorated; in fine condition. Price..$5,000

ALL OPEN FOR INSPECTION.

Fred'k H. Bartlett & Co.
59-69 W. WASHINGTON-ST.

FOR SALE—
ELEGANT MODERN BRICK RESIDENCE IN KENWOOD AT A BARGAIN.
Price $26,000 to $27,000; or $16,000—$6,000 CASH, $10,000 5 YEARS—
Located on WOODLAWN-AV., In the finest RESIDENCE AVENUE in Kenwood. Lot 50x281. Modern detached pressed brick house, slate roof, 10 rooms, 3 bathrooms, finished in hardwoods; ¼ sawed oak floors throughout. Reception hall, living room, 40-ft. dining room, conservatory, tiled; combination hot water heat; new plumbing; new decoration; new interior finish; over $2,000 has been expended on the property, putting it in perfect condition. Asphalt mixed street. Cement alley. Ground alone is worth $10,000 cash.
The Best Purchase in Kenwood.
W. K. YOUNG & BRO., Bank Floor, Marquette Bldg., Dearborn and Adams.

FOR SALE—
HOME BUYERS AND INVESTORS

And all persons interested in South Side real estate, should see our new list of 150 properties including houses, flat buildings, etc. The greatest bargains ever offered will be found in this list. Write or phone for it at once.
FREDK. H. BARTLETT & CO.
Tel. Randolph 3751. 59-69 W. Washington-st.

FOR SALE—BUNGALOWS AND HOUSES.
7356 Luella-av., brick bungalow, 8 rooms.....$5,800
7262-pl. and Washington-av., 10 room residence, 2 flats, stone front, make a fine home, only.....5,000
R. C. EVANS & CO., H. P. 6025.
7100 Stony Island-av. Open evenings.

FOR SALE—[COLORED]—COZY, NEWLY DECORATED cottage on South Side, in good neighborhood, convenient to transportation. Address owner, balance like rent. Address F O 190, Tribune.

FOR SALE—BARGAIN — 5536 WASHINGTON-av.; 10 room modern stone front, 2 new baths and electric lights; will sell at a sacrifice if sold this week. Open for inspection, 2 to 4 p. m. or call at 5536 Washington-av. Frank 1767.
L. HARDIN & CO., 21 N. La Salle-st.

FOR SALE—3027 E. 67TH-ST.-BLVD., 6 ROOM modern, up to date brick residence, detached all around; large lot. This is a bargain; $500 down, balance monthly. Open today.
R. J. BUSCH, Stock Exchange Bldg. Frank 794.

FOR SALE—6450 GREENWOOD-AV., $5,600; detached residence; stone front; porch and steps; 8 rooms; $1,000 down; balance monthly.
H. H. WISSEL & CO., 26 N. Dearborn-st.

FOR SALE—KENWOOD RESIDENCE NEAR 40th-st.; 50 ft. lot; A1 condition; 14 rooms, 3 baths; bargain; act quick. Address D H 182, Tribune.

FOR SALE—DETACHED COTTAGE, $2,700; only $250 cash; near terms. 67th-st., near Center-av.
OLIVER & MOORE, 40 N. Dearborn-st.

FOR EXCHANGE—FOR SALE—ELEGANT RESIDENCE with garage; slate roof; steam and hot air heat; large lot; cheap. Address A W 401, Tribune.

FOR SALE—$300, BALANCE LIKE RENT—NEW 5 room homes; hardwood floors, cement floor, tub; S. Winchester-av. BEELER & CO., 132 W. Washington.

FOR SALE—CAN YOU BEAT IT? $4,800 BUYS a 2 story 9 room brick residence, Forrest-av. and 33d-st., W. H. McCLELLAN, 29 E. 31st-st.

FOR SALE—HIGH CLASS RESIDENCES AND choice vacant at low prices and convenient terms. Frank I. Reichert, 7056 Euclid-av. Phone Mid. 1867.

FOR SALE—FORCED SALE—WHAT AM I BID? Corner residence, 4026 Drexel-blvd.

FOR SALE—9 RM. RESIDENCE; BARGAIN FOR quick sale; 5851 Wabash-av.

HOUSES—NORTH SIDE.

FOR SALE—BEAUTIFUL 8 ROOM HOME ON boulevard; lot 50x150; will sell cheap.
MAY & FINLEY, 6324 Sheridan-rd.

FOR SALE—433 BRIAR-PL. RESIDENCE AND garage; 75 ft. lot; bargain for cash or cash.
BECKER & BANNER, 9 S. La Salle.

FOR SALE—8 ROOM RES., 3 CHEAP for trade. C. B. E., Chamber of Commerce.

REAL ESTATE FOR SALE.
HOUSES—NORTH SIDE.

FOR SALE—BEAUTIFUL HOME IN BIRCH

BUSINESS CHANCES.

ADVERTISING—FOR SALE—CHEAP, ON account of change in business, the best window or store front sign and lettering location in Chicago. Guaranteed to bring a crowd and interest men, women, and children. You must see this advertising novelty to appreciate how good it is. Just the thing for a small store, or it can be used in an amusement place. Call immediately. MUSEUM, 14 S. Clark-st.

BAKERY AND RESTAURANT—IN DULUTH, Minn.; rent $25 month; clears over $3,000 monthly; baker owns property, and will give 5 year lease; invoice. ADDISON, 85 S. Dearborn-st.

BAKERY, DELICATESSEN—NORTH SIDE—$2,000; terms; 5 years same ownership. Clears $1200 month. 5 Madison-st., room 1.

BARBER SHOP—WANTED—IN LOOP; MUST be paying proposition; will pay cash; give particulars. Address R 390, Tribune.

BARBER SHOP, 3 CHAIR—FOR SALE—AT SACRIFICE; guess location. Call or write. H. MASCHKE, 1951 Grace-av.

BEAUTY SHOP—GOOD PAYING; LEAVING city. 3029 W. Division-st. Humboldt 2627.

BLACKSMITH SHOP—NEAR LOOP; COMplete modern equipment; owner retiring; history of work; price only $2,500. ADDISON, 85 South Dearborn-st.

BLACKSMITH SHOP FOR SALE—BRICK. Address C. L. NOYES, Lewis, Ia.

CIGAR STORE — BEST LOCATION LOOP; cheap rent; best price takes same. 70 W. Madison-st.

CIGAR STATIONERY STORE—RECEIPTS $16 a day; well stocked; good fixtures; $400; snap. 81 MADISON, 1256 E. Dearborn-st. Main 6288.

CIGAR STAND—WANTED, IN LOOP; STATE price and location; no agent. Address P 469, Tribune.

CIGARETT CIGAR, MUSIC STORE—ELEGANT, best location, 1455 Armitage-av. SANDMAN.

CONFECTIONERY, CIGARS, ICE CREAM, toys, school supplies—Near two schools, fine living room, steam heat; rent paid to June 1st. Negotiate. 1 A.M., 4365-av.

CUT, MAKE, AND TRIM BUSINESS — FOR Sale—Together with a suit club business making 500 men's suits per yr.; will pay a profit of $5,000 per year; located in loop; $3,000 takes this business. Address F W 284 Tribune.

DELICATESSEN, HOME BAKERY, & LUNCHroom—A good business; splendid store and excellent location; surrounded by large apartment houses; must sacrifice at once on account of my failing health; this place is fully worth $1,000 for anyone who knows a bargain; will take $650; splendid outfit such as floor cases, ice box, computing scale, oven, and complete bakery outfit; sales average $40 daily, which could be easily increased by good, active party; all cash trade; call and stay until satisfied, as I invite fullest investigation. 3659 Middlenew-av.

DELICATESSEN — LIGHT GROCERY; GENuine, live business; doing $200 per week; rent $25. All stock and fixtures located Woodlawn; $750. Address P 219, Tribune.

DENTIST—TO BUY MY PRACTICE, WITH modern equipment; good location. Address R 222, Tribune.

DRESS PLAITING AND BUTTON MANUFACturing Plant—With two good side lines; present owner 10 years; CLEARS $2,500 YEARLY.

W. M. HERZ, 1501 Broadway, Masonic Temple to Graham, 127 N. Dearborn-st., Room 614.

DRUG STORE—FOREIGN AND MIXED LOCALity; good prescription business; have interest in other business; opportunity of improvement. Address P 187, Tribune.

DRUG STORE—FOR SALE—BEST IN NORTHern Indiana, 20 miles from Chicago. Will invoice about $6,000 or $7,000. Will bear investigation. Address D D 161, Tribune.

DRUG STORE FOR SALE — GROWING NEIGHborhood; great bargain. Principals only. Address P 186, Tribune.

DRUG STORE—PROMINENT, SOUTH SIDE; corner; long lease; real bargain for live man; returning from business. Address B E 271, Tribune.

DRUG STORE—MUST SELL; $1,000; COST $4,000; $500 cash. Address P 201, Tribune.

DRUG STORE—EXCELLENT LOCATION; REAsonable rent. THORSEN, 4946 Milwaukee-av.

DRY GOODS, SHOES, OR FURNISHING STORE—Wanted, to lease, 24,000 to 30,000 sq. ft.; in city; must be all proposition. Address R 240, Tribune.

DRY GOODS, SHOES AND MILLINERY STOCK For Sale—Store 30x80; long lease for rent. 3086 E. 92d-st. Phone So. Chicago 680.

EMPLOYMENT OFFICE—FOR SALE—WELL established; reas. to cash buyer. Address B P 150, Tribune.

FACTORIES LOCATED—CASH BONUSES SEcured; in Mich. and Ind. Let us finance your patents. KIRBY-WILSON CO., Grand Rapids, Mich.

FURNITURE AND UNDERTAKING BUSINESS —For Sale—Good 100 miles west of Chicago; population, 600; first class surrounding territory. Address P 209, Tribune.

FURNISHING, HATS, OR DRY GOODS STORE —Wanted to buy. Address Q 471, Tribune.

FURNITURE STORES—FOR SALE—GOOD LOcation; 118 miles from Chicago; account of new lease in Loc. Wks.; acct. of sickness. 3519 Michigan-av. Inquire at once. Ind. Harbor, Ind.

GARAGE—FOR SALE—WELL FILLED WITH best class of steady customers; owner's business; the location for repair work; no other garage within a mile; $5,000 cash. Address F H 511, Tribune.

GARAGE—FOR SALE; SNAP; A GARAGE TOwn, full of boarders, doing a good business; have other business and must sell. Address A T 663, Tribune. Southwest Branch.

GARAGE—WANTED TO PURCHASE A GOOD paying electric garage on North Side. Full particulars first letter. Address O 224, Tribune.

GROCERY AND MEAT MARKET—FOR SALE—If you are looking for a location, here it is; established 10 years; a money maker. I expect to leave the city soon and must sell; might consider automobile or real estate as part payment. Address P 453, Tribune.

GROCERY AND DELICATESSEN—$1,500 CASH buys old established stand; good trade and business; must be sold quick to agents; seller going to Europe. 1004-A California-av.

GROCERY FOR SALE—LARGE, OLD STAND, invoice about $2,000; or exch. income ppty. 2252 N. Western-av.

GROCERY AND DELICATESSEN STORE—A very reasonable proposition. Corah & Co., 1204, 105 W. Monroe-st.

GROCERY STORE—FOR SALE—VERY GOOD location; cash trade. 1008 Larrabee-st.

HAIR DRESSING AND MANICURING STORE—N. S.; $2,000 cash; no agents. Address N 218, Tribune.

HOME BAKERY AND DELICATESSEN—NEW; account sickness. Address R 210, Tribune.

HOTEL—WILL RENT 50 TO 75 ROOMS IN OR near Chicago; have cash to buy it if it proves up. Address A 32, Tribune.

HOTEL BARBER SHOP—A BARGAIN, OWNER leaving city; part time. Address P 451, Tribune.

HORSESHOEING SHOP — FOR SALE — ON reasonable terms. Apply 406 Federal-st., or 3849 W. 22d-st.

HOTEL—AN EXCEPTIONAL OPENING FOR another modern hotel in most rapidly developing city in Western Canada. Hustler or hotel man will clean up. Chief asset is location. Rentals increase 12 months; live realty or hotel promoter with $20,000 ready cash can handle this and make the money. Get particulars immediately. Address A B 4, Tribune.

HOTEL — MODERN, THIRTY-FIVE ROOM. American plan, two dining rooms, private electric and water baths, and every other modern and modern conveniences; in heart of St. Louis, Mo., doing good business; owner benevolent, cannot attend to business. Address LEO SWANK, 906 N. Grand, St. Louis, Mo.

HOTEL — 20 ROOMS, IN WISCONSIN CITY, near Chicago; summer and winter resort; capacity business 70 a day; $2,000 cash; lease; long unavoidable circumstances make it compulsory. Very nicely equipped. Easy terms. See MR. FAITHFUL, 2 S. Dearborn-st., Room 903.

HOTEL—SMALL AMOUNT CASH, BALANCE monthly, buys best paying hotel in first class condition; valuable long lease; cheap rent; must sell account leaving city. Call 1 to 3 p.m. Rooming, bath, etc.; good chance for some one at a bargain. 1840 S. Wabash-av.

HOTEL—FOR SALE—IN NORTHERN ILLInois town near Chicago; population 50,000; built six months; 37 rooms; strictly modern; steam heated; doing A1 business; a bargain. Address A T 42, Tribune.

HOTEL—28 ROOMS; ALWAYS FILLED; COMpletely furn; $500 headquarters; sell on monthly payments or rent. Grace Hotel, 1006 Belknap, Superior, Wis.

HOTEL—TO RENT—FURNISHED; NEAR LOOP modern. Address R 234, Tribune.

INVESTMENT—GROUND FLOOR OPENING IN a young man's business; will pay for man with $5,000 to invest without services, and who is willing to assume very small legitimate risk to make big returns. This is not a get-rich-quick proposition; in hands of high grade, capable men, and undoubtedly will pay big dividend this year. No mining or other speculative enterprise. If you have the money and are really looking for a profitable investment particulars will be furnished at personal interview. Address D N 118, Tribune.

INVESTMENT—OPPORTUNITY FOR INVESTment man with $2,500 to $5,000; guarantee position and to secure interest in prosperous cleaning, dyeing and carpet cleaning business; incorporated and operating own factory; principal only; no agents. Address R 576, Tribune.

INVESTMENTS—HAVE YOU $500 OR MORE and would you appreciate an opportunity to double your investment in a sound, safe enterprise; personal interview solicited; no brokers. Address B G 457, Tribune.

INVESTMENT—$5,000 WANTED—EXCELLENT opportunities offered to young business man to join strong construction company. C. B. E., Chamber of Commerce.

INVESTMENT—OFFICE MAN AND BOOKkeeper wanted, with investment $5,000 and up; splendid opportunity for a hustler; mfg. concern. Address P 460, Tribune.

INVESTMENT—ANYONE WANTING TO INvest in a good manufacturing business address Q 360, Tribune.

INVESTMENT—7% PREFERRED STOCK FOR sale; sure thing; mfg. concern. We own large real estate. Address P 257, Tribune.

JEWELRY STORE—LOOP; HIGH WORK AVerages $200 month; rent $80; part time given. Forencon, 716 Madison-st., Room 7.

JEWELRY STORE—GOOD LOCATION; MUST be sold account trouble. Address Q 460, Tribune.

LUNCHROOM—POSITIVELY CLEARING $500 mo.; must sacrifice; $700 required. Good lease. STEPHENSON & CO., 85 S. Dearborn-st.

MAIL ORDER—$1 TO $5 PARCELS POST help you. Add $100 to $125 monthly to your present income. Start during spare time and build up a permanent business of your own. We have good, honest, high grade line. No canvassing; experience unnecessary. Returns quick. Write today for valuable FREE booklet. "Mail Order Success," Nelson Co., Inc., Dept. K10, 60 Broadway, Buffalo, N. Y.

MAIL ORDER BUSINESS—I MADE $50,000 IN five years with a small order business; began with $5. Send for free booklet. Tells how. E. HEACOCK, 5229 Lockport, N. Y.

MANUFACTURING PROPOSITION WITH world wide patents, several fast selling specialties on the market; large profits; offers a ground floor place to a man with capital; excellent chance for young man. Address P 402, Tribune.

MEAT MARKET—FOR SALE—AN OLD ESTABlished stand in a Northern city of 5,000 inhabitants; good farming and stock raising country; good shipping facilities; desire to retire; investigate. MILLER, 1444 Kenmore-av., Chicago.

MOV.—A SELDOM OPPORTUNITY FOR A CApable, young, lively business man controlling $5,000 to take active interest in an established, solid mfg. proposition with all possibility of great future. Write for personal interview only. Experience required. Square deal assured. No brokers or agents. Address P 457, Tribune.

BUSINESS CHANCES.

MILLINERY STORE FOR SALE—SOUTH SIDE; fine location; cash business; reasons for selling. Address B F 246, Tribune.

PAPER—WANTED TO PURCHASE, A MECHanical or informal paper; monthly preferred. Address P 494, Tribune.

PATENTS PAY—INVENTOR HAS 18 DIFFERent inventions of merit. Call Austin 3362.

RESTAURANT — SMALL PAYMENT DOWN, balance to suit purchaser; good chance for couple. 5042 Chicago-av. Austin.

RESTAURANT—FIRST CLASS, ON MADISON-st., near park; fine fixtures; good trade. Address G C 324, Tribune.

RESTAURANT—FOR SALE—GOOD PAYING; doing good business; little money required. Phone 2526 Lincoln, between 9 and 11.

RESTAURANT—FEEDING 200 DAILY; $300 TO take at once. Address G 455, Tribune.

SALOON FOR SALE—IN FACTORY DISTRICT; 4 years' lease; license paid to November 1st. Interests of J. M. COLLINS, 59 E. 22d-st. Wholesale liquor dealer.

SHOE SHOP—ELECTRIC; OWNER LEAVING city; well paying; near best transfer corner outside central business district; old established trade. Bargain at $800. Address P 462, Tribune.

STOCK—SIX PER CENT PER MONTH. Block of 109 shares of stock of Air-Friction Carburetor Co. for sale. Also royalty contract on output. Good reason for selling. This concern is in fine condition, needs no capital, and is able now to pay six per cent monthly. Royalty is amounting now to nearly $500 per month and constantly increasing. Fullest investigation allowed. Addressor or call on President, Air-Friction Carburetor Co., Office 1st and Madison-sts., Dayton, Ohio.

TAILORING TO THE TRADE FIRM OPERATing a chain of retail stores has an excellent opportunity for a man with some experience in the clothing business who can take charge of a store. Good salary and commission. Investment required, $1,000. Write for interview. Address H F 501, Tribune.

TEA AND COFFEE STORE—FOR SALE—FIRST class; cheap rent; North Side; must be sold this week; owner has interest in manufacturing business in Wisconsin. Address O 508, Tribune.

Theaters.

WE BUY, SELL, RENT, EQUIP, and REMODEL IN CITY OR OUT. We handle only PAYING theaters. BOX OFFICE TRIAL TO PROVE IT. PART CASH, balance long time. Lease to suit YOU. COME TO EXCHANGE FOR REAL ESTATE. WILL BUILD to YOUR plans and let you OWN your theater, by simply putting up small cash deposit. LARGEST DEALERS IN CHICAGO.

BAKER & CO.

HONEST THEATER DEALERS.
219 SO. DEARBORN-ST., SUITE 302-5.

THEATER—300 SEATS, CLEARING $75 WKLY. Theater, 400 seats; money maker; $1,500.
Theater, 300; North-av., clearing $90 weekly.
Theater, 256 seats, clearing $60 weekly; trial.
Theater, 294, clearing $70 weekly; trial.
Theater, 500 seats; new building; $100.
Monthly, $1,000 required on lease; bargain.
Business Opp. Exchange, 404, 29 S. La Salle-st.

THEATER FOR SALE—MY PLACE IS GOOD for $600 profit monthly; it will stand investigation and will appeal to the man who means business; open 10 hours daily; five business streets; price exceptionally reasonable. Address B 456, Tribune.

THEATER—FULLY EQUIPPED MOVING PICture theater, centrally located, on one of the busiest transfer corners in loop; seating capacity 400. Apply MILLS NOVELTY CO. Phone Monroe 2017.

THEATER—FOR SALE BY OWNER—LOT, building and equipment. Splendid investment to rent or run. Terms. Must sell at once. Address R 81, Tribune.

THEATER FOR SALE—$1,500; GOOD PAYING proposition; centrally located; reasonable rent and good lease; good reason for selling. Tel. Lawndale 677.

THEATER—HAVE MY 5C THEATER FOR sale; I am my own operator. I will leave for Germany soon. Very good opportunity. Fine place and location. Investigate. 480 W. 35th-st.

THEATER—WANTED—GOOD LIVE place, for cash; 300 seats or more; must stand investigation; prefer North or N. W. Side; no agents. Address P 199, Tribune.

THEATER WANTED—NORTH OR SOUTH SIDE, 300 to 500 seats; must stand investigation. Address D C 223, Tribune.

THEATER—N. MODERN BLDG., 1 YEAR OLD; doing a good business. Will sell cheap; terms. Address D N 145, Tribune.

THEATER—750 SEATS; N.; $300 WEEKLY clear; small rent, long lease; new bldg.; investigate. Exchange, 404, 29 S. La Salle-st.

THEATER—NEW BLDG., N. W.; EXP. $120; receipts up to $210 weekly; investigate; price reasonable. Address D N 586, Tribune.

VACUUM CLEANING BUSINESS FOR SALE—Suitable for man or woman; a bargain if taken at once. Owner ill. Address G 266, Tribune.

VARIETY STORE OF A HIGH GRADE STANDard; an exceptional opportunity for a good party to buy this up to date store, with no opposition, at your own price. This store is known as the Argyle Bazaar, and is located just west of the "L" station; stock and fixtures will invoice about $3,000, but, as I have taken a position on the road, will take $2500. I have the cheapest rent in the neighborhood, with a good lease; all new, clean stock and good fixtures; this is a growing business in a fast growing neighborhood. This store has to be seen to be appreciated. 1121 Argyle-st., ½ block east of Evanston-av.

VARIETY STORE, INCLUDING NOVELTY goods, toys and novelties; must sell at once, as I must go home immediately; 3 living rooms and bath; will take $375 if sold this week. 2548 N. Halsted-st.

VARIETY STORE—IN MICHIGAN; INVOICE $1,500; doing good business; rent $12; live stock; sell at 70c. ADDISON, 85 S. Dearborn-st.

WORKING PARTNER—MAN OR WOMAN, CONtracting, with $1,000 to $5,000, for material; experience unnecessary; handle your own money. Address O 079, Tribune.

ONE-HALF INTEREST IN MODERN PRINTING and publishing plant; doing over $60,000 annually. Offered to capable man who has from $5,000 to $10,000 to invest with services; net profits last year nearly $12,000; no practical experience necessary. Address P 485, Tribune.

BUSINESS — OPPORTUNITY FOR ACTIVE, temperate man with $1,000 cash as partner in established business that will guarantee you $150 month salary with good interest; best references furnished; full particulars at interview. Address D P 106, Tribune.

FOR SALE—1,000 ACRES OIL LEASES IN Glenpool Oil Field, Oklahoma; producing wells adjoining; will give substantial interest for $5,000 to $10,000 for development, in sums of $500 and up. Here for a few days. Address P 536, Tribune.

AN UNUSUAL OPPORTUNITY TO OBTAIN stenographer's office in building containing 700 offices. I have been in business here for 4 yrs. and have a well established, paying excellent income. Address B H 442, Tribune.

TO RENT—KAISER GARDEN, FORMERLY Fick's Garden, corner Addison-blvd. and N. Halsted-st.; large dancing hall, bowling alley and big summer garden; fully equipped; also license. Call Yards 5191, Tosetti Brewing Co.

FOR SALE — GOOD EXCLUSIVE BUSINESS chance for energetic man to make good; assured income; will sell half the net yearly income; no competition; dealing direct with wholesaler; price $5,500. 1020 W. Adams-st.

5,000 ACRES OF WHEAT — JOIN OUR BIG farming enterprise. Invest $500 or $5,000. You will get big returns.

NORTH DAKOTA WESTERN LAND CO., Tel. Randolph 1578. 1409 Harris Trust Bldg.

USE YOUR SPARE TIME TO BUILD UP A mail order business of your own. We help you start for a share in profits. Opportunity. Particulars free. MUTUAL OPPORTUNITIES EXCHANGE, Buffalo, N. Y.

WANT PARTNER IN PICTURE HOUSE; $50 cash required. Good chance for some one at a bargain. 1840 S. Wabash-av.

WANTED—MAN WHO CAN INVEST $500 and put in his time in a big paying, established business; experience not necessary. Suite 202 Chemical Bldg., 117 N. Dearborn-st.

WANTED—MAN WITH $250 AND SERVICES IN established business; experience not necessary. Suite 202-8 Chemical Bldg., 117 N. Dearborn-st.

WANTED—TO BUY ONE ILLINOIS CHARTER of about $100,000 and another one about $500,000. Central business district; old established trade. Bargain at $800. Address P 462, Tribune.

STOCK—SIX PER CENT PER MONTH. Block of 109 shares of stock of Air-Friction Carburetor Co. for sale. Also royalty contract on output. Good reason for selling. This concern is in fine condition, needs no capital, and is able now to pay six per cent monthly. Royalty is amounting now to nearly $500 per month and constantly increasing. Fullest investigation allowed. Addressor or call on President, Air-Friction Carburetor Co., Office 1st and Madison-sts., Dayton, Ohio.

TAILORING TO THE TRADE FIRM OPERATing a chain of retail stores has an excellent opportunity for a man with some experience in the clothing business who can take charge of a store. Good salary and commission. Investment required, $1,000. Write for interview. Address H F 501, Tribune.

TEA AND COFFEE STORE—FOR SALE—FIRST class; cheap rent; North Side; must be sold this week; owner has interest in manufacturing business in Wisconsin. Address O 508, Tribune.

AUTOMOBILES.

PACKARD
"USED CAR" POLICY.
A SQUARE DEAL
TO EVERY ONE.

1911 Self-Starting WINTON SIX, 5 pass., equipped with top, windshield, speedometer, complete set of lamps, Prest-o-lite tank, Booth demountable rims; in perfect running condition. Price $1,350.

1910 ROYAL TOURIST, 7 pass. touring car. Equipped with top, windshield, Klaxon horn, complete set of lamps, Prest-o-lite tank, demountable rims; in fine running condition. Price $750.

1912 WHITE 40 ROADSTER, 2 pass., $1,750 Equipped with top, windshield, speedometer, clock, gas headlights, Prest-o-lite tank, electric side and tail lamps, Klaxon horn, etc. Almost like new.

1913 PACKARD 7 pass. touring car, Equipped with top, windshield, speedometer, special horn, air bottle, Disco primer, electric lights, electric generator; one extra tire and tube, etc. Mileage, 7,000. Entire car just refinished.

PACKARD 1910 30, 7 pass. touring car, $2,000
Foredoors, new top, windshield, lamps, Presto-o-Lite tank, etc. Rebuilt, repainted; guaranteed just like a new Packard.
PACKARD MOTOR CAR CO. OF CHICAGO.
2361 MICHIGAN-AV.

200 BARGAINS—200.

ABBOTT DETROIT TOURING, 1912.....$650
FORD, TORPEDO, 1912.....375
OVERLAND RUNABOUT, 1912.....375
FORD TOURING CAR, 1912.....415
MAXWELL RUNABOUT, mod., repainted.....160
MAXWELL COUPE, 1911, 30 H. P.....385

Open Evenings and Sundays.

ERWIN GREER & COMPANY,
TWO LARGE SALESROOMS, 1456-64 Wabash-av. and 1615-17 Wabash-av.

ELECTRIC — ELECTRICS
Rebuilt, overhauled and repaired.
Including tires, batteries and paint.
Also used Electrics in owner's condition [Auto].

CASH OR CONVENIENT TERMS.

4 "Woods," 3 "Detroits," 1 "Rausch & Lang," 1 "Hup-Yates," 1 "Anders," "Columbus," 1 "Babcock," 1 "Ohio," and 3 "Bakers."

SHIPMENTS TO ALL PARTS OF THE COUNTRY.

RALPH TEMPLE AUTO CO.,
1219 Mich.-av. Tel. 4613.

VELIE

CHICAGO BRANCH, 1615 MICHIGAN-AV.

WE HAVE A FEW OF OUR REGULAR MODEL M., WITH STANDARD EQUIPMENT, THAT HAVE BEEN SELLING FOR $2,200, WHICH WE ARE CLOSING OUT FOR $1,575. BEST BARGAIN ON THE STREET.

BARGAINS IN HIGH GRADE USED CARS.

1911 Thomas six, 5 pass., like new; $1,500.
1911 Ford, 5 pass.....$345 | 1912 Maxwell, 5 pass.$525
1911 Simons, 7 pass.....475 | Winton, 5 pass.....575
1911 Hudson.....540 | 1911 Stevens-Duryea, 7 pass.....575
1911 Elmore.....540 | 1912 Royal Tourist 600
delivery wagons cheap | Oldsmobile, 7 pass.....$400
1911 Maxwell, 5 pass., cheap. | 1911 Cadillac, 7 pass., touring bodies, $35 each.
Your old car as part payment on any new car.
Lincoln Highway Garage (Always Open),
1620-1622 N. Clark-st. All phones North 88.

1912 BUICK 2 PASSENGER ROADSTER; MOST fully equipped and in excellent mechanical shape; has good tires and good paint; for any one wanting a first class pleasure or pleasure car there is a real bargain; cost new $2900. Address F W 508, Tribune.

1913 PIERCE-ARROW 38, 6 CYL., 5 PASS touring car at a reduced price.
Equipped with top, automatic wind shield, Speedometer, electric Klaxon horn, electric lamps and generator, air pump, trunk rack, and self-starter. This car is brand new.
PACKARD MOTOR CAR CO.,
OF CHICAGO,
2361 MICHIGAN-AV.

Speedwell Roadster for Sale.

50 h. p. roadster, in fine condition, fully equipped, including electric side and tail lights and Klaxon horn; this is a rare opportunity for a good party to buy this up to date stove, with no opposition, at your own price. This store is known as the Argyle Bazaar, and is located just west of the "L" station; stock and fixtures will invoice about $3,000, but, as I have taken a position on the road, will take $2500. I have the cheapest rent in the neighborhood, with a good lease; all new, clean stock and good fixtures; this is a growing business in a fast growing neighborhood. This store has to be seen to be appreciated. 1121 Argyle-st., ½ block east of Evanston-av.

VARIETY STORE, INCLUDING NOVELTY goods, toys and novelties; must sell at once, as I must go home immediately; 3 living rooms and bath; will take $375 if sold this week. 2548 N. Halsted-st.

VARIETY STORE—IN MICHIGAN; INVOICE $1,500; doing good business; rent $12; live stock; sell at 70c. ADDISON, 85 S. Dearborn-st.

WORKING PARTNER—MAN OR WOMAN, CONtracting, with $1,000 to $5,000, for material; experience unnecessary; handle your own money. Address O 079, Tribune.

ONE-HALF INTEREST IN MODERN PRINTING and publishing plant; doing over $60,000 annually. Offered to capable man who has from $5,000 to $10,000 to invest with services; net profits last year nearly $12,000; no practical experience necessary. Address P 485, Tribune.

BUSINESS — OPPORTUNITY FOR ACTIVE, temperate man with $1,000 cash as partner in established business that will guarantee you $150 month salary with good interest; best references furnished; full particulars at interview. Address D P 106, Tribune.

FOR SALE—1,000 ACRES OIL LEASES IN Glenpool Oil Field, Oklahoma; producing wells adjoining; will give substantial interest for $5,000 to $10,000 for development, in sums of $500 and up. Here for a few days. Address P 536, Tribune.

AN UNUSUAL OPPORTUNITY TO OBTAIN stenographer's office in building containing 700 offices. I have been in business here for 4 yrs. and have a well established, paying excellent income. Address B H 442, Tribune.

TO RENT—KAISER GARDEN, FORMERLY Fick's Garden, corner Addison-blvd. and N. Halsted-st.; large dancing hall, bowling alley and big summer garden; fully equipped; also license. Call Yards 5191, Tosetti Brewing Co.

FOR SALE — GOOD EXCLUSIVE BUSINESS chance for energetic man to make good; assured income; will sell half the net yearly income; no competition; dealing direct with wholesaler; price $5,500. 1020 W. Adams-st.

5,000 ACRES OF WHEAT — JOIN OUR BIG farming enterprise. Invest $500 or $5,000. You will get big returns.

NORTH DAKOTA WESTERN LAND CO., Tel. Randolph 1578. 1409 Harris Trust Bldg.

USE YOUR SPARE TIME TO BUILD UP A mail order business of your own. We help you start for a share in profits. Opportunity. Particulars free. MUTUAL OPPORTUNITIES EXCHANGE, Buffalo, N. Y.

WANT PARTNER IN PICTURE HOUSE; $50 cash required. Good chance for some one at a bargain. 1840 S. Wabash-av.

WANTED—MAN WHO CAN INVEST $500 and put in his time in a big paying, established business; experience not necessary. Suite 202 Chemical Bldg., 117 N. Dearborn-st.

WANTED—MAN WITH $250 AND SERVICES IN established business; experience not necessary. Suite 202-8 Chemical Bldg., 117 N. Dearborn-st.

WANTED—TO BUY ONE ILLINOIS CHARTER of about $100,000 and another one about $500,000. Central business district; old established trade. Bargain at $800. Address P 462, Tribune.

AUTOMOBILES.

DON'T PAY

Full Price for an Automobile.

NEW 1913 5 AND 7 PASSENGER CARS AS WELL AS ROADSTERS, AT 50C ON THE DOLLAR.

NEW REGULAR PRICE $1,300. 5 PASSENGER CARS. NEW OUR PRICE $650.

NEW REGULAR PRICE $1,700. 7 PASSENGER CARS. NEW OUR PRICE $850.

NEW REGULAR PRICE $1,450. ROADSTERS NEW OUR PRICE $675.

NEW REGULAR PRICE $750. ROADSTERS NEW OUR PRICE $400.

WRITE FOR CIRCULAR AND CATALOGUE.

TIMES SQUARE AUTOMOBILE COMPANY

1910-12 MICHIGAN-AV., CHICAGO.

USED ELECTRICS—

A high grade used electric is far superior to a cheap new one. We have the greatest variety of rebuilt electrics in Chicago. Each car is a bargain at the price asked. We list about our prices:

1912 Ohio, shaft drive, nearly new.....$1,000
1912 Woods, shaft drive, nearly new.....1,000
1912 Baker, new batteries, Motz tires.....1,000
1911 Detroit, new batteries, Motz tires.....1,000
1910 Woods, new batteries, good tires.....450
1910 Detroit, new batteries, Motz tires.....700
1910 Columbus, new batteries, Motz tires.....1,000
1912 Columbus, new batteries, good tires.....750
1911 Woods, new batteries, good tires.....600
1911 Waverley, good batteries and tires.....300
1910 R. & L., good batteries and tires.....600

The above list contains only the few of our complete stock that are ready for delivery. Each of the above cars has been REBUILT; new batteries put in where needed. We guarantee all representations made on every car.

ANDERSON ELECTRIC CAR CO.,
Mrs. Detroit Electrics.
Phone Cal. 4756. 2116 Michigan-av.

WHITE 30, 1911, FORE DOOR, TORPEDO. Abbott 44, 1912, 7 pass., fore door, touring. Flanders 20, 1913, 5 pass., foredoor touring. Cadillac 30, 1911, 5 pass., touring. Chalmers 30, 1911, 7 pass., touring. Stoddard 30, 1910, 5 pass., touring. 4 rebuilded like new.
KNOX, 1421 Michigan-av. Tel. 2314 Calumet.

WAVERLEY ELECTRIC—
6 PASS. FRONT DRIVE; GUARANTEED.
PACKARD, 1911, 30 H. P. ROADSTER; PERFECT condition; $1,000.
PUBLIC GARAGE, 2345 Michigan-av.
ABBOTT-DETROIT, WITH COUPE AND TOURING BODIES; LIKE NEW BARGAIN.
WAVERLEY COMPANY,
PHONE CAL. 1742. 2420 MICHIGAN-AV.

YOUR OPPORTUNITY.

We will sell you any make new or used gas or electric car or truck on monthly installments 6% interest. Auto Sales Co. of Illinois, Suite 405-406 Monadnock Bldg. Phone Harrison 6305.

FOR SALE—5 TON AUTO TRUCK. THIS MAchine is just overhauled and in perfect mechanical condition. It would not be offered for sale if we had not found it impossible for our work; it will make special low price for quick sale; will demonstrate. Apply Sherman Furniture and Carpet Co., 3045 Wentworth-av.

1913 FLANDERS DEL., BRAND NEW, $650. Thomas, 6, snap, $1,400 | Velie 6, 1912.....$1,200
Maxwell, 1911.....$200 | Cameron 30, bar.....$100
Buick Touring, 1911.....$400 | Cameron 30, touring.....$400
O'REILLY SALES SERVICE,
1464 Winona-av. Edgewater 4167.

1910 SPEEDWELL 7 PASSENGER TOURING car; 6 cyl.; 50 h. p.; in fine mechanical condition; have just had it overhauled and repainted; will make a fine livery car; if you want a good car there is a snap at $750. Address B K 395, Tribune.

DETROIT ELECTRIC, LATE MODEL; SHAFT drive; large, luxurious 4 passenger brougham; fitted with best leather; silver side lamps; car has just been overhauled and the Detroit Co.'s guarantee and service still continue; $1,000 takes it. Phone Kenwood 2706.

YOU CAN BUY ONE CAR OF SOME MAKES now at a remarkable saving from
THE HAYNES AUTOMOBILE CO.
Chicago Branch
1709 Michigan-av.

DO YOU UNDERSTAND THE PRINCIPLE OF AN UNDERSLUNG CAR? IF NOT, INVESTIGATE.
NORWALK UNDERSLUNG SIXES.
4005-07 WASHINGTON-BLVD. KEDZIE 6948.

FOR SALE—MY 1912 6 CYL. STEVENS DURYEA 7 passenger roadster, including top, glass front, speedometer, electric lights, and extra tire; car is in A No. 1 shape; has been run only 5,500 miles. Address A P 161, Tribune.

PIERCE ASSORTMENT OF USED AND REbuilt cars, many different manufacture, ranging in price from $200 up. Call for inspection or write for list. 2361 Michigan-av. Phone Cal. 3639. W. S. DEAN, Manager.

BARGAIN—
RAMBLER 1910 TOURING CAR.
FULLY EQUIPPED.
HERRESHOFF CHICAGO MOTOR CAR CO.,
2017 MICHIGAN-AV.

EASY MONTHLY PAYMENTS—ON ANY CAR. We will sell you any make car. New or used. Easy time. Low interest. Conference at once. 1618 Peoples Gas Bldg. Phone Randolph 1620.
ARTHUR W. CHESEBROUGH, Dealers.

ANDRAU-WESTLAKE ELECTRIC STARTING AND LIGHTING SYSTEMS can now be applied to your car. Get our estimate. A. & W. Garage Co., corner Montrose-blvd. and Sheridan-rd. Phone Lake View 4500.

MONEY TALKS—THIS WEEK ONLY—BEFORE buying see our list of used cars.
Maxwell, 7 pass.....$350 | Hudson roadster.....$325
Rambler, 7 pass., touring.....$400 | Cadillac, 7 pass.....$400
Phone West 3914. 1100 Wabash.

FOR SALE—BY STANLEY MOTOR CAR CO., 2101 Indiana-av., one 6 cyl., 5 pass. gas car, fully equipped and in first class condition; $600; cost new $3,200.

1909 4 PASSENGER APPERSON JACK RABbit; just overhauled and repainted; good tires and equipment; a real at $600. Address F W 507, Tribune.

AUTOMOBILES, REPAIRS, STORAGE AND supplies; best equipped West Side machine shop in Chicago. Garage Co.
Phone Monroe 3590. 1203-5-7 Jackson-blvd.

FOR SALE—OR EXCHANGE FOR A GOOD roadster, 5 pass. car; paint and mechanical condition of extra fine shape; will sell cheap. Prest-o-lite, speedometer, battery, and top. 544-S S. Halsted-st.

FOR SALE—3 GARFORD LIMOUSINE CARS; 7 pass.; in good running condition; fine cars for livery; $400 each; must sell at once. STARLING CO., 2431 Michigan-av. Private Branch 2237.

FOR SALE—WINTON 4 CYL. DELIVERY truck, newly painted, with new silled tires; in fine running condition; a bargain if taken at once. Apply quickly. Hyde Park 2018. 5076 E. 55d-st.

FOR SALE—1910 VELIE, 5 PASS., PERFECT mechanically, repainted; will demonstrate. Address Q 0 146, Tribune.

FOR SALE—LATE MODEL RAUCH & LANG, new batteries; need money. Address A W 402, Tribune.

1910 COLUMBUS, NEW BATTERIES, JUST overhauled, repainted; excellent condition. Address A X 259, Tribune.

FOR SALE—1910 BAKER ELEC. BROUGHAM, new batteries, repainted; must sell quick. Address A Q 137, Tribune.

BARGAIN—1912 FORD TOURING CAR, FULLY EQUIPPED; 4 NONSKID TIRES. SEE IT AT 1120 S. Michigan-av. 2006.

FOR SALE—1910 "30-35" 7 PASSENGER Stearns, $500; must be taken at once. The White Co., 2035 Wabash-av. Calumet 3611.

AUTOMOBILES WANTED.

AUTOMOBILE WANTED—2 PASS., 2D HAND, good condition, for 11 clear lots in Barrie county, close to Lake Michigan; subdivided for summer resort. Address P 512, Tribune.

QUOTE LOWEST CASH PRICE FOR HIGH grade front seated electric machine, stating name, battery, and year. Address R 174, Tribune.

WILL YOU GIVE YOUR AUTOMOBILE AND $300 cash for a beautiful modern 300 seat theater, with latest ventilating system? Address D T 338, Tribune.

I WANT TO BUY THE BEST ELECTRIC AUtomobile I can get for $1,000 cash; front seated preferred; state make, year, and batteries. Address P 465, Tribune.

WANTED—FOR CASH—3 PASSENGER TOURing car. State make, year, and price. Must be bargain. Address P 426, Tribune.

WANTED—FOR CASH, SERVICEABLE AUTOmobiles. GREER, 1456 Wabash-av. Phones: Calumet 327, Automatic 61 508.

WANTED—LATE MODEL AUTO FOR $1,500 equity in modern 7 r. house, fur. h., Polo, Ill. Investigate. Address D G 23, Tribune.

WILL PAY SPOT CASH FOR ROADSTER AND 5 passenger touring cars; nothing older than 1910 models; Calumet 4602. GEORGE M. MACK.

WANTED—AUTO IN EXCHANGE FOR 4 ACRE farm, 2000 Milwaukee-av. Jefferson 1764.

WANTED—1911 PACKARD 18 ROADSTER. ADdress P 470, Tribune.

WANTED—GOOD FORD CAR FOR PIANO AND cash. Phone Lawndale 1065.

MOTOR TRUCKS TO RENT.

IF YOU WANT
GOOD MOTOR TRUCK SERVICE
PHONE HARRISON 6168.